Entertainment – Pages 12, 13 | Home Building – Page 7 | Full Week's TV – Page 8 | $175 Crossword – Page 20

ROTO MAGAZINE COLOR 14¢

WEEKEND EDITION

16 PAGES COMICS 14¢

Victoria Daily Times

WEATHER: Unsettled; Details on Page 5

PHONE 2-3131 THE HOME PAPER

VOL. 123 No. 17 ** VICTORIA, B.C., SATURDAY, JANUARY 21, 1956 —74 PAGES PRICE: 10 CENTS SATURDAY, 14 CENTS

Mulligan Moves to California; Won't Talk at Probe

Bonner Abdicated Says Laing

Sturdy Case Brings Charge

BY TOM GOULD

Times Legislative Reporter

A tense Legislature Friday heard Liberal Leader Arthur Laing accuse Attorney-General Robert Bonner of "extraordinary abdication of responsibility" in his handling of the Sturdy case.

MLA's and the well-filled galleries listened in silence as Mr. Laing thundered his accusation.

"It's a disgrace. This is January 20th and he hasn't done a thing yet—not a single thing," charged Mr. Laing.

"I believe the attorney-general of this province is guilty of the most extraordinary abdication of responsibility in the history of attorney-generals in the province of British Columbia."

The Sturdy case has been smouldering in sub judicial silence since Lands and Forests Minister R. E. Sommers filed suit for damages for alleged libel and slander against Vancouver lawyer David Sturdy in December.

The suit followed by a few days the appearance of Mr. Sturdy before the Sloan Royal Commission on Forestry (sitting then in the Vancouver courthouse).

"VERY SERIOUS"

Mr. Sturdy sought permission from Chief Justice Gordon Sloan to present "a certain body of evidence," he said might indicate Mr. Sommers had accepted "private consideration" in the issuing of forest management licences.

Mr. Laing termed the issue "very, very serious in the public life of B.C."

"By accident," he said "the public know he (Attorney-General Bonner) was advised of certain information."

He said the public knows that a statutory declaration was shown to the attorney-general Dec. 7.

CRIMINAL ACT

"If the statements made are correct, then a criminal act has been committed," said Mr. Laing. "And if the statements made are false, a criminal act has been committed.

"And the attorney-general does nothing . . . nothing."

Mr. Laing said the "man who made the statutory declaration sat with the attorney-general for an hour or two."

Mr. Sturdy has stated that he and a former client went to the attorney-general's office on Dec. 7, and laid certain information before the chief law enforcement officer of the province.

Mr. Laing said that following the return to Vancouver of "this man," (an obvious refer-

Continued on Page 2

"IT'LL MAKE A PICTURE if I write my wife Ann," said players' director Douglas Campbell. So he did.

STRATFORD DIRECTOR HERE

Theatre in New York, England 'Stagnated'

By TONY DICKASON

Director Douglas Campbell of the Canadian Players of Stratford, Ont., today managed an amused smile at the suggestion "Out, damn'd spot," from Macbeth could be used as a dry cleaning ad.

The carrot-topped, 33-year-old Englishman was playing the role of Macbeth this afternoon in the Royal Theatre, and takes three roles in the company's artistic and unique presentation of Saint Joan this evening.

A brisk young man who rolls out nicely accented ideas more quickly than a pencil can transcribe, he believes Canadian actors are "refreshing and uplifting," compared with what he emphatically terms "stagnation" exisiting in the New York and England theatre.

HIGH STANDARD

He makes a pretty, not-untheoretical set for his 11 accompanying players of the present tour.

"They are all of a high standard, and could easily secure good roles in New York if desired."

But his thespians are more concerned, says the chief thespian, with developing a powerful Canadian theatre.

The Canadian Players, which features Frances Hyland, a Regina girl, in the role of the peasant maid, "has no stars as such. We endeavor to make the company the star."

Miss Hyland, who has taken various acting awards, took the role of Blanche in Williams "A Streetcar Named Desire," in London's West End. It was a smash.

Mr. Campbell, who formed the players from Stratford "veterans" in 1954, started acting "because I needed a job." He confessed today his first love was painting, but he "couldn't make a living." So he started at the Old Vic in 1940 and wound up there again before coming to Canada for the 1953 Shakespearian Festival at Stratford.

His mother, recalls the pleasant gentleman, was keen on things theatrical, so young Douglas received the full treatment—"dancing and singing classes by the score, against my better judgment."

His mother-in-law is Dame Sybil Thorndyke.

Acting is not just a job, but "a way of living," he said, admitting there could be an "unaware" fall-out from stage roles to living itself without conscious awareness.

STRONGER WITHOUT

"Saint Joan" is staged without traditional costumes.

"If there is no set, costumes are absurd. In fact, the play is stronger without insistence on the visual element. If it comes from mind and heart it projects more closely to the audience."

Playwright Bernard Shaw himself, he said, when his "Saint Joan" was first staged in 1926, wanted "Sybil in a tweed skirt, the way she was at rehearsals."

The "civvy" clothing comes as an audience shocker at first, he said, but makes for greater audience participation and stimulation.

"Why the grey suits we wear probably cost more than the costumes would," he said, reverting from the artistic director to the sound businessman.

PARLIAMENT AND THE LEGISLATURE

PARLIAMENT

RUTHLESS ENFORCEMENT of the law against sex deviates was urged in the House Friday. See "In Parliament," Page 3.

LEGISLATURE

PROBE OF B.C. FARMING was asked Friday by Liberal leader Arthur Laing. See Page 3.

Index to Inside Pages

	Page
400 Attend Forum on Child Reading	2
"We Want Ike" Chorus By GOP	2
City Groups Will View Spokane Coliseum	3
Alderman to Seek Ferry Aid in England	15
Ottawa to Investigate Education of Coast Indians	15

Ask The Times	15	Entertainment	12, 13	Sports	10, 11
As We Live	18			Step With Style	18
Books	14	Finance	9	Stursberg	5
Bridge	20	Hutchison	4	TV With Lee	7, 8
Building	7	Island Digest	5	Why Grow Old	18
Churches	16	Penny Saver	18	Women	17, 18, 19
Classified	20	Radio	21	Your Horoscope	22
Comics	6	Roberts	15		

Major Dock Strike Threatens Australia

SYDNEY (Reuters)—Australian dockworkers are due to go on strike at midnight Sunday in a dispute which may cause the biggest Australian industrial upheaval since the war.

The 26,000 men made their strike decision after the breakdown of last-minute talks with shipowners.

More than 100 overseas ships in 53 Australian ports are likely to be tied up by the strike.

INCREDIBLE KHANS IN WEEKEND

The incredible story of the Aga Khan of India, and his two sons Aly and Saddrudin, form the basis of the feature article in Weekend Magazine in this issue.

WIRE BRIEFS

Eden Leaves Tuesday

LONDON (Reuters)—Sir Anthony Eden will leave here Tuesday for his Washington talks with President Eisenhower.

Rioting at Bombay

BOMBAY (AP)—Rioting erupted anew in Bombay state today and threatened to spread to other parts of the country as protests mounted against Prime Minister Nehru's plan to redraw the map of India.

Get Five Years

SAULT STE. MARIE, Ont. (CP)—Reginald Harrison, 25, was sentenced Friday to five years' hard labor in Kingston penintentiary and nine lashes on conviction of a charge of rape laid by an eighteen-year-old girl last October.

Jet Hits Houses

LONDON (Reuters) — A jet fighter crashed into an English country village today, wrecking two houses, less than 24 hours after another had exploded in the centre of another village in southern England. The injured pilot was believed to be the only casualty.

Refinery to Open

DAWSON CREEK (CP) — A new oil refinery with a daily capacity of 2,000 barrels will go into operation sometime during February, officials of the Ex-cell Refinery Co. said.

Poujade Fined $1,400

PARIS (Reuters)—Pierre Poujade, leader of France's anti-tax movement, was fined 500,000 francs (about $1,400) today for slandering the president of the last National Assembly, Pierre Schneiter.

Upsets Mark Matches in U.K. Soccer

See Scores, Page 31

LONDON (UP) — Runner-up Blackpool was the only top first division power to survive a rash of upsets in the English Soccer League today, beating Wolverhampton 3-2 to move within two points of first place.

League-leading Manchester United was beaten 3-1 at Preston, giving Blackpool the opportunity to gain ground in the standings by virtue of its impressive away-from-home victory. Manchester United had 36 points to 34 for Blackpool.

West Bromwich provided the biggest upset of the day when it defeated third-place Burnley, 2-1, for its fifth straight victory. The setback was Burnley's first at home since last August.

Sunderland was held to a scoreless tie at home by Bolton, and the single point it gained moved it up to a tie for third place with Burnley.

FORMER CHIEF NOW IN LOS ANGELES

Walter Mulligan (right), former Vancouver police chief, now in Los Angeles, won't testify at Tupper probe. Also in photo is detective superintendent Jack Horton, mapper of criminal investigation branch reorganization announced Friday by new chief, ex-RCMP superintendent G. J. Archer.

Prober to Reveal Secret Testimony

VANCOUVER (CP) — Testimony given to police prober R. H. Tupper behind locked doors Friday afternoon by Parnell Johnson will be made public Monday or Tuesday.

Also scheduled for publication next week is royal commissioner Tupper's interim report, made to the Attorney-General earlier this month. The report is expected to be tabled in the legislature Wednesday.

Despite some startling testimony during the sittings, both Mr. Tupper and Attorney-General Robert Bonner, who appointed the Vancouver lawyer as a one-man commission, indicated the interim report will provide no sensational disclosures.

Mr. Johnson, 45-year-old real estate salesman, gave his testimony late Friday in a tiny locked room containing only Mr. Tupper and his counsel, lawyers and court stenographers.

Tabloid editor Ray Munro earlier identified Mr. Johnson as the man "who could tell all about the lottery racket if you talked him out of the fear that he would get killed if he did."

Mr. Johnson's lawyer and doctor both testified that he suffers a severe heart condition which, when he becomes emotionally aroused, sends his pulse count from "60 or 70 up to 262."

Friday's session was the 36th in the seven-month inquiry into charges of graft and maladministration in Vancouver's 750-man police force.

First witness scheduled Monday is county court judge Rey Sargent, a member of the police commission.

Also slated to testify are Joe Celona and Det.-Sgt. Archie Plummer.

Ships in Distress

HAMBURG, Germany (AP) —At least four ships were reported in distress today as gales with gusts up to hurricane strength lashed the North Sea and the Baltic.

Suicide Attempt Costs Him 2 Years

NORTH VANCOUVER (CP) —Cletus Chamberlain, 23, Friday was sentenced to two years imprisonment by Magistrate A. D. Pool.

Chamberlain pleaded guilty to breaking into a house here Dec. 17 and attempting suicide. He shot himself in the chest twice with a .22-calibre rifle, but testified he entered the house to shoot Mrs. Clifford Sacker by whom he was formerly employed as a handyman.

CIB Shuffle In Vancouver Police Force

VANCOUVER (CP) — Reorganization of the criminal investigation branch of Vancouver's police department was announced Friday by deputy police chief Gordon Ambrose.

The shuffle, said the deputy chief, was mapped out by detective superintendent Jack Horton and approved by police chief George Archer.

The new system, effective Sunday, will divide the detective branch into three details: general investigation, vice and special services. Under the old system there were more than a dozen details.

Deputy chief Ambrose said under the sysetem, only two detectives will be on duty on the midnight to 8 a.m. shift rather than a full shift of plainclothesmen. Remainder of the branch will be split into two shifts from 7 a.m. to 2 a.m.

Can't Be Forced To Return

VANCOUVER (CP) — Walter Mulligan, former police chief of Vancouver, has moved to Los Angeles, his lawyer said today.

John Gould said it was not expected Mr. Mulligan would testify before the R. H. Tupper royal commission on police affairs.

"Mr. Mulligan is a landed resident of the United States," said Mr. Gould. "He has moved to Los Angeles and will go into business for himself there."

J. G. A. Hutcheson, commission counsel, said the former chief "certainly was" scheduled to appear as a witness before the commission where he has been charged in testimony with accepting underworld payoffs.

"But we can't subpoena him if he's out of the country," said Mr. Hutcheson.

The ex-chief, key target of graft and maladministration allegations, was slated to be the final witness at the inquiry. It would have been his first appearance on the witness stand.

(The announcement by the ex-chief's lawyer caught Attorney-General Robert W. Bonner by surprise at Victoria today.

("The first I've heard of it," the A-G said when questioned by the Times.

"Any action to be taken is in the hands of the commissioner," Mr. Bonner said.)

PROBE SPEEDED?

This newest development was expected to speed the end of the seven-month probe into Vancouver police department.

It could wind up within a week.

Commissioner Tupper's interim report is scheduled to be tabled in the Legislature next week by Attorney General Bonner.

Mr. Gould was counsel for Mr. Mulligan when the two strode out of the commission hearing last Oct. 12 in protest to another adjournment by Commissioner Tupper.

Mr. Gould then said Mr. Mulligan's usefulnes as chief had been "destroyed" by the acceptance of "hearsay upon hearsay evidence" by Mr. Tupper.

Butter Support Urged

SAINT JOHN, N.B. (CP) —The Dairy Farmers of Canada decided Friday to ask the federal government to re-establish the butter price support program for a two-year period at not less than the present floor of 58 cents a pound.

Baguanum Top Indian Character For Legend on Tallest Totem

Names of the "cast of characters" who will enact a Kwakiutl tribal legend on the world's tallest totem pole were revealed today by chief carver Mungo Martin.

But the tale itself remains locked in the memory of this 75-year-old native artist. He will tell the full story when the carving is finished.

Mungo's memory is filled with the lore of his tribe. He can sing more than 200 songs in the dialect of the tribe, and each song tells a story of triumph, battle, achievement or tragedy.

Most important of the main characters on the tallest totem, now being carved at Thunderbird Park, is Baguanum, who appears three times, in varied guises. In his largest guise, Baguanum is the figure at the base of the pole, and his is also the top figure on the pole.

Names of the figures are all difficult to spell phonetically within the limitations of our accepted alphabet. In the Kwakiult tongue, for instance, there are six different sounds expressed by the letter "k."

Within those limitations, here is the full list of main characters, reading from top to bottom of the pole: Baguanum, Uligun, Miquati, Baguanum, Tsawi, Kwagam, Kasa, Kwig, Glikan, Makinukw, Huhwhug and Baguanum.

Shareholders in the tallest totem project who wish to know the native pronunciation should ask Mungo or David Martin.

The list of shareholders is growing daily, with $120 added Friday to make the total subscribed $1,806.

Shares may be obtained by mail application to "Tallest Totem Fund" at the Times, or in person at the downtown office on Broad Street or at 2631 Douglas.

The shares are 50 cents each, but there is nothing to stop a person getting a certificate for more than one share. Each purchase entitles a shareholder to have his or her name put on the perpetual scroll to be placed at the foot of the totem.

Shareholder acknowledgments are on page 7.

See page four for Vancouver Sun Len Norris' view of the totem project.

OL' VIC SAYS:

When it comes t' House debates, blunt words are often th' sharpest.

★ ★ ★

Thet Vancouver probe's got ever'thin' but a TV contract.

★ ★ ★

Them who don't want t' give arms t' Egypt might rather give 'em a foot.

PRAYER FOR TODAY

WHEN I GAZE on Victoria, with all her proud beauty untouched by the greed and destruction of war, I thank, thee, Father, for the heroes and heroines who gave their lives that we may walk free. And I remember those whose minds or bodies are crippled, whose eyes see not; and I think of those who would give all they own to hear the words, "Hi, Mom." Let me be worthy, for greater love has no man than this. In Jesus' name. Amen. — J. Canfield, 1534 Maple.

400 Attend Forum On Child Reading

Lack of Parent Interest, Television Curbing Youngsters' Book Interest

Television and lack of parent interest were pinpointed as hazards to full development of a child's reading abilities, during a well-attended education forum at Central Junior High School Friday night.

Nearly 400 parents and teachers met to discuss reading in the schools. Sponsors were the Victoria District PTA Council, Greater Victoria Teachers' Association and District 61 School Board.

Four speakers drew their audience along the paths of reading from the primary level through to high school.

Miss Marian James, primary supervisor of the Victoria school system, spoken on training at the lower levels; Jack Hayes, Frank Hobbs School principal, discussed teaching of reading in grades four, five and six; Donald Smith, vice-principal Oak Bay High, told of experience with the subject at the junior high level, and Miss Verna Turner, head of the school department of tests and measures, outlined the results of tests, and methods of remedial teaching.

Less Reading When TV Unrestricted

Following the talks, the audience split into groups for panel discussions which later were capsuled for the meeting generally. A question period ended the event.

The question of the effect of television was mentioned by Mr. Smith, who said that although no local survey has been conducted he had discovered that where homes permit unrestricted TV viewing, interest by students in reading had dropped off.

"It is more interesting and easier to watch TV than read a good book." He added that he was not against television but recognized a danger in some cases.

He also told the audience there are not enough library books available in the schools.

Miss Turner said that through tests conducted in her department, it was learned the level of reading ability in Grade Four had increased almost three times since 1947. She credited the use of teaching aids, teacher supervisors and the formation of the Greater Victoria School Board with the improvement.

She said best results had been noted in reading among students who were in Grade Four in 1953. She said she will conduct tests of the same students this year and expects the same high standards to show in Grade Six.

Mr. Hayes said parents can do much to assist their children to become better readers. Parents should set an example by being readers themselves and be ready to discuss interesting items with their children.

Parents Can Choose Suitable Books

He also suggested the child be sent to the library and not criticized if the book he chooses appears to be below his educational level. He also thought parents should choose books for their children which are suited to their special interests.

Miss James said reading actually begins before a child enters school if parents kindle an interest by talks, stories, songs, picture books. She pointed out children learn at different rates and the primary level set three years as an initial study course for the average youngsters. But at the same time it was elastic enough so that the fast learner could cover it in two and the slow learner in four.

She outlined the method of teaching used at present which combines sight reading (recognition of words as a package rather than by sounding out portions of them) with phonics, where the ability to sound out by syllables is encouraged.

Individuals spoke from the floor on such posers as how can parents help children who are guessing at words? How can parents know whether the child is backward at reading? One parent said she had found success in keeping a black board in the kitchen and writing on it her messages to the children.

One questioner wanted to know if the school system was attempting to "change over" those youngsters who write left handed. He was assured the board had given instructions they be taught to write as well as possible with their left hand if definitely left-handed.

No one could come up with the answer to one question. "How do you get a boy of 12 to read a book when he is interested in everything but books?"

As chairman Dr. Henrietta Anderson observed, the forum didn't solve the reading problems, but it whetted interest of all those present.

. . . BONNER

Continued from Page 1

ence to Sturdy) the attorney-general sent a wire,—"the most remarkable telegram that's ever hit the wires."

He then read the wire, in which the attorney-general said the circumstances of Mr. Sturdy's visit to him "all now coinciding with a by-election campaign, fills me with profound scepticism toward entire matter."

DISGRACEFUL

The telegram also said "your unsupported documents and your suggestion of a criminal conspiracy or activities by directors and management of seven companies seems far-fetched."

"It's disgraceful," declared Mr. Laing, while CCF'er Tony Gargrave chimed in with "Shocking."

The attorney-general broke government silence to remark jokingly, "I thought it was a very good wire."

"Before this is over, you will think it is a very bad one," replied Mr. Laing.

Mr. Bonner rose to ask Mr. Laing whether he would "permit me to make a statement. If not, how do you know what I have to say?"

This is the same tactic the government attempted Thursday, when Opposition Leader Arnold Webster first raised the Sturdy case in the House. If Mr. Laing, or Mr. Webster, had given way, they would have faced the loss of their time in the Throne Speech debate.

COULD ASK LEAVE

Constitutional authorities have said Mr. Bonner could ask leave of the House to make his statement at the opening, or close, of any sitting.

Mr. Laing said he had reached the conclusion that "the minister made this decision; that it was far-fetched. And he left it at that."

"The honorable member is not in possession of the facts," replied Mr. Bonner.

He then said that the issue should be properly raised "when you speak on my estimates."

"The Attorney-General can speak in this debate," shouted Frank Howard, CCF member fo. Skeena.

At the outset of the day's sitting, Speaker Tom Irwin issued a statement on the Sturdy case. He ruled there could be no debate on the case now before the courts, but left the way open for a discussion of the attorney-general's position in the matter.

And he confined Mr. Bonner to very narrow limits in any statement the Attorney-General may decide to make.

"For instance, he might say he did nothing, but he could not say why he did nothing, if, directly or indirectly, such a statement indicated an opinion as to the merits or demerits of the case before the court," ruled the Speaker.

"The Attorney-General would be granted no right or privilege in this matter or any other matter that would not be granted to any member of the House, and statements may be made by any member with the same strict limitations."

Killer Eludes Big Manhunt

PRINCETON, Ind. (UP)—Police stood guard with sawed-off shotguns and tommy guns today over the officials and witnesses who helped convict an escaped "Chinese execution" killer of six persons.

The condemned killer, Leslie Irvin, slipped out of an "escape proof" county jail here Thursday. Police said he probably is armed and won't hesitate to kill again, since he has a date with the electric chair if he is captured.

The manhunt for Irvin spread across the midwest, with special emphasis on Indiana, Illinois and Kentucky. Indiana and Kentucky are the scenes of his crimes, called "Chinese executions" because he forced his victims to kneel before sending a bullet through the back of their heads.

HOST—A line-up of health insurance plans adopted or proposed by a number of foreign countries has been prepared for delegates to next week's federal-provincial conference by the department of health, under its minister, Hon. Paul Martin.

Federal Health Plan Before Next Election?

OTTAWA (BUP) — The initial phases of a national health insurance plan will likely be in operation before the next federal election.

That was the consensus today as Health Minister Paul Martin and Finance Minister Walter Harris made last-minute preparations for Monday's opening of the federal-provincial conference on health insurance. The talks are expected to last all week.

It was believed the conference would bring agreement on at least one concrete step. Hopes were high that an agreement for diagnostic services would emerge from the closed-door talks.

Diagnostic services, including laboratory tests given individuals, probably would run to a national tab of $45,000,000 to $50,000,000 annually. Informed sources said the federal government would be willing to bear half the cost.

Prime Minister Louis St. Laurent told the 10 provincial premiers during last October's Dominion-provincial fiscal conference that Ottawa looked upon diagnostic services as the logical base for the eventual-pyramid of an all-embracing health insurance scheme.

Train Beheads CNR Conductor

LONDON, Ont. (BUP)—A 63-year-old Canadian National Railways conductor was decapitated Friday when he fell under the wheels of a passenger train.

Witnesses said Leigh Gordon Johnson of London, fell beneath the train as he tried to step from it just before it stopped. Johnston was to have retired within a year.

CANVAS COVERS

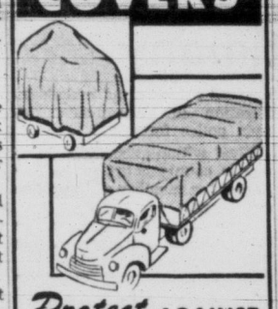

Protect AGAINST RAIN AND WEATHER DUST AND DAMPNESS

For truck or car on the highways, for machinery in shop or factory, for material on construction jobs, for furniture, for merchandise of every kind. Canvas Covers pay for themselves many times over. The best of material and the finest workmanship is your assurance of satisfaction. Tell us your needs.

8 different weights of duck and dozens of sizes to choose from—We guarantee one will suit your needs — compare these prices.

8'x10' $12.75
10'x12' $17.00
16'x20' $47.00

Also Rentals

Jeune Bros.

Canvas Goods Since 1886
570 Johnson St. 4-2810
Next to Hagels

ARE YOUR SAVINGS EARNING 8%, TOO?

If not, why delay? You too can earn 8% and more in safe, sound, real estate, managed by a leading national trust company which will distribute dividends, as declared by directors, quarterly. Invest as little as $1,000. *Act now, and join other satisfied investors.* Phone, write or call for descriptive folder.

B.C. ESTATES
LIMITED
Bank of Commerce Bldg., 640 W. Hastings, Vancouver
PA. 7428-9
Victoria Office: R. M. Lockhead, 1034 Yates Street—Phone 4-7315

ONLY AT . . .
OLSON'S
1-YEAR GUARANTEED
USED CARS

CAN PEOPLE 'POINT PATH OF TRUE DUTY'?

'We Want Ike' Chorus by GOP Batters Eisenhower Indecision

By MERRIMAN SMITH

WASHINGTON (UP) — Republican leaders from coast to coast made it abundantly clear today they want President Eisenhower to run again despite his recent reservations about his health.

At hundreds of "salute to Eisenhower" dinners sponsored by the GOP national finance committee Friday night, the dominant theme of the political oratory was "we want Ike."

The president told an estimated 100,000 party faithful frankly that his future role in the GOP remained "undetermined." But he said whether campaign time finds him a re-election candidate or "a worker in the ranks" he will labor with all his strength for continuation of the policies that guided his administration for the past three years.

PEOPLE'S HELP ASKED

Mr. Eisenhower said he wished there were some method by which the American people could "point out the path of my true duty.

"But it appears," he added, "that this is a question that first I alone must answer. The answer will be forthcoming as quickly as it is firmly fixed in my mind."

The White House staff braced itself for a flood of mail. Thousands of Americans were certain to follow up the president's "wish" and pour in their suggestions.

Enthusiastic as GOP orators were about the President running again, they still were without real clues to his ultimate decision. He shed no more light on his plans last night than he did at his news conference Thursday.

However, this did not deter members of the cabinet and other administration leaders speaking at the numerous fund-raising dinners to utter prayerful, profound hopes that the President's recovery from his Sept. 24 heart attack would enable him to run.

While the Republicans derived no new information from the President, they were successful in raising millions of dollars for their 1956 war chest. Estimates of the gross take from several hundred dinners ran as high as $5,000,000. Half goes to the GOP national committee and the rest to state and local Republican organizations.

The nation-wide "Salute" was built chiefly around 53 major dinners in 51 cities in 36 states. These blue-ribbon $100-per-plate rallies attracted an over-all attendance estimated at between 60,000 and 70,000 persons. Many similar but lower-priced affairs were held in scores of smaller cities.

The President appeared over closed-circuit television as part of a 30-minute program beamed to 49 of the larger dinners. The program was broadcast to four affairs by special radio circuits. The President's remarks also were broadcast nationally by the American Broadcasting Co.

IT WILL PAY YOU!

—as it has paid thousands of others—to learn to speak effectively, to sell yourself, your ideas, your merchandise; to add to your power of favorably influencing others; and to become a good chairman and group leader.

THEREFORE — join the modern, streamlined International Institute Course—17 fascinating weeks — 33 sessions. The best, most popular, and most up-to-date training you can purchase at any price, but costing only $39, less $4 cash discount. Invest in yourself — reap daily dividends in personality development, confidence and poise. Classes now organizing. Call, write or telephone 3-5890 or 3-4521.

Clip This Coupon and Mail to FRANK PAULDING, International Institute, 370 Foul Bay Rd., Victoria.
NAME _____ PHONE _____
ADDRESS _____
☐ Send prospectus giving further information.
☐ Reserve place (s) for ____ at the Demonstration Dinner, McEwen's Restaurant, corner of Fort and Douglas Streets, Monday, February 6, at 6 p.m. No obligation. No charge, except for dinner.
(Sponsored by Junior Chamber of Commerce)

OIL HEAT

To those contemplating an oil burning installation, we invite enquiries to discuss the type of installation best suited to the peculiarities of your home, as an example, the layout of the ductwork is particularly important. The finest equipment cannot overcome an indifferent distribution system.

Whether it be a conversion burner to your present furnace, or the installation of a forced warm air unit, without obligation we will be glad to send an estimator to discuss the problem space. For the public convenience, both day and evening appointments are available.

C. J. McDOWELL
PLUMBING AND HEATING LTD.
1000 DOUGLAS ST. PHONE 3-4138

What's news at Inco?

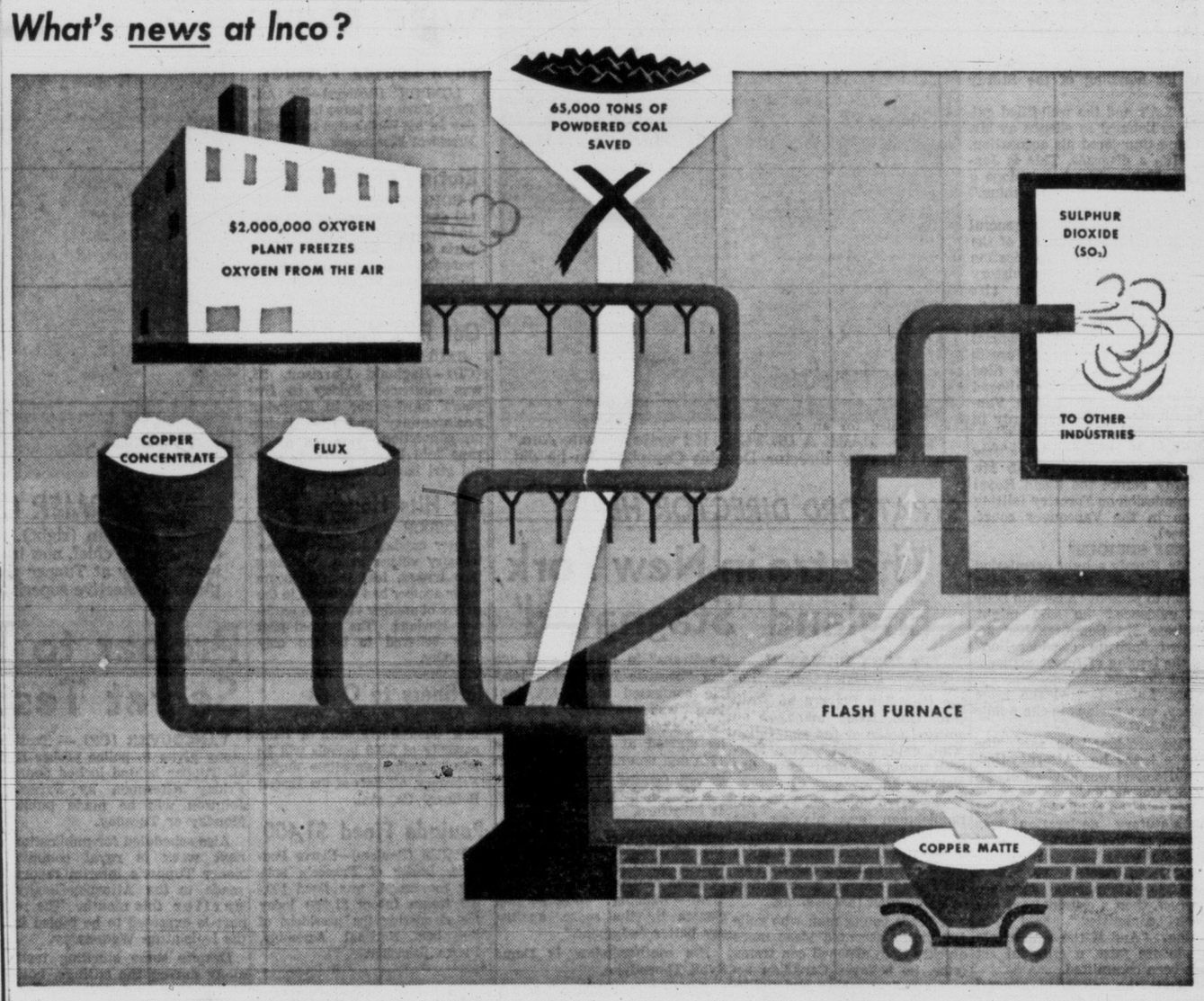

HOW THE NEW FLASH SMELTING PROCESS OPERATES—First, Inco installed a $2,000,000 plant to separate oxygen from the air—325 tons of it a day! Oxygen, piped from this plant, plus finely ground copper concentrate and flux are blown into a specially designed furnace and the mixture is ignited. Heat from the burning sulphur and iron smelts the ore and the molten copper matte is drawn off. In this process, sulphur and oxygen combine to form sulphur dioxide (SO_2). The sulphur dioxide is liquefied and sold for use in Canada's pulp and paper mills.

INCO RESEARCH HELPS STRENGTHEN CANADA'S ECONOMY

NEW FLASH SMELTING PROCESS SAVES 65,000 TONS OF COAL A YEAR

IN the production of copper at Inco, smelting operations used to require approximately 65,000 tons of imported coal every year.

Now, Inco is smelting copper concentrates without coal. A patented flash smelting process, developed after years of Inco research and extensive pilot plant tests, produces copper matte more economically than ever before.

The principle of the new flash smelting process is based on the fact that sulphur and iron, when combined with sufficient oxygen, will burn with an intense heat.

Since the ores mined at Sudbury contain high percentages of both sulphur and iron, Inco devised this method of smelting the ore.

In the flash smelting process, Inco employs hydro-electric power to freeze oxygen from the air. Coal is no longer necessary and sulphur is recovered as liquid sulphur dioxide. Hence, Inco's production costs are lower. Like so many other developments of Inco research the new flash smelting process has helped strengthen Canada's economic position in the world today.

Write for your free copy of the 72-page illustrated booklet, "The Romance of Nickel". Bulk copies will be supplied to secondary school teachers on request.

INCO NICKEL TRADE MARK

THE INTERNATIONAL NICKEL COMPANY OF CANADA, LIMITED • 25 KING STREET WEST, TORONTO

WHAT'S YOUR OPINION?

BY TONY DICKASON and IRVING STRICKLAND

Where do you think the proposed new courthouse should be located?

Ralph Sandford, mechanic, 2643 Douglas: "I think the old courthouse should be maintained, as it is of historic value, as a landmark. The present building could be kept on and used for record purposes, and as the office of the land registry which apparently needs much more room."

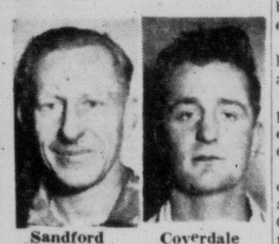

Sandford Coverdale

F. D. Coverdale, clerk, 1803 Davie: "To be really honest, I haven't given it much thought. But it's only natural the nicest location should be selected, and I'm all for this decision."

★ ★ ★

Tom Gibbons, clerk, 1407 Fort: "They should expand the present building and take down some of the eyesores in the warehouse area. The present location is handy for the lawyers and business is centered in that end of town. I think the new courthouse should be in the same general area."

Gibbons Jaggard

W. G. Jaggard, company manager, Glen Lake: "The new courthouse proposal is a wonderful idea and will smarten up the entire centre of the city. The present courthouse should be torn down and the area made into a parking lot. If the courthouse is moved to the Douglas building parking lot location, where are the government cars going to go? The new building should be around the present area.

★ ★ ★

Jim Brown, warehouseman, 762 Audley: "They should build the courthouse out on north Douglas as the city is expanding that way. With this, the planners should look ahead as the building will be with us a long time. On Douglas, the parking facilities would be there, and parking is a major problem today."

Brown Grover

Douglas Glover, warehouseman, 1029 Johnson: "I think it should be up on Douglas, and as it is intended to spend more than $1,500,000 on the project, plans should be thorough. The present location is just an eyesore, though the building there could be used for files."

Burns Night Wednesday At St. John's

Thirty-fourth annual Burns Night dinner will be held by the Burns Club at St. John's Church Hall, Wednesday at 7 p.m.

Toast to the immortal memory will be made by Rev. G. H. Glover and toast to the "Lassies" by Mr. Dave Balnave. Response will be by Mrs. Betty Marrs, president of St. Andrew's and Caledonain Society.

Entertainment will feature piper John Low, soloists Mrs. Catherin Packford, Mrs. Ruth Tait, John Bell and John Bray. Tickets are obtainable at McMartin's Leather Goods, Horse Shoe Cigar Store, Edinburgh Leather Shop and Pollock's Florists.

City Groups Will View Coliseum

28 to Travel To Spokane

A delegation, comprising 28 members of Victoria Junior and Senior Chambers of Commerce, will visit Spokane Coliseum on Feb. 7 and 8 to investigate the possibility of building a similar multi-purpose auditorium in Victoria.

These dates have been chosen because of two contrasting events at the Coliseum:

Feb. 7—A triple-header basketball game with an expected attendance of 6,500.

Feb. 8—A full-scale operatic performance of "La Traviata" expected to draw an audience of 7,500.

"Public opinion is crystallizing on the need for a multi-purpose auditorium in Victoria," J. Courtney Haddock told a directors' meeting of Victoria Chamber of Commerce Friday.

URGED TO CONTINUE

"A number of public bodies have urged us to continue our investigations, including the Canadian Folk Society. More and more people are becoming aware of the need for a building large enough to provide better facilities for culture and entertainment in Victoria."

During discussion of the capital city grant as a means of helping to finance the auditorium, Mr. Haddock said it would be to the advantage of the provincial government.

"In taxes alone the government would stand to collect about $90,000 every year," he declared.

Arnold Webb, asistant secretary of the Chamber of Commerce, said the work of the auditorium committee would be broken down into sub-committees dealing with finance and fact-finding, location, architectural design, uses and functions—and a sub-committee to determine the amount of revenue likely to be gained from different types of functions.

The directors will ask their ways and means committee to allocate $250 as a contingency fund for the auditorium committee.

The Junior Chamber of Commerce will be asked to allocate $250 for the same purpose.

Laing Asks Farm Probe

Liberal leader Arthur Laing Friday called for an economic survey by "a small committee of economists" into the state of agriculture in B.C.

His proposal was made in the throne speech debate in the legislature.

Land taxes were "too high," so much that it was becoming almost impossible for the farmer to stay on the land, he said.

It was important to keep the farmer on the soil, as provincial farm production would determine the cost of future agriculture imports.

"We can produce a great deal more of our requirements than we are doing now," he said, mentioning thousands of cases of eggs brought into the province from California during November.

He issued a plea to the government on behalf of nurserymen on Vancouver Island, and their counterparts on the mainland, for government assistance following severe frost losses in recent months.

Many, said Mr. Laing, "can't get started again without some support." He advocated government-sponsored loans underwritten by the banks.

"Give them the loans, they're all good risks and you'll get every penny back," he said.

Referring to the Clyne Commission report on the milk industry, he said the only sure safeguard of milk was universal pasteurization.

Clean milk could come from old equipment and old buildings, and impure milk from the latest in accommodation and machinery, he said.

Mr. Laing said a new milk act should be one of the chief concerns of the present legislative session.

Lava Traps Driver

SANTIAGO, Chile (AP) — Molten lava, flowing from Llaima volcano's two craters pushed a car into a river Friday. The driver—Israel Valenzuela, 19—was trapped inside and was drowned.

IN PARLIAMENT

Jail All Sex Deviates Urges Hamilton Liberal

(From Times News Services)

Ruthless enforcement of the law against sex offenders was urged Friday by a member from Hamilton, where eight cases of sexual assault have occurred in the last seven weeks.

Maximum court penalties for rapists and indeterminate sentences for all sex deviates were demanded by Russell Reinke, Hamilton South Liberal. The present maximums under the Criminal Code are life imprisonment and the whip for rape and 10 years and the whip for attempted rape.

Mr. Reinke said he vehemently disagrees with Ontario Attorney-General Kelso Roberts, whom he quoted as saying authorities have to move slowly on the problem and cannot just go around locking up each and every sex deviate.

"I should like to know why in Heaven's name we cannot lock up each and every sex deviate," Mr. Reinke said. "To my mind any man who is guilty of molesting small girls or full-grown ones, for that matter, is a sex deviate."

Urges Maximum Penalty for All

Five of the eight Hamilton assaults had been brutal cases of rape in the most serious and despicable wave of heinous sex crimes in the city's history.

"What will we do with these callous, hardened beasts once they are apprehended? What will happen to the degenerate who murdered five-year-old Susan Cadieux of London . . . What will happen to the sadistic rapist who spirited away 13-year-old Linda Lampkin of Toronto Wednesday night and strangled her with her own scarf . . . ?"

All sex offenders should receive the maximum penalty. Most were sane, although they might try to hide behind the curtain of insanity, and they deserved no sympathy.

"We must be ruthless in dealing with these men."

The criminal code should be made more stringent or be more strictly enforced, Mr. Reinke said he thinks the latter is the answer.

In a great many cases surgery might be the final solution.

'Missing the Boat' Says Thatcher

Strengthening of the Prairie grain economy by greater emphasis on livestock production was proposed by a Saskatchewan Independent.

Ross Thatcher, Moose Jaw-Lake Centre, urged a doubling of present immigration to increase domestic markets and increased livestock sales to the United States.

"We are missing the boat," he said.

Last year Canada had taken advantage of only 1.6 per cent of its minimum market for calves and 14 per cent of the minimum market for cattle under the trade agreement with the U.S.

Mr. Thatcher, who startled the House last session by resigning from CCF ranks, criticized some suggested cures for the Prairie wheat problem.

He said that a CCF suggestion to provide $1,000,000 for gifts of surplus food to hungry nations is neither responsible nor practical. Members making such suggestions would not dream of spending their own money that way.

Canada should not hesitate to make modest gifts to needy countries in cases such as famine. But farmers realized large-scale gifts were not practical.

Acceptance of sterling for wheat sales to Britain was not much more practical. Britons themselves had said it would not increase sales.

Price cuts would only bring similar action by other major wheat exporters, putting farmers in a worse position.

No Pat Solution, No Magic Formula

"There is no pat solution; no magic formula," Mr. Thatcher said.

One way, however, would be to divert low-grade wheat to feed livestock and poultry.

Under the Geneva trade agreement, Canada could ship 200,000 calves and 400,000 cattle to the U.S. at a tariff of 1½ cents a pound, and unlimited hogs and sheep at tariffs of one cent a pound for hogs and $3 a head for sheep. Yet in the first 11 months of last year Canada exported to the U.S. only 4,600 calves, 55,000 cattle, 8,212 hogs and 8,382 sheep.

He also urged a boost in immigration — 250,000 people a year instead of 125,000 — to provide a secure home market.

Mr. Thatcher referred to an earlier statement by Trade Minister Howe that there is available space in terminal elevators for 58,000,000 bushels of wheat. That situation was inexcusable. Railways should be told to give top priority to boxcars for moving grain to the elevators.

'Little Colombo Plan' for Indians

A "little Colombo Plan" to help the Indians help themselves and accept the full status of Canadian citizenship was suggested Friday by a government backbencher.

R. F. L. Hanna (L-Edmonton Strathcona) said the government must educate the Indians into wishing to leave their "self-imposed isolation" on reservations and acquire full citizenship status alongside other Canadians.

Mr. Hanna said it is obvious that some Indians are not ready to leave their reservations because of lack of education. They remained banded together on reservations for self-preservation, but they must be persuaded to find a better life in industry.

He suggested they be trained for jobs in agriculture, forestry, mining and construction.

Some northern Alberta bands are reported in distress, he said, but there is no need for it.

He said the government should set up a "little Colombo Plan" to help the Indians help themselves.

★ ★ ★

It was bound to be said in the Commons sooner or later.

R. F. L. Hanna, Liberal member for Edmonton-Strathcona, spoke the naughty—to easterners—phrase: "Edmonton, the home of the Grey Cup." Edmonton Eskimos won the football final for the second year in a row against Montreal Alouettes last autumn at Vancouver.

He said he hopes there will be another Grey Cup football final in the West this year and that eastern MPs will come out and see it.

Langford 50 Up Club Sees Travel Film

LANGFORD—Films of a trip through Canada and England were shown by J. C. Nimmo to 40 members of the Langford 50 Up Club this week in St. Matthew's Church hall.

Mrs. S. Sawyer, entertainment convener, introduced Mr. Nimmo. The president, Mrs. L. Monahan, gave the vote of thanks.

At the business meeting a donation to St. Matthew's Church was voted. Next meeting will be held in St. Matthew's Hall, Feb. 15. A. M. Glover played the piano for the singing.

HEADS YOUNG TORIES—Thomas Bell, 33, member of the House of Commons for Saint John-Albert since 1953, has been elected president of the Young Progressive Conservative Association of Canada. He is a merchant navy veteran.

Amalgamation Report Due In February

A report from Toronto by two representatives of the Citizens' Research Institute of Canada on the feasibility of amalgamating Greater Victoria is expected next month.

Forrest L. Shaw told a meeting of Victoria Chamber of Commerce directors Friday that the representatives—Dr. George H. Hougham and F. H. Finnis—planned to submit their report to the chamber some time in February.

They spent two weeks in Victoria last month gathering data for a survey of amalgamation possibilities. The survey was jointly financed by Victoria Chamber of Commerce and the Junior Chamber.

The Jaycees first proposed the idea and put up $2,500, which was matched by the senior group.

O.C. SOCCER

LONDON (Reuters)—Results of soccer games today in the United Kingdom:

ENGLISH LEAGUE
Division I
Aston Villa 1, Chelsea 4.
Burnley 1, W Bromwich 2.
Charlton A 0, Newcastle U 2.
Luton T 0, Birmingham C 1.
Manchester C 1, Huddersfield T 0.
Portsmouth 5, Arsenal 2.
Preston N E 3, Manchester U 1.
Sheffield U 2, Cardiff C 1.
Sunderland 6, Bolton W 0.
Tottenham H 1, Everton 1.
Wolverhampton W 2, Blackpool 3.
Division II
Barnsley 0, Middlesbrough 4.
Bristol R 4, Hull City 2.
Bury 1, Bristol City 1.
Doncaster R 1, Nottingham F 3.
Fulham 3, West Ham U 1.
Leeds U 1, Port Vale 1.
Liverpool 3, Leicester C 1.
Notts C 1, Rotherham U 2.
Plymouth A 1, Lincoln C 4.
Stoke City 1, Blackburn R 2.
Swansea T 2, Sheffield W 1.
Division III—Northern
Accrington S 4, Chester 0.
Bradford C 3, Crewe Alex 1.
Darlington 3, Carlisle U 5.
Gateshead 2, Grimsby T 0.
Halifax T 0, Hartlepools U 2.
Mansfield T 4, Barrow 0.
Oldham A 2, York City 2.
Scunthorne U 0, Derby C 2.
Southport 3, Bradford 0.
Tranmere Rovers 2, Rochdale 1.
Workington 0, Chesterfield 1.
Wrexham 0, Stockport C 1.
Southern
Aldershot 2, Shrewsbury T 0.
Bournemouth 4, Millwall 0.
Brighton 5, Gillingham 0.
Colchester U 4, Watford 1.
Crystal P 0, Southampton 2.
Exeter C 2, Coventry C 3.
Leyton O 2, Brentford 1.
Newport C vs. Southend postponed.
Northampton T 0, Ipswich T 5.
Norwich City 2, Reading 1.
Queen's P R 3, Wallsall 2.
Swindon T 2, Torquay U 1.
SCOTTISH LEAGUE
Division A
Aberdeen vs. Partick T postponed.
Clyde 4, Dundee 1.
Dunfermline A 0, Stirling A 0.
Falkirk 1, Queen of S 0.
Hearts 4, Airdrieonians 1.
Kilmarnock 0, Hibernian 1.
Motherwell 1, St Mirren 1.
Raith R 1, Celtic 1.
Rangers 3, East Fife 0.
Division B
Albion R 3, Stenhousemuir 1.
Alloa A 3, Hamilton A 3.
Berwick R 2, Brechin C 0.
Dundee U 2, Arbroath 1.
Forfar Athletic 3, St. Johnstone 0 (abandoned after 78 minutes).
Montrose 2, Cowdenbeath 4.
Morton 2, Queen's P 5.
Stranraer 6, E Stirling 5.
Third Lanark 3, Ayr U 2.
Amateur International
Ireland 2, Wales 1.
IRISH LEAGUE
Ards 5, Crusaders 2.
Bangor 4, Cliftonville 2.
Coleraine 5, Ballymena U 1.
Derry C 2, Distillery 2.
Gleavon 0, Linfield 1.
Glentoran 0, Portadown 1.

IN THE HOUSE with ART STOTT

Down on the Farm

On Friday the Legislature was down on the farm, listening to Liberal Leader Arthur Laing, self-styled farm boy, and Agriculture Minister Kenneth Kiernan.

Before they started Mr. Speaker Irwin laid down the rules covering discussion of Attorney-General Bonner's attitude to statutory declarations presented to him by lawyer David Sturdy. They are elements in the libel and slander suit Lands and Forests Minister R. E. Sommers has launched against Mr. Sturdy.

Mr. Bonner, said Mr. Speaker, could make a statement, saying what he did, but not why. The "why" of it, he explained, would be comment and the case is sub judice. That's the pattern.

Mr. Laing wonders why Mr. Bonner has been inactive, since "if the statements (in the declaration) were correct, a criminal act has been committed. If the statements were not correct, a criminal act has been committed."

Mr. Laing speaks clearly and forcefully. He pats the government on the back for things he approves and almost invariably follows up with a painful jab for what he thinks is wrong. The jabs carry more enthusiasm.

It didn't take the Liberal leader long to needle Premier Bennett into quick retorts. Mr. Laing and Mr. Bennett take to the needle faster than ladies at a sewing bee. The Liberal leader likes to prick the premier's bubbles and to remind him of changed political coats. The premier is anxious to convince Mr. Laing that the Liberal party under its present leadership isn't doing so well in B.C.

No one mistakes the exchanges for a love feast, particularly when the premier calls across the floor, "You're all washed up." Mr. Bennett has made more dignified pronouncements.

Mr. Laing is one of the more ambulatory speakers. He moves out from behind his bench and he delivers his criticisms quite lavishly. Mr. Sommers, he says, went to Ottawa as a witness in the Kaiser dam controversy and Mr. Sommers said nothing. It was the first time Mr. Laing had seen a witness turn into an exhibit.

Why, asked Mr. Laing, did Mr. Bennett laugh raucously when he, Mr. Laing, said the Liberals didn't contest the Vancouver Centre by-election because they were "conserving their strength for a general election," and then praise Mr. Solon Low who gave the same reason for not contesting certain federal seats?

"It's because you're a phony," declared Mr. Laing. He, too, has made more dignified statements.

Restoring the Even Tenor

Mr. Kiernan returned the House to a more even if prosaic tone with his discussion of agriculture. Experience is giving him an easy and convincing delivery.

The minister is not unmindful of the loss suffered by nurserymen and small fruit farmers by this winter's early freeze, though he appears more inclined to seek aid from Ottawa than to provide it himself.

And he gives the impression that he will follow out Mr. Justice Clyne's recommendations to remove the bugs from the dairy industry and make B.C. milk the finest in Canada.

Mr. Kiernan is not a man of the quick retort. His long suit seems to be patience.

"Give him a break" whispered the man in the speaker's gallery as he picked up his coat and prepared to leave. "He's doing a job for us. I'm a dairy farmer. I'm going home now to milk 35 cows."

In the gallery sit groups of senior high school students, brought over from the mainland on sponsored trips to see democracy in action. How do they react to a sitting?

The grade 12 girl from West Vancouver kicked her feet out of her shoes for greater comfort and explained: "It isn't quite what I'd expect. But I'm interested in the parts I understand. And I just love it when they start arguing back and forth."

$300,000 in Gold Stolen at Geneva

GENEVA (Reuters) — Police today kept a close watch on all road, rail and air routes from Switzerland in a hunt for almost $300,000 worth of gold bars stolen here Thursday in Europe's biggest post-war bullion robbery.

Thieves drove off a truck containing 550 pounds of gold after it was parked outside Geneva's main railroad station in the heart of the city.

Traffic Plans 'Urgent'

Chamber Writes To City Council

Setting up of a city planning department to handle Victoria's traffic problem was urged by Pat Birley at a Chamber of Commerce directors' meeting Friday.

"It is time this problem was put on a professional basis," Mr. Birley said. "Parking is an urgent consideration so that customers can drive close enough to our places of business".

Mr. Birley added that the traffic committees set up by the senior and junior chambers of commerce were doing useful work but "at a strictly amateur level."

"It is time we had professional advice," he said.

E. W. Arnott suggested obtaining the services of a specialist on traffic problems pending the setting up of a city planning department.

The directors voted to send a letter to the mayor and council offering the Chamber's co-operation and the services of its traffic committee in "furthering efforts to find a solution to the twin problems of off-street parking and traffic flow."

They also authorized the traffic committee to prepare and disseminate through press and radio material designed to educate the public to the need for off-street parking.

Falls 110 Feet

MONTREAL (CP)—A workman, Karl Siebenlist, 36, plunged 110 feet to his death Friday when a section of scaffolding collapsed high in the steel skeleton of the Queen Elizabeth Hotel.

● what is S.F.F.S.?
your answer might win a prize!
S.F.F.S. will be an important event in your life! Send your answer to Box 439, Victoria Press. You might win a useful prize!

ZENITH Crusader HEARING AID
can be worn in a woman's hair, or clipped to a necktie
• Superb in Clarity and Sensitivity
• Operates for Only About 10¢ a Week
• New Slim-Size Earphone
• 10-Day Money-Back Guarantee
only $135
We Carry a Complete Stock of ZENITH HEARING AID BATTERIES AND ACCESSORIES
EMES ELECTRIC
1122 Blanshard 2-0421

Best Buy for a Bride and Groom
3 ROOMS complete 399.00
LIVING-ROOM: Converto Lounge and Easy Chair; Coffee Table; End Table; Table Lamp; Tri-Light Lamp; Silk Lamp Shade
BEDROOM: Limed Oak Radio Bed plus Mr. and Mrs. Dresser with Mirror; Spring-filled Mattress; Steel Spring
KITCHEN: 5-Piece Chrome Set
39.90 down, 18.00 per month
Including Carrying Charges, Tax Extra
or
MONEYSAVER'S GROUP 599.00
LIVING-ROOM: 2-Piece Kroehler Chesterfield Suite; Coffee Table; Matching End Table; Tri-Light Lamp complete; Table Lamp; Silk Cushion; Card Table
BEDROOM: 3-Piece Mr. and Mrs. Bedroom Suite with Radio Bed in walnut, limed oak and golden mahogany; Steel Spring; Spring-filled Mattress; 2 Feather Pillows; 2 Boudoir Lamps
KITCHEN: 5-Piece Chrome Set
59.90 down, 26.50 per month
Including Carrying Charges, Tax Extra
Standard FURNITURE DENNYS OF VICTORIA
Standard is Best—the Largest, with Lowest Prices in the West!

Spotless SERVING A MILLION PEOPLE EVERY YEAR
7-HR. SERVICE SLIGHTLY EXTRA
THIS WEEK ONLY Jan. 23rd - 28th TROUSERS Dry Cleaned 3 for $1
Ladies' or Child's (12) Avonite ½ SOLES Reg. 1.39 89¢
RAINCOATS Cleaned, Waterproofed 1.49
SHEETS Laundered perfectly 12¢
SHIRTS LAUNDERED PERFECTLY
HATS Cleaned 59¢
Rubber HEEL Lifts 25¢ Pr.
TABLE CLOTHS Laundered 20¢
Sport SHIRT Laundered 25¢
TIES Cleaned and Blocked
Quality Is Always a Bargain at SPOTLESS

January Clearance Sale Continues
COATS
DRESSES
HATS
PLUME SHOP Ltd.
1740 DOUGLAS ST.

Learn how prayer can heal
Free Lecture Entitled
CHRISTIAN SCIENCE:
Its Declaration of Independence for Man
by George Nay, C.S. of Chicago, Illinois
Member of the Board of Lectureship of The Mother Church, The First Church of Christ, Scientist, in Boston, Massachusetts
January 22 — Sunday — 3 p.m.
ODEON THEATRE, 756 Yates Street, Victoria, B.C.

A PRESCRIPTION FILLED AT McGILL & ORME
May Be Repeated From Any One Of Our Three Dispensaries
Your prescription is photostatically copied and registered at each of our three stores, enabling you to secure a repeat order with greater convenience.
McGill & Orme
Fort at Broad 4-1196 | Douglas at View 4-2222 | Pandora at Cook 2-8191

Victoria Daily Times

The HOME PAPER

Established 1884

Published every afternoon except Sunday by The Times Publishers Limited, 2631 Douglas Street, Victoria, B.C. The Times is a member of The Canadian Press, which is exclusively entitled to use for publication of all news dispatches credited to it or the Associated Press, and also the local news published herein. All rights to republication of special dispatches are reserved. Authorized as Second Class Mail, Post Office Department, Ottawa.

STUART KEATE, Publisher — BRUCE HUTCHISON, Editor

Words and Policies

EVENTS IN WASHINGTON DURing the last week have produced a queer paradox. On the one hand, President Eisenhower has greatly strengthened his leadership of the free world. On the other, Mr. Dulles has gravely undermined that leadership by an utterance which most friendly foreigners regard as irresponsible and dangerous.

The President's latest advice to the Congress is, as usual, courageous and wise. He proposes to meet the perils of the outside world by an increase in his nation's military defences and by a still larger increase in economic aid to its allies. He proposes to meet the perils of the American economy by balancing the budget, refusing to make tax reductions even in an election year and thus damping down the present pressures of inflation.

These are the acts of a man who puts the nation's welfare above the political welfare of his party, and who also sees that the nation, however prosperous, cannot be strong if its allies are weak.

Such courage is rare in any democratic country on the eve of an election. If he cannot remain in politics Mr. Eisenhower will leave behind him a policy and a target which no successor can afford to alter in essentials.

But unhappily at the very moment when the President is thus renewing the faith of the free world, the Secretary of State is gravely damaging it by a few reckless words in an American magazine. His latest statement, ranking with his celebrated utterances on "massive retaliation" and "agonizing reappraisal" is as follows:

"You have to take chances for peace, just as you must take chances in war. Some say that we were brought to the verge of war. Of course we were brought to the verge of war. The ability to get to the verge without getting into war is the necessary art. If you cannot master it, you inevitably get into war. If you try to run away from it, if you are scared to go to the brink, you are lost."

Now Mr. Dulles is busy explaining that he did not mean what he seemed to mean, just as he explained away some former statements. Whatever he meant or intended to say, the effect of his words has been deplorable.

The American people probably understand that the Dulles bark is worse than the bite and that, in an election year, politicians are in the habit of saying strange things for political purposes.

Foreign peoples, who know little of Mr. Dulles or American domestic politics, hear only that the foreign minister of the world's most powerful state is making an art of balancing precariously on the brink of the nuclear abyss.

This may be unfair to him but he should have foreseen the inevitable effects of words too lightly uttered and gestures too easily misunderstood.

The supreme task of any foreign minister, especially if his nation is the core of a great international coalition, is to strengthen its foreign friendships and alliances. If he fails there he has failed in everything. However wise his policy may be, it cannot succeed if it is not accepted by the nation's vital allies.

By and large American policy has thus succeeded on its own merits, being modified in detail, from time to time, on the advice of friendly foreigners like Sir Anthony Eden and Mr. Pearson.

It has succeeded mainly because the free world trusts President Eisenhower. Foreigners have never given the same trust to Mr. Dulles, whose words so often distort and disfigure his actual policy.

It cannot be said, of course, that what Mr. Dulles says is of no importance, for foolish words can erode wise policy if they weaken the alliance. But if the free world naturally resents such utterances, if the Russians gloat over them and the neutrals are terrified by them, it should be remembered that Mr. Dulles makes speeches but does not make American policy.

In great affairs policy can be made only by the President and is being made at the moment by a President who has never hesitated to over-rule his subordinates (as in Indo-China) if he thinks them wrong.

Mr. Dulles' verbal blunders will soon be forgotten. American policy will remain in the keeping of the President or a successor who is not likely to alter it.

Mr. Webster Is Not Fooled

MR. ARNOLD WEBSTER'S ATtack on the Bennett Government's "parochial, village-pump" politics was admirable in its candor and courage.

Obviously the CCF leader in the Legislature sees through Mr. Bennett's latest political manoevure, launched, ironically, under the guise of non-partisanship. As Mr. Webster says, Mr. Bennett is not trying to argue the substances of federal-provincial tax arrangements but is fighting the next election.

In any case, the CCF refuses to accept Mr. Bennett's invitation and join him in a "non-partisan" assault on the national Government.

Mr. Webster announces himself as a Canadian first, and a British Columbian second. "We must deplore," he says, "any tendency toward Canadian Balkanization, and build, by both word and deed, Canada's unity of interest. The provinces have common problems. They can be solved only by earnest and patient co-operation, not by partisan sniping. The real danger to future negotiations lies not in the complexity of the problems but in the political individualism of the provincial governments."

This is the proper answer to Mr. Bennett's attempt to use the tax problem for the purely partisan purposes of the Social Credit movement. Mr. Webster has drawn a clear issue between his party and the Government.

But when he comes to the CCF's own policy he will find few British Columbians or other Canadians supporting him. For Mr. Webster's solution of the tax problem—at least temporarily—is to raise corporation and personal income taxes. Since there is insufficient revenue to satisfy both Federal and Provincial Governments, more must be obtained, and it could be obtained, says Mr. Webster by higher tax rates.

At least Mr. Webster is candid. He does not attempt, like the Social Credit Party, to tell the public that taxes can be escaped if they are transferred from Victoria to Ottawa.

But most British Columbians will think that taxes are quite high enough now and that the Bennett Government, with its huge revenues, has all the money it needs.

As Our Readers See It

CHURCH HYMNS

One editorial in the Jan. 17 issue of your paper captioned: "Who Chooses the Hymns" is, to me and many others I believe, a very appropriate subject on which to editorialize.

Perhaps it is a sign or indication of advancing age, but familiar hymns, words and especially tunes, have a far-reacihng effect in helping members of any congregation to feel as though they are participating in the service, whereas unfamiliar hymns, words and tunes have the very opposite effect and soon tend to influence one to go elsewhere.

I have often wondered just what is accomplished with his de-chanting, or whatever it is called, when some soprano voices soar up to the clouds, totally obliterating the theme of a familiar hymn. Are they singing in praise to Almighty God, or just showing the people what they are capable of when it comes to a showdown?

As an illustration, can anyone imagine the tune used in singing our national anthem and the esteem it contains and expresses in patriotism and loyalty to our Sovereign could ever be changed or distorted as some, in fact, many of our well-known hymns, chants or tunes, are these days.

So, to the officials responsible for selecting hymns, I think you are creating the right atmosphere for worship and praise when you hear the congregation really joining in, following with gusto, your leadership. When this happens I can say truthfully I leave the church with the feeling of definite benefit by being in attendance. Is it possible to get that idea across?

HARRY WYER.

1170 Chapman St.

BILL OF RIGHTS

We know there is grave concern in the United States over the peculiar attempt that is being made by some forces to wrest from them their freedom, as individuals. We also, in Canada, are beginning to feel that there is dire need for a "bill of rights," because the swift flight of time is inclined to by-pass the solid old fundamentals of Justice, namely, law and order, with trial, and because of the slow process of habeas corpus, which is proving rather hard to nullify.

The first and most important point of all to note is the subtle attempt that is being made against the freedom of the press. In true medieval style, courts of enquiry, and investigating committees are taking on the aspect of usurped authority with a remarkable imitation of the old Inquisition, which also was for the distruction of "free" thought and speech.

The sinister aspect is the way these things are being done seriously, while the people, both in the United States and Canada, as a whole, are being cajoled with and by, the innovation of 20th century frippery.

In breaking up a civilization and destroying all tradition it is essential that the vital organs that sustain and nurture any civilizaion by the exposure of "trial and error" are the first that must be "muted." Should the press ever be coerced into a single track way of thinking and printing, then indeed do the people face a very dark era, and the reduction to the status of "slaves of the state" both in body and soul—the writing is clearly on the wall.

ELLEN HART.

East Sooke, B.C.

BEACON HILL PARK

It is proposed to make a new entrance into Beacon Hill Park at Douglas and Superior streets. I hope it is not the intention of the city council to encourage any increase of the already heavy motor traffic through this still beautiful park.

In summer, on Sundays, the centre area of this park is closed to motor traffic; to my idea this is a wise and excellent provision for the safety and comfort of citizens using the park, and I wish it were made a permanent feature throughout the week. Undoubtedly some motorists would protest, but we do not yet all worship at the altar of the internal combustion engine.

Surely the long road frontages to the park on Douglas and Heywood Avenue and Dallas Road give amply sufficient access to all motorists who wish to enjoy the park and not merely to whiz through it.

Would it not be nice to have one small sanctuary in our city where children and our many elderly citizens may play or walk in peace, for a little while, enjoying nature and, for a few minutes at least, away from the noise and free from the deadly carbon monoxide fumes emitted by every car exhaust?

JOHN R. MARTIN.

RR 4, Victoria, B.C.

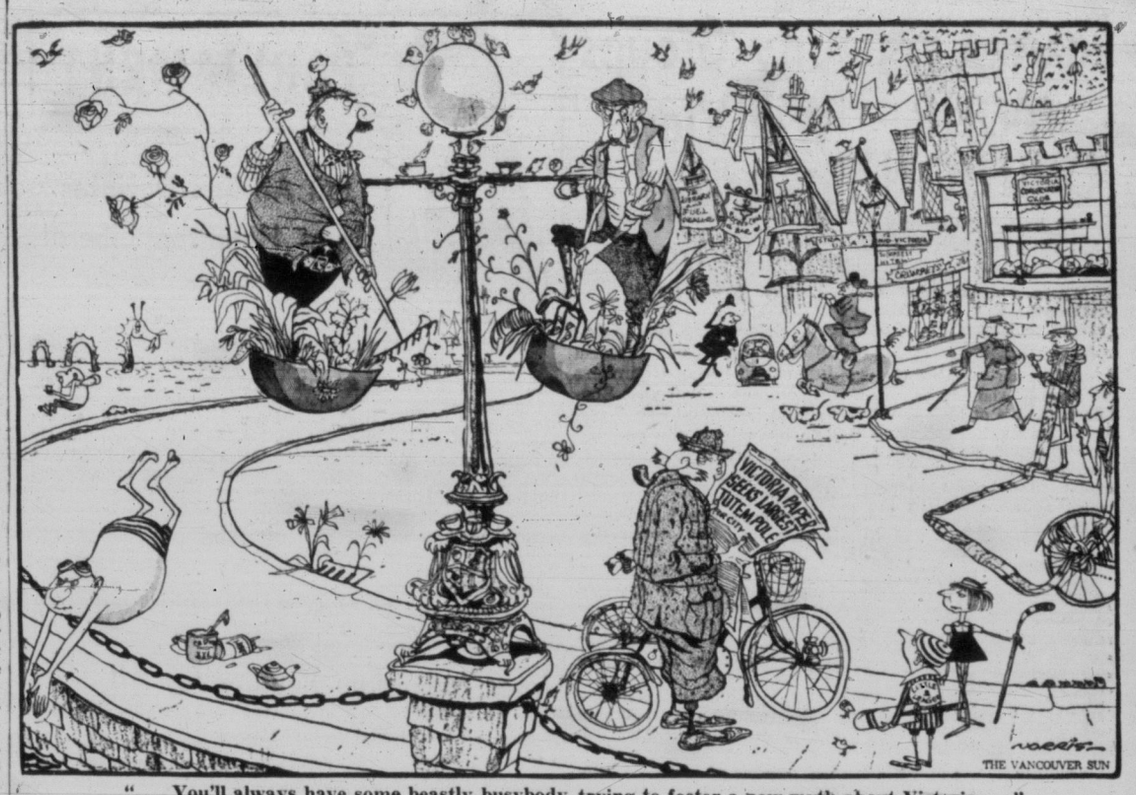

". . . You'll always have some beastly busybody trying to foster a new myth about Victoria . . ."

LOOSE ENDS — By BRUCE HUTCHISON

The Artist and the Dream

ANYONE who cares to watch Mr. Mungo Martin and his son carving the world's tallest totem pole will see at once that size, though impressive, is the least of the carver's concern.

Hutchison

These last of the great Indian artists are concerned with an art just as valid when it is applied to a hunk of rock six inches long or a tree of more than a hundred feet. Like all artists, they are concerned, in fact, with nothing more than a dream.

Where did that dream, and its expression, originate? When did some forgotten Indian suddenly look up at a cedar tree and conceive the notion of carving the history of his family in wood? What nameless man in our coast jungle first saw in his mind's eye the shape of bird, animal, man and demon? What hand first grasped a blunt stone axe and hacked out a new art form, never seen in the world before?

WE shall never know the answer to those questions (or, for that matter, to any question of importance). We know only that the totem was an art form indigenous to this coast and unique.

It looks quite easy for the Martins, father and son, to shape a column of soft cedar wood. I dare say any competent carver could do the same thing, if he had a model to follow, for this is rough carving, and is intended to be rough and massive—just, for example, as the great murals of Michelangelo in Rome are seen to be exceedingly rough when you get close to them. The Martins are not executing a miniature. They are executing a totem pole to be viewed from some distance, where the irregularities of the carving melt into the general design.

BUT if the actual carving is not difficult for a skilled craftsman the original invention of his art was a very different matter—a mystery here, as in all forms of art.

Anyone, properly trained, can copy any art form. Only genius can invent it in the first place. And beyond this coast, no man anywhere could invent the totem pole.

It took the Indians a long time to invent it, for the totem pole is not an old art but relatively modern, a few hundred years old at most. Like every other idea of importance, it just occurred, somewhere, sometime, on the spur of the moment in what we call inspiration.

INSPIRATION of this sort is a rare thing in human life, so rare that only at long intervals has man ever invented anything entirely new and unique. So far as I know the totem pole is the only new and unique art form ever invented in Canada, all our other arts being derivative, the improvement on models originated long ago, mostly in Europe.

Artistically we have not yet become an originating people. The same, of course, is true of the art of politics, wherein all our institutions are derivative. Why, even Social Credit, which flourishes with all the gaudy color and some of the demonism of the totem pole a few yards from the Martins' workshop, is only the latest version of a monetary theory well known to the Roman emperors and other ancient inflationists.

THE public, like this column, may know little of art but instinctively it is attracted to the totem pole.

Victoria instantly responded when my friend, Stuart Keate (after a midnight inspiration) proposed to rear up in Beacon Hill park the tallest totem pole in the world. Spectators cluster around the two Indian artists as they chisel away at the great cedar tree, chip by chip.

White people know that if their civilization is generally superior to the civilization of the Indians, our predecessors on this coast could do certain things beyond our imagination.

Perhaps the public suspects also that if the Indians believed in many strange myths and brutal deities, represented in totemic figures, those beliefs were no more improbable, or more brutal, than many of the beliefs now governing the civilized world.

Surely no totem pole ever held a shape more incredible or inhuman than our latest white man's art form, the hydrogen bomb. In the essentials of life we are not far from the Indian's jungle and are quite capable of returning to it.

IT interested me to find that the Martins reject modern power tools and still work with the crude tools of their ancestors, slightly changed. The stone blade has been replaced by a blade of steel, cunningly shaped, they told me, from the spring of an automobile. This cutting edge is fastened to the crook of a tree branch, just as the old stone was fastened.

The work goes forward with a speed which would surprise the earlier carvers but still slowly and patiently, a shaving at a time. The artist is not to be hurried. The faces of the totem pole emerge as if they had been buried in the wood from the beginning, had been waiting impatiently to break from their cedar prison.

Where do they come from? Not from the tree but from the mind of some unknown man (or perhaps a woman?) whose life was primitive but who had seen a dream.

WITH DIPLOMATIC FOOT IN MOUTH — By B. A. TOBIN

A Little Closer to Recognition

THE repercussions of Mr. Dulles' famous "brink" statement were still being felt this week. Both at home and abroad the U.S. State Secretary's words caused a furore of criticism and speculation.

As unsettling as any of the resultant comment was the charge that he had voluntarily given the Communists a fund of "war-mongering" propaganda that they would employ to the full in their current campaign to blacken the West in the eyes of the Asian countries.

It was another in a long series of verbal blunders as far as Mr. Dulles was concerned. He had said in a magazine interview that three times the United States had been on the "brink of war" in the Far East. This was true enough.

But the Secretary of State went on to discuss the fine "art" of bringing a nation to this dangerous brink, bluffing the opposition and making the enemy back down. Since the alternative to U.S. victory in such an operation might well be a world war on the atomic level, America's allies, and many Americans, were incensed at such an admission from a man in Mr. Dulles' position.

As The Daily Mail of London said editorially about the brink technique, "If this is an art it is the most terrifying art we ever encountered. One false step and the artist is over the edge, taking his H-bombs with him and destroying the world in the process."

Balance of Strength

It was largely agreed that, even apart from the impropriety of his statement, Mr. Dulles was wrong in his facts. He had not been exercising such an art in the crises in question. He had, as Mr. Walter Lippmann observed on this page yesterday, merely participated in finding an equilibrium of strength between East and West—a coming to rest of opposed powers in which neither side could claim victory.

On a more personal note, Mr. James Reston, in the New York Times, discussed the peculiar propensity of Mr. Dulles for getting into hot water.

"Like every Secretary of State since the war," he wrote, "John Foster Dulles has pulled some lovely boners. But, unlike his predecessors, Mr. Dulles has added something new to the art of diplomatic blundering.

"This is the planned mistake. He doesn't stumble into booby traps: he digs them to size, studies them carefully, and then jumps.

"The common diplomatic bloomer is usually the result of ignorance, haste, imprecision, bad temper, or having to choose between hard and difficult courses of action.

"Mr. Dulles has not made this kind of mistake very often. He is well informed. He is the hardest-working man in Washington. He is patient and precise in extemporaneous speech, and he has not yet got into trouble playing question and answer with the reporters.

"His mistakes are of a different variety. They are usually avoidable. They are almost always obvious, and they are usually made in carefuly prepared statements or speeches."

Into these troubled international waters, External Affairs Minister Lester

JOHN FOSTER DULLES

Pearson on Tuesday threw another sizeable pebble.

The question of recognition of Red China has long been a recurrent cause of friction between the United States and its allies, particularly Britain and Canada. There is reason to believe that President Eisenhower would not be too opposed to recognition of Peiping at an appropriate time, but a long process of change in American public opinion must take place before the Administration could hope to win support for such a policy.

After all, the nation which bore the brunt of the fighting in Korea is still licking its wounds. Five years is hardly long enough for the aggressive actions of Red China to be forgotten.

And United States citizens are still being held as prisoners by Peiping's orders. Red China has shown very limited evidence of any effort to become socially acceptable to the U.S.

But politically there are obvious reasons why recognition must be extended to the Communists. The Red regime effectively controls the mainland and chances of Gen. Chiang Kai-shek upsetting this situation are extremely remote.

Therefore, for more effective conduct of world affairs, it is clear that the Government of a country of 500 millions must eventually be given formal acceptance by the nations of the West, though this would in no way imply approval of Communist theories or policies.

During his visit to this coast last summer Mr. Pearson said that Canada must take a new look at the Chinese situation. He did not go farther than that at the time, but the meaning was clear to his hearers, and to Washington.

Another small step along that path was taken this week, as the External Affairs Minister told the Commons that Canada "is giving and will continue to give careful consideration" to the question of recognition. Again, the Minister was clearly telling the United States that this country is ready, or almost so, to take the final step. The implication was equally plain that we are waiting for the United States to achieve a similar position.

It was only the next day, Wednesday, that Red China itself made a move toward bridging the gulf between Peiping and Washington.

Ready to Renounce

The Red Chinese emissary at Geneva—where talks with U.S. representatives have been going on for the past six months—revealed a new plan. He said his country was ready to renounce the use of force in the Formosa area if Mr. Dulles would consent to a meeting with Premier Chou En-lai.

Much as the renunciation of force would be welcomed by Washington—indeed, the Red Chinese offer was made in answer to such a proposal by the United States—the condition laid down by Mr. Chou En-lai is not likely to be acceptable.

Such a meeting would at least, in diplomatic usage, imply a recognition of the Communists as the Government of China, and this the U.S. rejects. It was to avoid even the possibility of such a meeting that Mr. Dulles kept clear of the Geneva conference on Indo-China. He could not risk the threat of accusations at home that he had consorted with the Reds.

Recognition of Peiping, of course, would be the first step toward acceptance of Red China as a member of the United Nations. This, in turn, would present difficult problems since the Chinese seat is already held by the Nationalist Government on Formosa. Admission of Red China would require a formal abandonment of Chiang Kai-shek, which the United States is not yet prepared to do.

It is only five years since the Korean war. When one considers the incredible changes that have occurred in the decade since the end of the Second World War—friendly alliances with West Germany and Japan—it would appear that solution of the Chinese problem is mainly a matter of time. Much could be lost by forcing the issue. Much can be gained by patience and a wise consideration of unavoidable facts.

WHEN WE WERE VERY YOUNG — By GUS SIVERTZ

Four-Pause-Five, and Away They Went

BACK in the days when I was going to school here, every boy in Victoria would stop dead in his tracks when the deep bass voice of the Phoenix Brewery whistle sounded except at noon and at 6 o'clock. We would count the blasts because this was how the old brewery whistle signalled every fire. Four-pause-five . . . that was the alarm box at Ridge Road and Pembroke. Then we would dash to the fire, stopping only to watch the huge galloping fire horses raising clouds of dust as they raced to the blaze. Best of all was to watch the great lurching pumper with a fireman perched on the step shoveling coal into the firebox and clouds of black smoke billowed from the big, brass-bound stack.

Sivertz

Far ahead the chief's rubber-tired rig flew as his wildly galloping beautiful bay mare raced low in the traces as the driver held the reins taut over his glistening back.

Once we had the almost unbelievable thrill of seeing the great hook-and-ladder truck smash into the front door of E. G. Prior's hardware store when the three-horse team failed to make the turn from Government to Johnson Street. They piled right into and shattered the door which stood right on the corner.

Our hearts leaped into our throats and tears were not far away until we learned that none of the lovely horses was hurt. The magnificent animals lay absolutely still while firemen unharnessed them and pushed the heavy truck back. They were trembling but stood fast and were soon on their way at a dead gallop.

GREATEST THRILL

I suppose fire-chasing was one of the greatest thrills for all Victoria's small fry and there never seemed to be any lack of good fires. Indeed, my boyhood appeared to be punctuated with wonderful fires, perhaps because a blaze got a much better start in the horse-and-truck days than it does in these motorized-equipment days.

That was another facet in Victoria's attraction.

I have said that Victoria was probably the most marvelous city in which a boy could grow up but it musn't be assumed that I have in any way slighted little girls in this age of Victoria as seen through the eyes of a boy born there in 1895.

It simply never occurred to me, or to any boy of my age, to even wonder if it was a good place for a girl to grow up in.

Like all small boys the world over we were utter snobs and looked with scorn and contempt on all other groups of boys that did not impinge directly on our narrow circles. And girls, naturally, had no place in the picture at all. There were a few who held their own in all sorts of games, like prisoner's base, run-sheep-run, duck on the rock. But these were rare tomboy types.

So our snobbery excluded from our fun even the sisters of our chums, and as for "nice" boys who played with girls, why, they were just "sissies" and "girl-chasers."

Then there was the incorrigible class snobbery that separated us into social and income-bracket groups. For example I was one of a growing family of boys only—there were six of us in the end—whose father supported us on the salary of a letter carrier. I think we must have been quite poor although it never occurred to me or my brothers at that time.

As a matter of fact we were the envy of the whole neighborhood when mother cut down Dad's imperishable issue trousers and left the red stripe down the pant leg (we insisted tearfully on this).

SPRING RIDGE ARMY

That alone made my older brother Henry and me officers in the Spring Ridge army that had its headquarters in the willow scrub near the old Lion Brewery Saloon (Thos. Potter, Prop.) where Chambers Street intersected Queen's Avenue.

Our short pants, of course, were straight to the knee and to us all the boys who wore the "Buster Brown" pants—somewhat like the plus-fours of early golfers—were sissies. And our shoes, from the Old Country Shoe Store on Johnson, had blakies hammered into the soles and sometimes, for good measure, sturdy copper toe caps.

BEFORE THE JUDGE

By SILENUS

Mr. Scott's Day in Court

(The Times introduces herewith a new weekly commentary on Victoria's higher courts.)

It seems that nobody has a good word to say about the old Court House, now that its replacement appears reasonably certain (just the same, let us wait and see). Me, I like the old place.

Where else in the world does there exist such a marvellous elevator, except perhaps in a run-down Paris department store? And where else in the province is there such a deposit of historical material and atmosphere?

There are a few carping critics of the old pile, to be sure. Judges who have to work in converted janitors' closets, clerks who have to make circuitous journeys from one file to another, barristers whose robing room is not all it should be, and so on. But of what importance are these little things when their cause is a building which is like the law itself—makeshift, ramshackle, inconvenient, but sturdy and efficient none the less?

Above all, it **smells** like a Court House. If there is an odour of sanctity, there certainly is an odour of justice, and the Behemoth of Bastion Square has it hot and strong.

Years and years of litigation have given maturity and authority to this heady aroma, composed thus: of nervous witness, three parts; of indignant defendant, four parts; of perspiring plaintiff, four parts; of old stuff gowns, six parts; of "seegars," three parts; of mothy plush, of prisoner and of brass spittoons (now, alas, no more), one part each; of drains, sometimes a great deal; and of leather bindings, dust, starch, mothballs, floor wax, rubber stamp, jurymen and varnish, a dash. Heavens! They talk of replacement when the place is just beginning to get comfortable.

However that may be, it seems a shame that the old Courts, which knew the voices of Begbie and Bodwell, Hunter and Lyman Duff and a host of others gone but not forgotten, will soon be ripped apart by profane hands. As if the old building knew what was coming, the quality of litigation is not what it used to be. Take last week, for example.

* * *

Among the many institutions of which we are proud is the right of every man to have his day in Court. And on Thursday last this healthy principle was stretched to the point of absurdity when Mr. W. A. Scott's petition to have the recent Mayoralty election declared invalid was heard in Supreme Court Chambers.

The right to be heard carries with it an obligation to have something to say, but this did not prevent the petitioner from taking advantage of the courtesy and consideration of the Court toward a layman presenting his own case.

For the best part of a day he managed to occupy the valuable time of one of Her Majesty's Judges, the courtroom staff, and witnesses who included busy representatives of the Press and the City Clerk, to say nothing of members of the Bar engaged to oppose these preposterous proceedings; and when all was over, not one shred of evidence had he produced which could show that intimidation had prevented him from filing his nomination papers in the Mayoralty contest.

The patience with which the Bench assisted him and guided his straying from the point in issue, the good humour of sorely-tried witnesses and the action of counsel for the Mayor in refraining from making a perfectly good preliminary objection to the proceedings were in the highest traditions of our jurisprudence. The ordinary rules of procedure were strained to the point of distortion in the petitioner's favour; such a day in Court is seldom seen.

* * *

At the conclusion of this scene of low comedy the petition was dismissed with costs. Let us hope that Mr. Scott's new financial commitment will discourage others from airing their frivolities on the public's time and making a mockery of the dignity of the Queen's Courts.

UN CORRESPONDENT

By PETER STURSBERG

Danger 'On the Brink'

UNITED NATIONS—The policy of going to the brink of war in combatting Communism, as enunciated by the secretary of state, John Foster Dulles, in an American picture magazine, is the cause of alarm here. It suggests a grim and frightening future to most diplomats.

STURSBERG

Despite Mr. Dulles' assertion that the old problems have been overcome by this dangerous "art" of going to the verge of an atomic holocaust without getting in it—"new problems," he says, in the magazine article, "are one mark of progress," and he welcomes them—the old problems are still very much with us.

Like volcanoes, the Indo-China question and the very grave issue of Formosa and the Chinese offshore islands of Matsu and Quemoy, are likely to erupt again, probably this year. Even Korea is merely quiescent; it is certainly not extinct, as there is no settlement there but an armistice.

Under the Geneva agreement, elections must be held in Indo-China this summer, elections on the unification of Vietnam, but the American-sponsored South Vietnam government is opposed to them. Does this mean, delegates here want to know, that the United States will send aircraft carriers with atom bombs to the support of this government.

CANADA'S CONCERN

If another "brink of war" crisis were to blow up over Indo-China, it would affect Canada, as we have a large mission in that country now. Canada, together with India and Poland, is a member of the neutral nations' commission which would be responsible for supervising any elections to unite North and South Vietnam.

Just before Krishna Menon, India's roving ambassador, left here—and he has been gone only a few days as he was stricken with appendicitius when the Assembly ended—he told me that he was afraid that the Chinese Communists might attack Quemoy and Matsu this spring.

His view—and he has seldom been wrong about Peiping—is that if the Geneva talks between the American and Chinese ambassadors break down, and they do not seem to be getting anywhere, then the Chinese will take direct action to recover the offshore islands. Mr. Menon emphasized that the Chinese cannot be pushed around, and that they do not take kindly to threats.

ASIAN VIEW DIFFERS

Yet, it is precisely by threats, by loading atom bombs on aircraft carriers, by going to the brink of war, that Mr. Dulles claims to have achieved his successes in the Far East. Asians here, who have some tart remarks to make about the secretary of state, have a different explanation.

If the Geneva talks between the ambassadors break down, then there would be another "brink of war" crisis over Quemoy and Matsu, but would the United States really go to war over these offshore islands? Just recently, Canada's minister of external affairs, Lester B. Pearson, asked the same question: Are any of us really willing to go to war to repel an attack on these offshore islands?

Mr. Dulles avers that the United States would go to war. According to the magazine article, the secretary of state has never doubted that President Eisenhower would have regarded an attack on Quemoy and Matsu as an attack on Formosa.

However, Canada, Great Britain, and many other western countries have indicated, perhaps not plainly enough, that they would not become involved in the defence of these offshore islands, which they regard as part of China and in quite a different category to Formosa. Then, would the United States go to war alone?

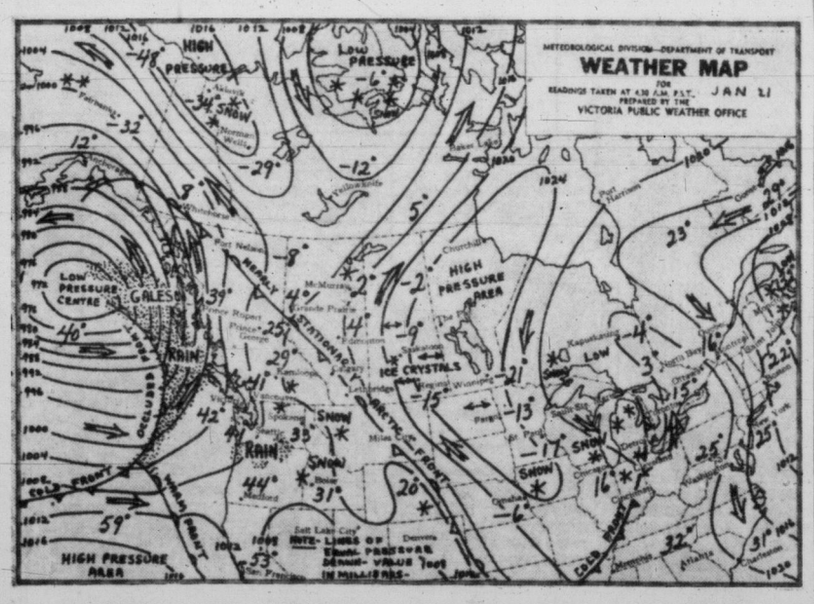

WEEKEND WEATHER PICTURE ACROSS CANADA

SYNOPSIS—A series of Pacific storms that has kept B.C. mild and moist for several days promises more of the same today and Sunday. Gales were battering the north coast this morning and more gales are likely Sunday morning. Snowflurries will accompany these storms as they move through the interior in a weakened state.

CITY'S WEATHER RECORD

Sunshine, 1956	41.5 hrs.
Last year	33.5 hrs.
Precip. to date	2.15 ins.
Last year	1.24 ins.

DOMINION PUBLIC WEATHER OFFICE 9 A.M. FORECASTS

Valid until midnight Sunday

Victoria: Cloudy and mild today and Sunday. Sunny periods Sunday afternoon. Rain later today and again Sunday morning. A few showers overnight. Wind southeast 25 shifting to west 25 Sunday morning. Low, high at Victoria 40 and 46.

TEMPERATURES YESTERDAY

	Min.	Max.	Prcp.
Victoria	41	44	.16

ONE YEAR AGO

Victoria	37	46	.01

ACROSS CANADA TEMPERATURES

St. John's	32	35	.05
Halifax	31	34	—
Montreal	13	18	—
Ottawa	3	13	—
Toronto	4	23	.01
Port Arthur	-5	19	.2.03
Winnipeg	-23	-13	—
Regina	15	-6	—
Saskatoon	-14	-1	—
Lethbridge	17	25	.02
Calgary	12	31	—
Edmonton	1	15	.02
Kamloops	26	36	—
Penticton	33	39	—
Vancouver	40	46	.04
New Westminster	39	43	.05
Kimberley	21	32	—
Prince Rupert	29	39	—
Prince George	23	32	—
Whitehorse	8	25	—
Seattle	40	47	.10
Portland	40	44	.13
Chicago	15	31	.03
San Francisco	50	57	.29
Los Angeles	53	55	.01
New York	23	33	—

Sunrise, Sunset Sunday
Sunrise....7.56 Sunset....16.55

Sunrise, Sunset Monday
Sunrise....7.55 Sunset....16.56

ALBERNI LABORITE CLAIMS GASOLINE PRICES 'FIXED'

PORT ALBERNI—A claim that Alberni Valley citizens are being "rooked" of thousands of dollars per week on their purchases of gasoline was made here by John A. Heineman, Alberni District Joint Labor Council president.

He said that while gasoline costs five cents more per gallon here than in Vancouver, stove and furnace oil, respectively, cost only 2.1 and 2.6 cents more, respectively.

"Why should gasoline cost more to ship to the Alberni Valley than does stove oil?" he asked in a written statement. "Could it be that a price-fixing combine has in effect been instituted by the oil companies?"

'LET 'EM EAT CAKE'

Effete Dogs of Brentwood Scorn Common Canned Food

By DICK FREEMAN
Times Brentwood Correspondent

BRENTWOOD — Dogs of this neighborhood are a pampered crew—they are fast becoming cake eaters.

Women owners of canines are the authority for this amazing trend.

They claim their pets are getting tired of the widely advertised prepared canned foods, and in order to entice their dogs into a regular eating mood they have developed the sweetened cake formula.

Cooking day usually finds a cake for the dog on the list.

Whether dainty cake, prepared with a molasses base, provides the proper vitamin intake is a matter for speculation, but an increasing number of pet-dog families go to great lengths to prepare and issue the cake ration, and the dogs, hounds and pups, appear to like and thrive on it.

Cen. Saanich Zoning By-Law Up for Review

SAANICHTON — Before the Central Saanich zoning by-law is finally passed another public meeting will be held to familiarize the people with its provisions.

This was decided at a meeting between Central Saanich council and members of the Regional Town Planning Board.

The action follows charges by former reeve Sydney Pickles that the meeting held Nov. 15 in Keating Institute Hall was illegal because it was not presided over by a member of the council.

Municipal officials state that the by-law will not have to be redrafted, but it may have to be amended. The by-law has already passed second reading.

Fire Destroys Sidney Vessel

SIDNEY — Fire destroyed a gillnet fishing vessel Friday afternoon at its mooring offshore from Piers Island, four miles north of here, according to RCMP.

The owner, Herbert Mills, of Sidney, was gathering wood on the island when the fire broke out. Mills blamed either engine trouble or a fire burning in a stove on the boat for the blaze.

Site Survey Will Delay School Plans

DUNCAN — A water survey and check on construction problems will be made at the proposed site of the new south and junior high school for District 65 prior to completion of plans and specifications.

Water requirements are 15 gallons per day per pupil, and ultimate attendance will be 350. With the site near Mill Bay Elementary School, a possible 1,000 gallons per day is available from Shawnigan Creek.

An examination will be made of an outcropping of rock on the site to see if it can be removed easily.

Plans call for six classrooms plus shop and home economics rooms, auditorium and gymnasium. Four more classrooms will be built at a later date. Cost for the first portion is estimated at $225,000, to be provided from the $660,000 money by-law passed last fall.

ONLY AT . . .
OLSON'S
1-YEAR GUARANTEED
USED CARS

Licence Plan Held to Blame For Layoff

PORT ALBERNI, B.C. (CP)—Government action in approving a forest management licence for B.C. Forest Products Ltd. is the reason another company is laying off a shift of 70 men, Jack Moore, financial secretary of local 1-85 of the International Woodworkers of America (CIO-CCL) said here Friday.

Mr. Moore said the men will be laid off Feb. 1 as the Tahsis Co. Ltd.'s supply of logs from the Clayoquot public working circle will be cut 21,000,000 board feet a year by the new licence.

The secretary suggested a meeting with company officials to discuss employment changes which will increase as pulp and paper mills continue absorbing more and more wood for by-products usually handled in sawmills.

MLAs Propose Road to Open Upper Island

Two Vancouver Island MLA's said Friday they will urge the government to construct a six-mile road link to open up the northwest coast of Vancouver Island.

They are John Squire, CCF MLA for Alberni, and William Moore, CCF, of Comox. The proposal calls for a six-mile connection between two existing logging roads.

Tahsis Logging Co., located at the head of Muchalat Arm, has constructed a road which reaches 12 miles to the east. And on the opposite side of the Island, Milk River Timber Co. has a road to the west which comes within six miles of the other.

Mr. Squire said that "if that link is built it would eliminate the present 11-day service of the Princess of Alberni."

He said a boat service could operate out of Muchalat Arm, providing faster service.

Vancouver Island Viewpoint

From Up-Island Newspaper Editorial Columns

A New Air Service

THE REVIEW, SIDNEY—The Review extends its very best wishes to Pacific Western Airlines and hopes that the new air bus service will prove an outstanding success.

Patricia Bay Airport is growing constantly as a centre of commercial importance to North Saanich. People who live along the busy Patricia Bay Highway have commented recently on the sharply increased traffic the thoroughfare is carrying. From 6 a.m. until 9 o'clock every morning, it's safe to say that literally hundreds of northbound cars can be counted. Majority of these cars are destined for the airport. While it is true that some are delivering passengers who plan to catch planes, while other motorists are meeting their friends arriving by air, nevertheless it is a fact that airline buses carry the majority of this traffic. So it is safe conjecture that most occupants of this fleet of cars are employed in some capacity connected with the airport.

Gradually, we hope, many of these men and women will realize the advantages of building homes in North Saanich and establishing permanent residence here. There are many more advantages than simply saving the long drive from and to Victoria every day.

On 'Seeing the Light'

PARKSVILLE-QUALICUM BEACH PROGRESS — We are never particularly thrilled to hear that this or that politician has "seen the light" and joined the Social Credit party or any other party, and that statement is no reflection on the merits of said parties.

Far too many of these announcements have preceded the news that a nomination was in the offing in this or that constituency, hence those concerned are often seeing the light at a very opportune time.

While there is still something to be said for the old adage that only a fool never changes his mind, we doubt the sincerity of some B.C. politicians who have let it be known that they have been "converted" almost overnight, despite the fact that they often announce that the switch was made only after long and careful consideration.

New Forest Administration

THE COWICHAN LEADER—British Columbia is enjoying its heyday of forestry. Further briefs filed with the Sloan Commission and one recent financial report sound warnings that conditions will not always favor operators as at present.

Powell River Co. is at pains to point out that several markets supplied by this ranking world newsprint producer are disappearing. The cause is the development by the countries mentioned of their own source of supply.

MacMillan & Bloedel Ltd. closed another happy financial year reflectively. It stated plainly that large mill profits were possible because of the low prices paid years ago for the diminishing stands of timber cut. The inference from this should be noted carefully. Under forest management licences the timber processed will to a growing extent bear the price tag of the present, as scores of small operators have found to their general dismay, although profits are still possible as long as the high price levels continue.

Gone are the days when huge stands could be picked up for a song. As one mainland speaker noted last week, the day has come when our forests must be regarded as a trust and not as an inheritance to be squandered. New uses for wood and wood products in a scientific age, a record high cost of living and record cutting are working changes in forest economics.

Inquest Proposed On Traffic Death

UNION BAY — An inquest will be held into the death Thursday in Cumberland Hospital of Mah Hong, about 70, who succumbed to injuries suffered when struck by a car driven by John D. Bennie of Union Bay.

RCMP have not yet set a date for the hearing.

Next of kin of the deceased are in China.

NOTICE IS HEREBY GIVEN

That the Annual Meeting of the Victorian Order of Nurses, Greater Victoria Branch, will be held on Feb. 9th, 1956, at Spencer House, 1951 Cook St. Members desiring to submit names for nomination to the Board of Management are requested to forward same to the Nominating Committee before Feb. 1st.

IT IS WISE TO TAKE CARE OF YOUR EYES
G. H. E. GREEN
B.Sc., M.A., D.Paed
768 FORT STREET OPTOMETRIST PHONE 2-7512

Board Head Denies Trustee's Charges

LANGFORD—John S. Williams, chairman of Sooke School District 62 board of trustees, today denied each of four charges made Friday by Trustee D. J. De Rochie of Sooke, in announcing his resignation from the board.

Mr. De Rochie disagreed with the allocation of $1,500 for a "building requirement" survey, said the board had lost the confidence of the people and should resign, took credit for establishing Milnes Landing High School, and indicated a breakdown in the B.C. school trustee system.

Mr. Williams responded as follows, in a written statement:

SURVEY SUCCESS

"Mr. De Rochie's opposition to what he called the proposed 'building survey' is indicative of his lack of appreciation of the needs of the district.

"What he meant was a "school population survey" to be made by the Capital Region Planning Board under the direction of Brahm Wiesman. A similar survey in Saanich was followed by the successful passage of a school building referendum.

POOR ATTENDANCE

"Mr. De Rochie's reference to the cost to the district also is incorrect. A figure of not more that $1,500 has been set, and the education department has indicated it will assume one-half of the cost. His opinion that the inspector and secretary could carry out a suitable survey is not held by the department. However, he has failed to attend a board meeting for two months, and could hardly be expected to be in possession of correct information.

OPPOSED REFERENDUM

"One of the main reasons for deciding on the survey was Mr. De Rochie's opposition to a proposed building referendum that was to have been submitted to ratepayers last month. To compound this contradictory situation, Mr. De Rochie actually voted in favor of a motion requesting this survey Oct. 11, 1955.

"In my five and one-half years on the board I have never known of any movement to concentrate secondary schools in one location. Such a suggestion is preposterous due to the distances involved, and is something I would oppose most strenuously.

"On the other hand, Mr. De Rochie was almost successful in 1951 in having secondary students from Metchosin attend Milnes Landing High School instead of Belmont. He has tried since that time to split the district

"I can appreciate his concern over the possible breakdown of the trustee system, especially if his attendance at school board functions is used as a yardstick. Out of 10 annual school area meetings held in October and November, he attended two.

"It is our intention to challenge his statement of lack of confidence by the submission to the ratepayers of Sooke School District of a building referendum immediately following completion of the population survey, possibly in May or June."

DEEP-SEA SHIPS IN PORT

(MORNING POSITIONS)

Victoria (Ogden Point)—European Trader, Kyma, Waitomo, Laurentia.

Esquimalt (Graving Dock)—Walvis Bay.

Crofton—Falkanger.

Tahsis — Halcyon, Taigen Maru.

Duncan Bay—Utsira.

Alberni — Caledonia Monarch, Olga.

OCEAN MAILS
(Closing dates at Vancouver.)

Jan. 23—Island Mail, Japan, Hong Kong, Philippines.

Jan. 31 — Thorshall, Fiji.

Feb. 4 — Canada Mail, Japan, Hong Kong and Philippines.

Few Left
WOOD-COAL HEATERS
You'll get years of comfort at a big saving

A little fuel gives a lot of heat!

In home, garage, cabin or workshop — wherever you need extra heat at low cost—use these! They're 18" diam. by 33" high, brick lined, cast iron base. Used, but in good condition. Buy NOW while they last!

12.50

Guaranteed 100%
Buy with confidence. Every item must please, or we cheerfully refund your money. Come in and browse. Thousands do and enjoy it. Lots of free parking.

you buy for less at
CAPITAL IRON & METALS LTD.
1832 STORE ST.
Phone: 4-8441 - 4-2434

Look what I get!

A full-length Super Dome to let me see—and photograph—my favorite scenic route.

A room of my own with everything right at hand to keep me happy and relaxed.

Unbeatable meals at moderate prices. The Cafe Lounge for a cocktail or a snack. Friendly service.

Air conditioned equipment includes reserved-seat coaches with leg rests . . . unique and thrifty Touralux sleepers . . . private-room Pullmans with Skytop Lounge on the

SUPER DOME OLYMPIAN Hiawatha

Seattle to Chicago for Windsor • Toronto London, Ontario • New York and Eastern Canada

SHIP VIA THE MILWAUKEE ROAD

Full particulars on immigration and customs requirements. Through bookings arranged without bother to points outside of U. S. Baggage checked through in bond.

Victoria Office
920 Douglas Street, Ph. 2-7254
C. E. Blaney, Jr., Agent

FAST • DEPENDABLE

DICK TRACY

NANCY

BUZ SAWYER

DOTTY MARK TRAIL

BUGS BUNNY

ALLEY OOP

ORPHAN ANNIE

AROUND HOME

LONG SAM

PUZZLES and PASTIMES

EYE-CUE TESTER

Boots, above, is on his first liberty in a section of the country which he has never visited before. To discover the name of the state he's in and thereby help him get his bearings, identify the objects shown and rearrange them in proper order. Boots himself does not figure in the answer.

Answer: Pennsylvania

CRYPTO-CRAX

If you like both cryptograms and funny stories, here's your chance to enjoy both. This is a substitution crypt, which means one letter has been substituted for another—the same letter throughout. Your problem, of course, is to crack the "code."

Beggar: "Excuse me, sir, but you gave me a counterfeit bill."

Gentleman: "ABBC DE ZYK PYVX UYTBREP, QP NYYM QHT."

Answer: "Keep it for your honesty, my good man."

CANT GET AWAY FROM IT

How may a person's hands be clasped so that he cannot leave the room without unclasping them?

Answer: By clamping them around a piano leg, etc.

GOT YOUR WITS?

Try these wits testers on yourself, then on your friends: (1) If your observation is good, you should be able to spot the similarity or other affinity between each of the groups of figures or letters below.

VPFJB	UOEIA
42644	46882
DBTGE	CVDPT
73615	82453

(2) Strike out a certain combination of two letters and read a well-known proverb.

Wutasuttute nutotut wutanutt nutotut.

(3) What three figures multiplied by 4 give 5?

Answers: (1) Second group in first line are preceding letters in alphabetical order to first group. In second line, both groups are composed of even numbers. In third line, all letters are rhymed. In fourth line, both groups total 22. (2) Waste not, want not. (3) 1.25.

NOTHING TO THIS

See how long it takes you to figure out the "gimmick" in this:

You may say that I am worthless,
Vain and rash of speech,
But the truth will quickly appear,
Only use me aright,
The labor is slight,
I'll make your hundred
A thousand appear.

Solution: Place an 0 (naught) after 100 (and 1,000 appears).

IT'S YOUR MOVE

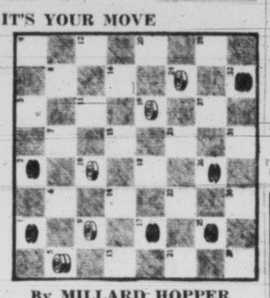

By MILLARD HOPPER

Men are separated from the boys, so to speak, in this test. A beginner would pounce on the obvious "four-to-one" shot, while an expert would look elsewhere. White's first; wins in four moves.

Solution: White 10-6. Black 1-10. White 19-15. Black 10-28. White 9-6. Black 2-9. White 5-14-21-30-23.

STRAIGHT TO THE POINT

There's a discussion going on in the drawing above over something that's not in the picture. Can you guess the subject? Is it a cup of coffee, a barrel of cider, a doll carriage, etc.? To give you a hint we'll tell you this: It's best drawn with perfectly straight lines. Begin at dot one, of course, and draw a continuous line to dot 19. Use two-number dots twice.

QUITE A DROP

How quickly can you figure a way to take 1 from 29 and have 30 left?

Answer: Write 29 as XXIX and take away 1.

RIDDLE

What makes the coolest bed cover?

Answer: A sheet of ice.

What has a foot at each end and one in the middle?

Answer: A yardstick is one thing.

The pleasant chewing helps polish off dull chores while it polishes your smile!

WRIGLEY'S SPEARMINT CHEWING GUM

Enjoy chewing Wrigley's Spearmint every day!

MOONEY'S SPECIAL

WHEEL ALIGNMENT $6.00 PLUS PARTS
Regular $12.00

WHEEL BALANCING $1.00 PLUS PARTS
Regular $1.50 per Wheel

New, modern cars require wheel alignment every 5,000 miles. Your safety and excessive tire wear are dependent on these two features . . . Act today at this special low price.

MOONEY & SONS
937 VIEW STREET PHONE 3-4177

OUT OUR WAY

BOARDING HOUSE

STEVE ROPER

MARTHA WAYNE

HENRY

Bungalow Plan Provides Bright Rooms, Privacy

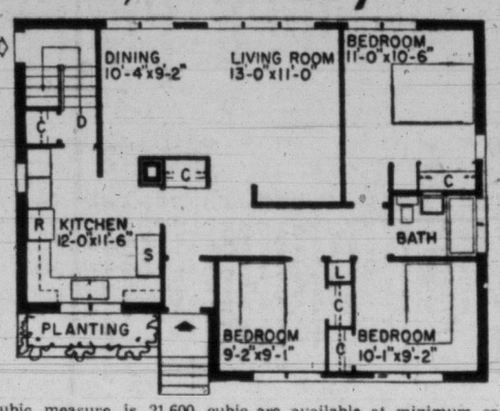

NHA SMALL HOUSE DESIGNS—Architect O. J. Baleshta, of Sudbury, has designed this three-bedroom bungalow with spacious windows overlooking the back garden to provide an abundance of natural light as well as privacy. A planting area highlights the exterior appearance of the house.

The well-arranged L-shaped kitchen, which provides space for appliances, will appeal to the housewife. Another important feature for the family with children is the location of the rear door convenient to both the basement and kitchen.

The dimensions of this house are 39 feet six inches by 29 feet six inches. The floor area is 1,075 square feet, and the cubic measure is 21,600 cubic feet. Working drawings for this house, known as Design 243, Housing Corporation, are available at minimum cost from Central Mortgage and Corporation.

BEASTALL ADVISES

How Does Your Garden Grow? A Good Time to Take Stock

By JACK BEASTALL

At this time of year I usually suggest a critical appraisal of the garden—an assessment such as a stranger would make on his first visit.

Criticising one's own garden is beneficial at any season of the year, but in January the garden looks its worst and any defects in design, or in the plant material being used, are many times more noticeable.

This year I hesitate to make the suggestion. Since mid-November our gardens have looked more bedraggled than at any time in the last 40 years, and until we know for certain the total of damaged and lost plants, our criticism will not have much meaning.

Jack

Never the less, I think we can gain something from an appraisal at this date, although definite decisions may be impossible. We could, for instance, play a game of "if."

My notebook entries for the past few days read something like this:

—If cotoneasters in front border are killed, replace with two Cytisus praecox, the early cream-flowered broom.

—If rosemary by door must be replaced, select less spreading shrub.

—If Choisya ternata (Mexican Orange) has to be severely pruned to remove damaged portions, relocate plant with better protection on northeast side.

While there is nothing definite about such entries, they will serve as a guide to the improvement of the garden and prevent a haphazard replacement of plants with something as bad or worse than that which was killed.

We gardeners often realize that certain changes would be an improvement, yet we hesitate to act. We make a solemn promise that, should anything happen to the offending subject, their removal would be immediate.

Last November it happened. Now, if we are made of stout enough material, we can boldly sally forth and put our promises into action. We now have the golden opportunity to make the garden into the paradise we have dreamed.

To make the most of this opportunity our dream must crystalize into workable plans, the first of which could well be a list of "ifs." And the biggest "if" on the list will be "if the desired replacement plants are obtainable."

We can count on a definite shortage of shrubs and conifers, but herbaceous perennials which were covered with snow should be in good supply.

Our best bet is to formulate our plans, find out if the plants we need for replacements are likely to be available, and if not, place orders for those which will be available and are suitable for filling the gaps.

Although the spring planting season usually extends well into May, four months from now, the gardener who acts immediately will have the best choice and be able to get the plants in and established before the drying winds arrive.

QUIZZING THE GARDENER

Outdoor Temperatures Won't Please Pot Plants

By JACK BEASTALL

Q.—Should I put my house plants out in the rain on mild days?

A.—At this time of year, no. The change of temperature from a 65 deg. house to an outside one of 45 deg. is too great, and the "warm" rain drops are pretty chilly too. Even an aspidistra will resent this treatment. After mid-June many house plants benefit from being gradually moved outside and left there until the end of August.

Q.—I have a house plant which was known as Friendship-plant in Ontario, probably because everyone gave everyone else a piece to root and grow. Now I find a slender stem coming up from among the stiff leaves. I have never seen one have flowers before, but could it be possible?

A.—It just happens that I once heard the name of Friendship-plant applied to sansseviera, which is commonly known here as snake-plant. It has stiff upright stemless leaves rising directly from the thick rootstocks. If this is your plant, I have seen it in flower here a few times. The blossoms are white, spidery in appearance, long-lasting and most interesting.

WEEK'S WORK

By JACK BEASTALL

Proceed with delayed planting of fruit trees, shrubs and ornamentals if weather continues mild.

Watch for slugs around plants in the coldframes, baiting with metaldehyde base product.

Take cuttings of late-flowering chrysanthemums. Use bottom heat or keep rooting medium in fairly warm place for quick rooting.

Tubers of gloxinia, achimenes, begonia, may be taken out of storage. Place on dampened peat moss or terralite in a temperature about 60 degrees F. to start top growth and roots.

Try a row of radish in a south-facing cold frame.

Lightly fork soil between strawberry plants.

Spread manure or well-rotted compost on asparagus bed.

Add to the compost heap every scrap of kitchen waste, including tea leaves, coffee grounds, and dust from the vacuum sweeper.

Concrete Cleaners

How can concrete be kept clean and free from stains?

Much of the dirt and soot that accumulates on the exterior surface of concrete masonry walls can be removed by plain water. Interior surfaces can be dry cleaned with a brush or vacuum cleaner, or with a foaming type detergent mixed with water and applied with a brush or sponge. Use as little water as possible and remove foam when dry with a dry brush or vacuum cleaner.

Iron stains can be removed with a mixture of sodium citrate and glycerin, or with sodium hydrosulphite, in the case of deep stains. Copper, bronze and aluminum stains can be removed by use of a mixture of ammonium chloride and powdered talc.

FIX-IT FORUM

Q—Can you suggest a simple antique finish for furniture?—B.H.R.

A—Try this one: mix fluid oil color into cup of turpentine, then add teaspoonful of varnish to achieve a more workable consistency. Apply this "glaze" with a paint brush. While still wet, rub with a soft, lint-free cloth, to remove glaze in areas where the piece you're finishing might be expected to wear most. For example, crevices get no wear, while protrusions take the brunt of it. Wipe glaze off of protrusions. Allow to dry, then apply protective varnish coating.

The location of the nesting grounds of the whooping crane, North America's rarest and tallest bird, is still a mystery despite intensive search by prominent biologists.

Adaptable Patterns On Practical Floors

By W. E. TREADWELL

Pattern on the floor used to mean a carpet—or linoleum. Carpets, generally speaking, were used in the living room and bedroom, whilst linoleum covered the floors of the kitchen and the bathroom, nobody wanted linoleum in the living room if they could afford a carpet.

Today you can have linoleum wherever you want it, for the development of the new lino, plastic and vinyl tile floorings has changed ideas about the living room floor.

These are warm, practical and colorful. They are much better than a carpet where there is hard wear and a great deal of coming and going—especially in homes where there are children.

They are easier to keep in order than hardwood, parquet or polished boards. Needless to say, they cost less.

If you decide on one of the new floorings, what do you need to know about it? First of all, while it will be very hard-wearing, it must go on to a smooth, dry surface. Any sign of unevenness must be put right, after which, the floor may require to be sanded to give it a smooth finish.

The surface ready, what about the pattern. This problem you may be able to settle for yourself, or you may consult the sales clerk at the store when buying your tiles. You will, of course, think of the room and the scheme you have in mind for it.

If you intend to have small scatter rugs, think of them, too. A flowered or Oriental rug just cannot go down on an ultra-modern goemetrical floor obviously. The size of the room will determine the pattern. The bolder the design of your new flooring, the more it will tend to "cut up" the area it occupies.

A quiet marbled pattern with narrow inset strips of a contrasting tone might be best for a small room.

Then you must consider the design of your curtains and covers—and the color of the walls. If you are using a fair amount of plain fabric, or one or more plain designs, then a bold effect on the floor may be just what is wanted to give the room character. If your curtains or covers are of a lively design, then too brilliant a floor may be overpowering.

Your retailer however, will advise you and also supply you with design leaflets to assist you in making your decision. Laying a tiled-floor is an expert's job and it will pay you to enlist his help.

But if you finally lay the floor yourself, whether you use linoleum tiles or the plastic ones, number each color and chalk the number on the back of the tile. Then, when you have spread the adhesive, you will readily have the right-colored tile to go in the right place.

TALLEST TOTEM SHAREHOLDERS

Following is a list of recent purchasers of shares in the tallest totem project:

Sylvia and John Sheldrake, 1 share each 1.00
Dorothy and Sherwood Sheldrake, 1 share each 1.00
John and Arthur Warren, 1 share each 1.00
C. H. Turner, 2 shares 1.00
Marcia and Victoria Larson, Portland, Ore., 1 share each 1.00
Mr. and Mrs. F. Gerard, Los Angeles, 1 share each 1.00
Murray and Gail McDermiad, 1 share each 1.00
Warren, Duncan and Martin Holmes, 1 share each 1.50
Eddie, Ken and Glen Jones, 1 share each 1.50
George, Charlotte and Marilyn Clark 1 share each 1.50
Peter, Myra and Myron Balagno, 1 share each 1.50
Stuart Kenning Jr., 4 shares 2.00
Audrey, Charlie, Steven and Robin Lennox, 1 share each 2.00
Mr. and Mrs. W. J., Patricia Elizabeth and Charles Forrest, Scooke, 1 share each 2.50
Miss C. M. Aylard, 10 shares 5.00
Mrs. H. W. Bartholomew, 10 shares 5.00
Mrs. G. P. Napier, 10 shares 5.00
Robert and Alix Cook, 1 share each 1.00
Leslie and Meni Underwood, 1 share each 1.00
Michael and Donna Hannah, Camp Borden, 1 share each 1.00
Mrs. Emma Birke, 1 share 50
Carol and Garry Pope, Halifax, N.S., 1 share each 1.00
Edward Brand, 10 shares 5.00
Mr. and Mrs. Milton Michael, 1 share each 1.00
Tommy Strachn, Kamloops, 1 share 50
Gordon and Richard Rendle, 1 share each 1.00
David Ralph Anderson, 1 share 50
Benjamin Paul, Kaamloops, 1 share 50
Helen W. Sewell, 1 share 50
Valerie and Deborah Rochester, Kingston, Ont., 1 share each 1.00
Mr. and Mrs. H. A. Lever, Toronto, 1 share 50
John F. Lever, 1 share 50
Ian Gillis, 2 shares 1.00
Saanich Pioneer Society, 10 shares 5.00
Mrs. Mary Love, 1 share 50
K. Wilde, 2 shares 1.00
Ron Jenkins, 1 share 50
Gertrude Lane, 1 share 50
Rosalind Coone, 1 share 50
Dorothea Curtis, 1 share 50
J. Keith McMurchy, 1 share 50
John, Warren and James Munroe, 1 share each 1.50
Miss Christine MacNab, 2 shares 1.00
Dorothy Jean Todd, 2 shares 1.00
Walter and Donna Margetts, 1 share each 1.00
Miss Janet Martin, Rossland, B.C., 1 share each 50
Glen, Brian and Bruce Jameson, Montreal, 1 share each 1.50
Barry David Law, West Vancouver, 1 share 50
Bobbie Edward McLennan, West Vancouver, 1 share 50
Gordon Craig MacDonald, 1 share 50
Patricia and Susan Gray, Sidney, 1 share each 1.00
Bill Ledingham and Margie Ledingham Russell, Man., 1 share each 1.00
Mr. and Mrs. B. L. McLeod, Sidney, 1 share each 1.00
David, Kathleen and Diana English, 1 share each 1.50
J. J. Dickie, Kampula, Uganda, 1 share 50
Anthony and Philippa Steel, 1 share each 1.00
Christa Redetzke, 1 share 50
Susan Janne Cookes, 1 share 50
Isabella Keiro, 1 share 50
Candide Temple, 1 share 50
William McNeel Caird, 1 share 50
Paul J. Gearlman, 4 shares 2.00
Mrs. Alice Carter, 1 share 50
Bert, Freda, Lynne and Bruce Saunders, 1 share each 2.00
Brian E. Clements, 1 share 50
Will and Esther Rumley: Ann, Barbara and Ethel Clark, 1 share each 2.50
Mr. and Mrs. David MacMillan, Sarnia, Ont., 1 share each 1.00
Caroline, Cynthia and Charlotte Bradfield, 1 share each 1.50
Ronald A. W. Hopper, Nanaimo, 1 share 50
Robin and Christopher Ross, 2 shares each 4.00
Patrick and William Bond, Prince George, 1 share each 1.00
Nancy and Ricky Sugden, Salmon Arm, 1 share each 1.00
Mr. and Mrs. C., Beverley and Murray McLaughlin, 1 share each 2.00
Susan and Rodney Ptak, 2 shares each 2.00
Deanna, Bruce and Ernest Roser, 1 share each 1.50
B. G. Harvey and Graham Harvey, 1 share each 1.00
Ross and Clara Birkman, 1 share each 1.00
David and Lorie Sorby, Niagara Falls, Ont., 1 share each 1.00
Mrs. D. M. Whitley, 2 shares 1.00
Lil and L. G. Thomas, Brentwood, 1 share each 1.00
Robert O. Nicholls, 2 shares 1.00
Walter Engelhardt, 2 shares 1.00
Shirley and Owen Lange, 1 share each 1.00
Roger and Peter Beckett, 1 share each 1.00
John W. Parsons—Nottingham, Eng., 2 shares 1.00
George and Mary Marsh, 1 share each 1.00
John and Robyn Boorman, 1 share each 1.00
Mr and Mrs. Edwin Clark, Saseenos, 1 share each 1.00
Mr. and Mrs. E. N. Bergstrom, 1 share each 1.00
Bette and John Viggers, 1 share each 1.00
Bob and Terry Viggers, 1 share each 1.00
Wendy and Elizabeth Coton, Haney, B.C., 1 share each 1.00
David and Stephen Richardson, 1 share each 1.00
Peter John Modin, Nanaimo, 2 shares 1.00
Donald Stitt, Rossburn, Man., 1 share 50
Miss Ceta Jackson, 1 share 50
N. Spencer, 1 share 50
Mrs. C. Adamson, Melbourne, Australia, 1 share 50
Betty Armstrong, 1 share 50
Susan C. Durrant, 1 share 50
Sheila Rosers, 1 share 50
Elizabeth H. Zimmerman, Edmonton, 1 share 50
Wayne V. Olsen, Cardston, 1 share 50
Waine V. Olsen, Cardston, 1 share 50
Ruth Reed Rands, Ogden, Utah, 1 share 50
J. Norman Smith, Farmington, New Mexico, 1 share 50
R. Scott Zimmerman, Edmonton, 1 share 50
Mrs. Clifford O'Donovan, South Shields, Eng., 1 share 50
Clifford O'Donovan, Jr., South Shields, Eng., 1 share 50
George Cotter, St. Vital, Man., 1 share 50
Beverley Waterstreet, 1 share 50
Robert Denis Waterstreet, Salmo, B.C., 1 share 50
Edward T. and Michael Lonergan, Butte, Montana, 1 share each 1.00
Cornelius Rahn, 1 share 50
A. Stocks, 1 share 50
Maureen Fox, Nelson, 1 share 50
Clovelly Private Hospital patients: 1 share each: Mrs. Hanaine McDougall, Mrs. Jane Cox, Miss Bessie Fraser, Mrs. Mary E. Marshall, Col. Wm. Ridgway-Wilson, Mrs. Julia E. Handly, Miss Mary D. Davidson, Mrs. Ruby Bushby, Mrs. Catherine Dewar, Mrs. Grace Goldie, Mrs. Mary Ann Clarke, Mr. Wm. Kirkpatrick, Miss Maude Lyall, Mrs. Christina Millar, Mrs. Margaret Biggs, Mrs. Beatrice M. Jane, Mrs. Margaret MacBrayne, Col. Eion MacBrayne, Mrs. Emily Hunter, Mrs. Sarah Knight, Mrs. Lottie Cochrane, Mrs. Joanne McIvor, Mrs. Helen Stratford, Mr. Joseph Pednault, Miss Anna Carlyle, Miss Jean Carrick McIlwraith, Mrs. Ethel McKenzie, Mrs. Lilie Hill, Mr. Harold Gorse, Mrs. Helen Hard and Clovelly Hospital (10 shares 20.00
John Vye and Frances Vye, Kentville, N.S., 1 share each 1.00
Don, Helen and Mr. and Mrs. D. G. Ingham, 1 share each 2.00
Mr. J. Harrison, Derbyshire, Eng., share 50
Mrs. J. Bond, Derbyshire, Eng., 1 share 50
Jean Brownrigg, San Francisco, Calif., 1 share 50
Peter, Kenneth, Norman, June and Roger, 1 share each 2.50
Hiroshi Kawaguchi, Kanazawaken, Japan, 1 share 50
E. M. Sealey, Sidney, 1 share 50
D. B. Turner 5 shares 2.50
Gordie Hooper, 1 share 50
Cheri and Debbie Stocks, 1 share each 1.00
Jackie and Catolyn Adams, 1 share each 1.00
Michael, Jane, Maureen and Nancy Perry, 1 share 50
Susan, Lindsay and Harriet Portery, Harpenden, Herts., Eng., 1 share 50
Joan and Joan MacFarlane, 1 share each 1.00
Wendy and Nicholas Etheridge, 1 share each 1.00
Beverly Ann Cox, 2 shares 1.00
Howard and Jean Schemilt, 1 share each 1.00
Wayne, Karen and Stephen Wilson, 515 Nelson, 1 share each 1.50
Ruth and David Bushell, 1 share each 1.00
Jeannie Lavington, Quesnel, B.C., 1 share 50
Kinton Fowler, La Jolla, Calif., 1 share 50
Daphne Wace, Montreal, 1 share 50
Margaret Nevin, Charlottetown, P.E.I., 1 share 50

You can give your newly decorated kitchen a look-of continuity by using leftover pieces of wallpaper to cover kitchen canisters. Cut off short lengths of scotch tape, roll one end back and under to give a sticky surface all around the tape. Stick these bits of tape at intervals around the top and bottom of the canisters and at the seams. Wrap the wallpaper around, pressing it tightly against the tape to give a smooth appearance.

T.V. with Lee

DAN DAILEY STARS IN GAY MUSICAL ON C-4 AT 6

Two over-the-hour shows and two excellent British movies highlight the weekend viewing.

At **6 Saturday night** Max Liebman will present a 90-minute color spectacular, **"Paris in Springtime,"** a light-hearted musical starring **Dan Dailey, Gale Sherwood, Helen Gallagher** and **Jack Whiting.**

Dailey plays a tap dancer who would go high-brow. He deserts night club hoofer Helen to appear with Gale and her arty group. Then he discovers that if the art project is to be a financial success he has to return to his old low-brow haunts. The tunes, including "Old Routine," "Delicado" and "Nobody's Chasing Me," sound like fun.

At **9 Saturday night Channel 4** will show the bewitching English movie, **"The Magnet,"** reviewed in Two for the Show a couple of years back as an "Oscar Class" film. It is a gem. The plot, simply, concerns a small boy who steals a magnet from a smaller lad and suffers the pangs of conscience. In his own little mind he becomes an "outlaw."

On **Sunday** at **1 Channel 4** will present another in the **Wide Wide World series.** The cameras will roam from Niagara Falls to the Florida Everglades. Also seen will be Helen Hayes and playwright Tennessee Williams.

At **7.30 Channel 5** will present the fine wartime motion picture **"In Which We Serve."** Stars, of course, are **Noel Coward** as Captain Kinross, **Bernard Miles** as Hardy, **John Mills** as Blake and **Celia Johnson** as Alix. A stirring picture for stirring days.

SATURDAY HIGHLIGHTS

6.00: Channel 4: Dan Dailey heads the cast in the 90-minute color spectacular "Paris in the Springtime." (See above for details.)

7.30: Channel 4: Big Surprise reaches the $100,000 jackpot question tonight.

8.00: Channel 4: Perry Como hosts Vivian Blaine, Keenan Wynn and Ernest Borgnine.

Channel 5: Basketball: Washington plays Washington State.

Channel 11: The Dorsey Brothers appear with The Four Aces, Keefe Brasselle and emcee Jack Carter.

8.30: Channel 11: In the Honeymooners poor Alice has to go baby-sitting in order to get a phone for the apartment. This is too much for jealous hubby Ralph Kramden. An older Honeymooners can be picked up on **Channel 2.**

9.00: Channel 4: Brilliant English movie, "The Magnet."

9.30: Channel 5: Lawrence Welk and his talented group.

10.00: Channels 11 and 12: Gunsmoke, the adult western, sees Marshal Matt Dillon coming to grips with an unprincipled lawman.

10.30: Channel 4: Among other "sings" the Hit Paraders will do "Flying Down to Rio."

SUNDAY HIGHLIGHTS

1.00: Channel 4: Wide Wide World takes viewers on a 90-minute trip about the countryside to see a "Portrait of an American Winter."

Channel 11: James Arness stars in Front Row Centre's "The Challenge," about one partner who would even up an old score.

2.00: Channels 11 and 12: Omnibus shows us the Yugoslav National Folk Ballet in their premiere appearance in North America.

3.00: Channel 2: You are There shows the "Triumph of Louis Braille" in 1847.

Channel 4: How do sisters get along? Let Dr. Benjamin Sprock tell you about it.

3.30: Channel 2: Climax stars Charlton Heston in "Bail Out at 43,000," about how three jet test pilots face up to their dangerous mission.

5.00: Channel 5: Jerry Colonna is ring master in the hour-long Super Circus.

5.30: Channel 11: Indians are accused of holding up the stage but the Lone Ranger knows better.

6.00: Channel 11: You Are There shows "The Heroism of Clara Barton" during the "bloodiest day in the Civil War."

7.00: Channel 5: You Asked For It shows how Empire State window-washers feel about their precarious jobs.

Channels 11 and 12: Private Secretary Susie takes a dim view when her boss is turned down by an exclusive men's club.

7.30: Channel 4: Frontier tells of "The 10 Days of John Leslie," about a man accused of murder.

Channel 5: Fine wartime movie, "In Which We Serve," starring Noel Coward, Bernard Miles, John Mills and Celia Johnson.

8.00: Channel 4: Comedy Hour features Wally Cox, Ernie Kovacks and Eddie Mayehoff.

Channel 11: Ed Sullivan's guests include composers Richard Rodgers and Oscar Hammerstein; Richard Whiting, Harold Arlen and Johnny Mercer.

9.00: Channel 4: Lee J. Cobb stars in Alcoa Hour's "A Patch on Faith," about a schoolmaster who finds a ways and means to raise money for football uniforms.

Channel 11: GE Theatre stars Edward Everett Horton in "The Muse," the story about a man who has a secret — he's a poet.

9.30: Channel 11: Alfred Hitchcock presents "The Older Sister," about a murder or two based on the infamous Lizzie Borden murder case.

10.00: Channel 4: Loretta Young presents "Song of Rome," starring Anna Maria Alberghetti in a tale about a girl who finds her "second father."

MONDAY MOVIE

12.30: Channel 5: Film Festival: "The Amazing Mr. Beecham," with Cecil Parker, A. E. Matthews and David Tomlinson. A household is thrown into somewhat of a turmoil when a butler enters politics and runs for office against his master's son.

To keep snowy boots and rubbers from dirtying your entrance floor, experiment with a metal container, such as an old tray, vegetable bin or sheared off bread box. A gay repaint job will make it an unusual and attractive addition.

$650 DOWN
N.H.A. — (ON YOUR OWN LOT) — N.H.A.

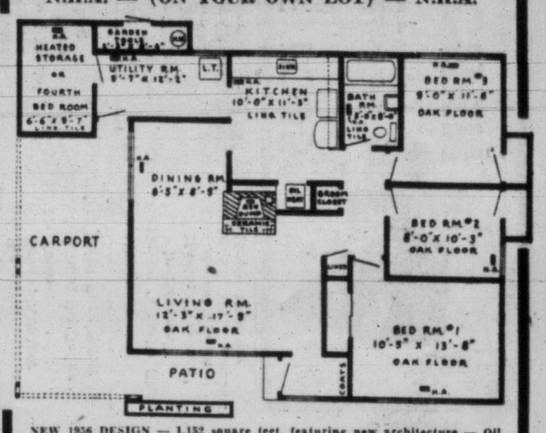

NEW 1956 DESIGN — 1,152 square feet, featuring new architecture — Oil Perimeter Heating, oak floors, completely insulated, electric hot-water heater. Heated and finished storage room makes extra bedroom. 5¼% loan, at $55.20 monthly. Prices are rising— GET A CONTRACT NOW, at $9725.00

Estimates Gladly Given on Your Own Plan
Numerous Other Plans Available for Your Convenience
WESTERN HOMES LTD.
611 YATES STREET PHONE 2-2157

ENJOY THE COMFORT and CONVENIENCE of
OIL-O-MATIC Heating
A CONSTANT SUPPLY OF OIL ALWAYS AVAILABLE

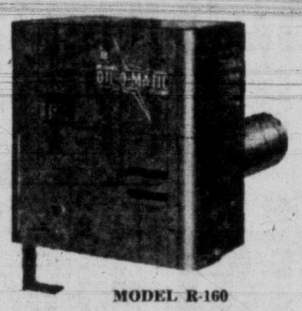

MODEL R-160

OIL-O-MATIC OIL BURNERS AND COMPLETE UNITS
—for homes of all sizes
—for every type of heating

WILLIAMS OILOMATIC OIL BURNER

LOW PRESSURE PRINCIPLE
(Only 1 to 2 lbs. atomizing pressure)
ASSURES MORE HEAT FROM LESS FUEL OIL!

Oil and air are scientifically mixed at low pressure for better combustion. That means more heat per gallon—and money in your pocket. ALSO — Oil-O-Matic Oil Burners have a clog-proof oil-air nozzle and burn with ease those hotter, but harder-to-burn new catalytic fuel oils. Remember this important fact—with hundreds of makes to choose from—EVERY EIGHTH OIL BURNER IS AN OIL-O-MATIC! Come in today for details.

PLAY SAFE! Place Your Order Now For Fuel Economy This Heating Season ★ There is a BIG difference in Oil Burners

PHONE NOW FOR FREE ESTIMATE
SOLD, INSTALLED AND SERVICED BY
W. R. MENZIES & CO. LTD.
SINCE 1939
911 FORT ST. PHONE 3-1112
Plumbing Heating and Appliance Centre

$550 DOWN
Built on your lot in the area you most desire

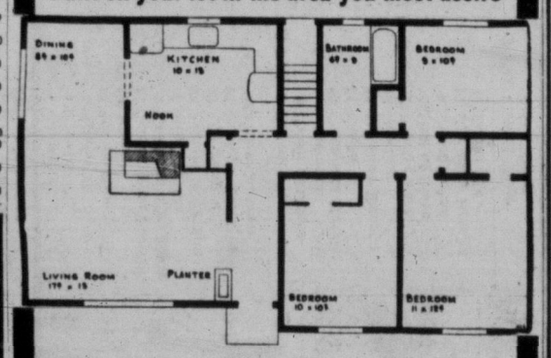

A beautifully designed 1,147 sq. ft. home at a low, low price. This home has a full basement, garage, cement walks and driveway, and costs no more (based on actual square foot living area) than homes without these features.
Full Price $10,350
NORTHWEST HOMES
917 DOUGLAS STREET PHONE 2-9411

Flexsteel
AT
HUMBER'S

PAN-ABODE
Buildings
Prefabricated Cedar Log
All Custom Cut
B.C.'s Most Attractive Homes
Contact Your Exclusive Dealer
T. J. DE LA MARE
2881 Tudor Ave., Victoria, B.C.
Phone 7-1674 or 7-3265

WANTED
YOUR
SAWDUST BURNER
In Trade on a
DELCO AUTOMATIC OIL FURNACE
GENERAL APPLIANCES
617-619 Johnson Street
Phone 2-5414

TIMES TELEVISION PROGRAMS—JAN. 21 to JAN. 28

SATURDAY, JAN. 21

Time	Ch'n'l No.	PROGRAM
4 PM	2	Opening of Parliament
	4	Garden Digest
	5	Cowboy Film
	11	Sports Final
	12	Sports Final
	13	Western Movies
4.15—	11, 12	Santa Anita Races
4.30—	4	Adventure Today
	5	Buffalo Bill, Jr.
4.45—	11	Movie
	12	Movie
5 PM	2	Wild Bill Hickok
	4	Quiz Down
	5	Sky King
5.30—	2	Disneyland
	4	Health Frontiers
	5	Cartoon Festival
	12	Playhouse
6 PM	4	Spect.: "Paris in Springtime"
	5	Ozark Jubilee
	13	Gospel Western Aires
6.30—	2	Mr. Fix-It (Peter Whittall)
	5	The Vise
	11	Beat the Clock
	12	Cartoons
6.45—	2	CBC News
	12	Movie
7 PM	2	Navy Log
	5	Search for Adventure
	11	Cowboy film
	13	The Hunter
7.30—	2	Holiday Ranch
	*4	Big Surprise Quiz
	5	Stage 5
	13	Mark Saber
8 PM	2	Stage Show (Dorsey Bros.)
	*4	Perry Como
	5	Basketball
	11	Stage Show (Dorsey Bros.)
	12	The Pendulum
	13	Movie: "Carnegie Hall"
8.30—	2	Honeymooners
	*11	Honeymooners
	12	Texas Wrestling
9 PM	2	On Camera
	*4	Movie: "The Magnet"
	11	Two for the Money
9.30—	2	Sport Thrills
	5	Lawrence Welk
	11	It's Always Jan
	12	It's Always Jan
9.45—	2	Big Playback
10 PM	2	Emerald Gloves
	5	Stop the Music
	11	Gunsmoke
	12	Gunsmoke
	13	Spook Show
10.30—	*4	Your Hit Parade
	5	Jamboree
	11	Damon Runyon Theatre
	12	Movie
11 PM	4	Movie: "Chief Pontiac"
	11	Movie: "Guilty of Treason"
11.20—	2	Bill O'Connor Show
11.30—	5	Movie: "Golden Marie"
11.40—	2	Movie
1.00—	2	CBC News

SUNDAY, JAN. 22

Time	Ch'n'l No.	PROGRAM
10 AM	4	American Forum
10.15—	5	Rainbow Theatre
10.30—	4	Catholic Hour
	11	Faith for Today
10.45—	5	Industry
11 AM	4	Colorama
	5	Out of the Past
	11	Christophers
11.15—	5	Industry
11.30—	4	Hollywood Backstage
	5	Give Thee Peace
	11	Adventure
11.45—	5	Stanley Chapple
12 PM	4	Christophers
	5	Modern Mind
	11	Face the Nation
12.30—	4	Conversation
	5	Challenge of Books
	11	This World of Ours
12.45—	11	Christian Science
1 PM	2	This is the Life
	4	Wide Wide World
	5	Dean's Desk
	11	Front Row Centre
1.15—	5	News
1.30—	2	Country Calendar
	5	College Press Conference
	12	Oral Roberts
2 PM	2	Junior Magazine
	5	Movie: "Luck Nick Cain"
	11	Omnibus
	12	Omnibus
	13	Wings Over World
2.30—	4	Youth Wants to Know
	13	Looking at U.S.
3 PM	2	You Are There
	4	Dr. Spock
	13	Starmaker
3.30—	2	Climax
	4	300 Parade
	5	Liberace
	11	Hollywood Backstage
	12	Playhouse
4 PM	4	Eddie Fisher
	5	This is the Life
	11	Big Picture
	13	Wrestling
4.15—	4	To Be Announced
4.30—	2	Lassie
	4	Health
	5	Edward Arnold
	11	Wild Bill Hickok
5 PM	2	Perspective
	4	Homer Bell
	5	Super Circus
	11	Lucy Show
	12	This Is the Life
	13	Your TV Theatre
5.30—	2	Fighting Words
	4	Capt. Gallant
	11	Lone Ranger
	12	Big Pictures
	13	Sherlock Holmes
6 PM	2	Exploring Minds
	4	Starlight Theatre
	5	Long John Silver
	11	You Are There
	12	Life With Father
6.30—	2	Father Knows Best
	4	Roy Rogers
	5	Stage 5
	11	Lassie
	12	Lucy Show
7 PM	2	Our Miss Brooks
	4	It's a Great Life
	5	You Asked for It
	11	Private Secretary
	12	Private Secretary
	13	The Pendulum
7.30—	2	News Magazine
	*4	Frontier
	5	Famous Film F'stiv'l
	*11	What's My Line?
	12	Burns and Allen
	13	Hawaiian Paradise
8 PM	2	Ed Sullivan
	4	Comedy Hour
	*11	Ed Sullivan
	12	Wanted
	13	Hockey: Seattle vs. New Westminster
8.30—	12	Robin Hood
9 PM	2	4-Star Playhouse
	4	Playhouse
	5	Death Valley Days
	*11	GE Theatre
	12	My Little Margie
9.30—	2	CGE Showtime
	5	Amateur Hour
	*11	Alfred Hitchcock
	12	December Bride
10 PM	2	CBC Folio
	*4	Loretta Young Show
	11	Trip to Adventure
	12	Cinema Time
	13	Oral Roberts
10.30—	4	Justice
	5	City Detective
	11	World of Tomorrow
	13	Sherlock Holmes
11 PM	2	News; Weather
	4	Meet the Press
	5	Movie
	11	Newsreel
11.10—	2	To be announced
11.15—	11	Movie: "Accomplice"

MONDAY, JAN. 23

Time	Ch'n'l No.	PROGRAM
9 AM	4	Tennessee Ernie
	5	Cartoon Festival
	11	Valiant Lady
9.15—	11	Love of Life
9.30—	5	Telescope
	4	Feather Your Nest
	11	Search Tomorrow
9.45—	11	Guiding Light
10 AM	11	Jack Parr
	4	Ding Dong School
10.30—	4	Ernie Kovac Show
	5	Movie
	11	Love Story
11 AM	4	Home
	11	Robert Q. Lewis
11.30—	5	Workshop
	11	House Party
12 M	4	NBC Matinee
	5	Wunda Wunda
	11	Big Payoff
12.30—	5	Flim Festival
	11	Bob Crosby
1 PM	4	Date With Life
	11	Brighter Day
1.15—	4	Modern Romances
	11	Secret Storm
1.30—	4	Queen for a Day
	11	On Your Account
1.45—	12	Matinee
2 PM	4	Cook-book Quiz
	5	King's Queen
	11	Cartoon Carnival
	13	Matinee
2.30—	2	Matinee
	4	Movietime
	5	King's Kamera
	11	Home Show
3 PM	5	I Married Joan
	11	Garry Moore
3.30—	2	Intermezzo
	5	King's Kamera
	11	Arthur Godfrey
	12	Variety Playhouse
3.45—	4	Mother Goose
4 PM	2	Open House
	4	Cliff Carl
	5	Stan Boreson
4.30—	2	Aubrey and Gus
	5	Sheriff Tex
	11	Strike It Rich
4.45—	2	Fur and Feather
	4	Secret Tower
	12	Love of Life
5 PM	2	Long John Silver
	4	Pinky Lee
	5	Mickey Mouse Club
	11	Cartoon Carnival
	12	Western Theatre
	13	Wally's Hi-Jinks
5.30—	2	Howdy Doody
	4	Howdy Doody
6 PM	2	Guy Lombardo
	4	My Little Margie
	5	Soldiers of Fortune
	12	Cartoons
	13	The Ruggles
6.15—	11	Doug Edwards' News
	12	Family Theatre
6.30—	2	To be announced
	4	Deadline News
	5	Early Edition News
	11	Robin Hood
	13	Life With the Erwins
6.45—	2	CBC News
7 PM	2	Almanac
	4	Jungle Jim
	4	Ken Murray Show
	5	Judge Roy Bean
	11	Studio One
	13	Ramar of the Jungle
7.30—	2	Assignment Safety
	4	Tony Martin
	5	Stage 5
	12	Superman
	13	Foreign Intrigue
7.45—	4	John Cameron Swayze
8 PM	2	Caesar's Hour
	4	Caesar's Hour
	5	Reader's Digest
	11	Burns and Allen
	12	Wrestling
	13	Madison Square Kindergarten
8.30—	5	Voice of Firestone
	11	Godfrey's Talent Scouts
	13	Wrestling
9 PM	2	Medic
	4	Medic
	5	What's the Story
	*11	I Love Lucy
	12	I Love Lucy
9.30—	2	Denny Vaughan Show
	*4	Robert Montgomery Presents
	5	Medical Horizons
	11	December Bride
	12	Mr. District Attorney
9.45—	13	Eddie Dorohoy Show
10 PM	2	Studio One
	5	Ethel and Albert
	11	I Led Three Lives
	12	Highway Patrol
	13	Sports Desk
10.30—	4	Les Paul, Mary Ford
	5	World Today
	11	News
	12	Movie
	13	Movie
10.35—	4	Movie: "Meet Me at Dawn"
10.40—	5	Follow That Man
10.45—	11	Movie: "Larceny in Her Heart"
11 PM	2	Movie
11.10—	5	The Hunter
11.30—	2	News, Weather
11.35—	13	Greatest Fights
12.00—	13	Life With the Erwins

TUESDAY, JAN. 24

Time	Ch'n'l No.	PROGRAM
9 AM	4	Tennessee Ernie
	5	Cartoon Festival
	11	Valiant Lady
9.15—	11	Love of Life
9.30—	4	Feather Your Nest
	5	TeleScope
	11	Search Tomorrow
9.45—	11	Guiding Light
10 AM	4	Ding Dong School
	11	Jack Parr
10.30—	4	Ernie Kovacks
	5	Morning Movie
	11	Love Story
11 AM	4	Home
	11	Robert Q. Lewis
11.30—	5	Community Shop
	11	House Party
12 M	4	NBC Matinee
	5	Wunda Wunda
	11	Big Payoff
12.30—	5	Film Festival
	11	Bob Crosby
1 PM	4	Date With Life
	11	Brighter Day
1.15—	4	Modern Romances
	11	Secret Storm
1.30—	4	Queen for a Day
	11	On Your Account
1.45—	12	Movie
2 PM	4	Cookbook Quiz
	5	King's Queen
	11	Cartoon Carnival
	13	Matinee
2.30—	2	Matinee
	4	Movietime
	5	King's Kamera
	11	Home Show
3 PM	5	I Married Joan
	11	Garry Moore
3.30—	2	Intermezzo
	5	King's Kamera
	11	Arthur Godfrey
	12	Variety Playhouse
3.45—	4	Mother Goose
4 PM	2	Open House
	4	Cliff Carl
	5	Stan Boreson
4.30—	2	Magic of Music
	5	Sheriff Tex
	11	Strike It Rich
4.45—	4	Secret Tower
	12	Love of Life
5 PM	2	Jungle Jim
	4	Pinky Lee
	5	Mickey Mouse Club
	11	Cartoon Special
	12	Western Theatre
	13	Wally's Hi-Jinks
5.30—	2	Howdy Doody
	4	Howdy Doody
6 PM	2	Lone Ranger
	4	Life With Elizabeth
	5	Superman
	12	Family Theatre
	13	The Ruggles
6.15—	11	Doug Edwards News
6.30—	2	Patti Page Show
	4	Deadline News
	5	Early Edition
	11	Name That Tune
	13	The Erwins
6.45—	2	CBC News
7 PM	2	Almanac
	4	Jungle Jim
	5	Outside U.S.A.
	*11	$64,000 Question
	*12	$64,000 Question
	13	Ramar of the Jungle
7.30—	*2	Time Out
	4	Dinah Shore
	*5	Warner Bros.
	11, 12	Motorama Show
	13	Foreign Intrigue
7.45—	4	News Caravan
8 PM	2	GM Theatre
	4	Martha Raye
	*11	Phil Silvers
	12	Phil Silvers
	13	Million $ Movie
8.30—	*5	Wyatt Earp
	11	Navy Log
	12	I Spy
9 PM	2	Dragnet
	4	Fireside Theatre
	*5	Danny Thomas
	11	Meet Millie
	12	Liberace
9.30—	2	Pick the Stars
	4	Circle Theatre
	5	Cavalcade Theatre
	11	Red Skelton
	12	Favorite Story
	13	Saber
10 PM	2	Citizens' Forum
	5	Eddie Cantor
	11	News
	12	Candlelight Theatre
	13	Movie
10.15—	11	Patti Page
10.30—	2	What's My Line?
	4	Big Town
	5	Today; Weather
	11	Movie
10.40—	5	Behind the Badge
10.45—	11	Patti Page Show
11 PM	*2	Wrestling
11.05—	4	Movie: "Charlie Chan in Panama"
11.10—	5	Movie: "Rapture"
11.35—	13	Greatest Fights
12 M	2	News; Weather

PHONE FOR SOME DELICIOUS CHINESE FOOD
TO SERVE RIGHT NOW!
ALL DISHES DELIVERED PIPING HOT!
• MUSHROOM CHOP SUEY • CHICKEN CHOW MEIN
• SWEET AND SOUR SPARERIBS • MUSHROOM FRIED RICE
HERE ARE A FEW SUGGESTIONS—
• ALMOND BREAD CHICKEN • SHRIMP FOO YOUNG
• FRIED CHICKEN AND CHIPS
The Sign of Good Food
JUST DIAL 4-3917
MING'S KITCHEN
809 YATES STREET
Next to the Capitol Theatre
CHINESE FOOD

Station	Channel No.
CBUT (Vancouver)	2
KOMO-TV (Seattle)	4
KING-TV (Seattle)	5
KTNT-TV (Tacoma)	11
KVOS-TV (Bellingham)	12
KTVW-TV (Tacoma)	13

*Denotes programs of outstanding interest

Only at EATON'S
VIKING TV
. . . a name that denotes a clear picture and resonant, dependable sound. When you see the EATON Label VIKING you know you're paying a reasonable price for the best quality anyone can give you!

Illustrated:
21-Inch Console
Powerful is the word for this smart VIKING set. It's designed with an ultronic 22-tube chassis enclosed in a modern wood veneered cabinet. Phono-jack to plug in record player (for play through TV set). Walnut finish.
EATON Price, each 299.50
Down Payment 31.50, as low as 13.50 monthly.
The Best Guarantee of All!
There is no other guarantee on TV sets purchased today which offers you greater protection than EATON'S 85-year-old promise:
"Goods Satisfactory or Money Refunded"
EATON'S—Music Centre, Main Floor, House Furnishings Building, Phone 2-7141
T. EATON Co CANADA

FOR THE LIGHT OF YOUR HOME CHOOSE LAMPS

By Peggy
HUMBER'S
One block down View from Eaton's China Department, towards the water

TELEVISION PROGRAMS (Continued) Jan. 21 to Jan 28

WEDNESDAY, JAN. 25

Time	Ch'n'l No.	PROGRAM
9 AM	4	Tennessee Ernie
	5	Cartoon Festival
	11	Valiant Lady
9.15—	11	Love of Life
9.30—	4	Feather Your Nest
	5	TeleScope
	11	Search Tomorrow
9.45—	11	Guiding Light
10 AM	4	Ding Dong School
	11	Jack Parr
10.30—	4	Ernie Kovacks
	5	Morning Movie
	11	Love Story
11 AM	4	Home
	11	Robert Q. Lewis
11.30—	5	Community Workshop
	11	House Party
12 M	4	NBC Matinee
	5	Wunda Wunda
	11	Big Payoff
12.30—	5	Film Festival
	11	Bob Crosby
1 PM	4	Date With Life
	11	Brighter Day
1.15—	4	Modern Romances
	11	Secret Storm
1.30—	4	Queen for a Day
	11	On Your Account
1.45—	12	Matinee
2 PM	4	Cookbook Quiz
	5	King's Queen
	11	Cartoon Carnival
	13	Matinee
2.30—	2	Matinee
	4	Movietime
	5	King's Kamera
	11	Home Show
3 PM	5	I Married Joan
	11	Garry Moore
3.30—	2	Intermezzo
	5	King's Kamera
	11	Arthur Godfrey
	12	Variety Playhouse
3.45—	4	Mother Goose
4 PM	2	Open House
	4	Cliff Carl
	5	Stan Boreson
4.30—	2	Take a Look
	5	Sheriff Tex
	11	Strike It Rich
4.45—	2	Folk Songs
	4	Secret Tower
	12	Love of Life
5 PM	2	Rin Tin Tin
	4	Pinky Lee
	5	Mickey Mouse Club
	11	Cartoon Special
	12	Western Theatre
	13	Wally's Hi-Jinks
5.30—	2	Howdy Doody
	4	Howdy Doody
6 PM	2	Life with Elizabeth
	4	My Hero
	5	Western Marshal
	12	Cartoons
	13	The Ruggles
6.15—	11	Edward's News
	12	Family Theatre
6.30—	2	Paul Killian
	4	Deadline
	5	Early Edition
	*11	Brave Eagle
	13	The Erwins
6.45—	2	CBC News
7 PM	2	Almanac
	4	Cisco Kid
	*5	Fights
	11	20th Century Fox
	13	Ramar of the Jungle
7.15—	12	News
7.30—	*2	Outdoors with Hal Denton
	4	Eddie Fisher
	12	Science Fiction
	13	Foreign Intrigue
7.45—	4	News Caravan
	5	Merceedees
8 PM	2	Vic Obeck Sports
	4	Screen Directors' Playhouse
	*5	Disneyland
	11	Godfrey and Friends
	12	Godfrey and Friends
	13	Million $ Movie
8.30—	2	I Love Lucy
	*4	Father Knows Best
	12	Col. March
9 PM	2	Canadian Hit Parade
	*4	Kraft Theatre
	5	MGM Parade
	11	The Millionaire
	12	I've Got a Secret
9.30—	2	Jackie Rae Show
	5	Masquerade Party
	11	I've Got a Secret
	12	Stories of Century
	13	Question Before the House
10 PM	2	Big Town
	*4	This Is Your Life
	5	Break the Bank
	11	News
	12	Damon Runyon Thtr.
	13	Theatre 13
10.15—	11	Movie: "Hands Across the Border"
10.30—	*2	Press Conference
	4	Waterfront
	5	World Today
	12	Candlelight Theatre
10.40—	5	Dollar a Second
11 PM	*2	Robert Cummings
	4	Movie: "Winning the West"
11.10—	5	Movie: "Alena"
11.15—	11	Movie: "Club Havana"
11.30—	2	Hollywood Half-Hour
11.35—	13	Greatest Fights
12 M	2	CBC News
	13	The Erwins

THURSDAY, JAN. 26

Time	Ch'n'l No.	PROGRAM
9 AM	4	Tennessee Ernie
	5	Cartoon Festival
	11	Valiant Lady
9.15—	11	Love of Life
9.30—	4	Feather Your Nest
	5	Telescope
	11	Search Tomorrow
9.45—	11	Guiding Light
10 AM	4	Ding Dong School
	11	Jack Parr
10.30—	4	Ernie Kovacs.
	5	Movie
	11	Love Story
11 AM	4	Home Show
	11	Robert Q. Lewis
11.30—	5	Community Workshop
	11	House Party
12 M	4	NBC Matinee
	5	Wunda Wunda
	11	Big Payoff
12.30—	5	Film Festival
	11	Bob Crosby
1 PM	4	Date With Life
	11	Brighter Day
1.15—	4	Modern Romances
	11	Secret Storm
1.30—	4	Queen for a Day
	11	On Your Account
1.45—	12	Matinee
2 PM	4	Cookbook Quiz
	5	King's Queen
	11	Hollywood Backstage
	13	Movie
2.15—	11	Cartoons
2.30—	2	Movie
	4	Movietime
	5	King's Kamera
	11	Home Show
3 PM	5	I Married Joan
	11	Garry Moore
3.30—	2	Intermezzo
	5	King's Kamera
	11	Arthur Godfrey
	12	Variety Playhouse
3.45—	4	Mother Goose
4 PM	2	Open House
	4	Cliff Carl
	5	Stan Boreson
4.30—	2	Story Book
	5	Sheriff Tex
	11	Strike It Rich
	12	Bob Crosby
4.45—	2	Maggie Muggins
	4	Playtime
	12	Love of Life
5 PM	2	Captain Gallant
	4	Pinky Lee
	5	Mickey Mouse Club
	11	Cartoon Special
	12	Western Movie
	13	Wally's Hi-Jinks
5.30—	2	Howdy Doody
	4	Howdy Doody
6 PM	2	Window On Canada
	4	Grand Ol' Opry
	5	Wild Bill Hickok
	12	Cartoons
	13	The Ruggles
6.15—	11	Edwards' News
	12	Family Theatre
6.30—	2	Patti Page
	4	Deadline News
	5	Early Edition
	11	Sgt. Preston
	13	The Erwins
6.45—	2	CBC News
7 PM	2	Almanac
	4	Highway Patrol
	5	Lone Ranger
	11	Famous Playhouse
	13	Ramar
7.30—	2	Ozzie and Harriet
	4	Dinah Shore
	5	Life of Riley
	11	Count of Monte Cristo
	12	Wild Bill Hickok
	13	Foreign Intrigue
7.45—	4	Camel News
8 PM	2	Harmony House
	4	Groucho Marx
	*5	Bishop Sheen
	11	Bob Cummings
	12	Boston Blackie
	13	Let's Go Skiing
8.30—	2	Jane Wyman Show
	4	Dragnet
	5	Stop the Music
	11	Climax
	12	Racket Squad
9 PM	2	Kraft Theatre
	4	Celebrity Playhouse
	5	Star Tonight
	12	The Whistler
	13	Basketball
9.30—	4	Ford Theatre
	5	Dr. Hudson's Journal
	11	4-Star Playhouse
	12	Ford Theatre
10 PM	2	Concert Hour
	4	Lux Theatre
	5	Confidential File
	11	Patti Page
	12	Confidential File
10.15—	11	News
10.30—	5	World Today
	11	Movie: "Missing Lady"
	12	Candlelight Theatre
	13	Movie
10.40—	5	Racket Squad
11 PM	2	Life is Worth Living
11.05—	4	"Puddin' Head"
11.10—	5	Movie: "Dead of Night"
11.30—	2	Thursday Theatre
11.35—	13	Great Fights
12 M	13	The Erwins
12.30—	2	CBC News
	4	News
	13	Ramar of the Jungle

FRIDAY, JAN. 27

Time	Ch'n'l No.	PROGRAM
9 AM	4	Tennessee Ernie
	5	Cartoon Festival
	11	Valiant Lady
9.15—	11	Love of Life
9.30—	4	Feather Your Nest
	5	TeleScope
	11	Search Tomorrow
9.45—	11	Guiding Light
10 AM	4	Ding Dong School
	11	Jack Parr
10.30—	4	Ernie Kovacs
	5	Morning Movie
	11	Love Story
11 AM	4	Home
	11	Robert Q. Lewis
11.30—	5	Community Workshop
	11	House Party
12 M	4	NBC Matinee
	5	Wunda Wunda
	11	Big Payoff
12.30	5	Film Festival
	11	Bob Crosby
1 PM	4	Date With Life
	11	Brighter Day
1.15—	4	Modern Romances
	11	Secret Storm
1.30—	4	Queen for a Day
	11	On Your Account
1.45—	12	Movie
2 PM	4	Cookbook Quiz
	5	King's Queen
	11	Cartoon Carnival
	13	Club Matinee
2.30—	2	Matinee
	4	Movietime
	5	King's Kamera
	11	Home Show
3 PM	5	I Married Joan
	11	Garry Moore
3.30—	2	Intermezzo
	5	King's Kamera
3.30—	12	Variety Playhouse
3.45—	4	Mother Goose
4 PM	2	Open House
	4	Cliff Carl
	5	Stan Boreson
4.30—	2	Small Fry Frolics
	5	Sheriff Tex
	11	Strike It Rich
4.45—	2	Looking Glass
	4	Secret Tower
	12	Love of Life
5 PM	2	Roy Rogers
	4	Pinky Lee
	5	Mickey Mouse Club
	11	Cartoon Special
	12	Western Theatre
	13	Wally's Hi-Jinks
5.30—	2	Howdy Doody
	4	Howdy Doody
6 PM	2	Robin Hood
	4	Ray Milland
	5	Annie Oakley
	12	Cartoons
	13	The Ruggles
6.15—	11	Edwards' News
	12	Family Theatre
6.30—	2	World Around Us
	4	Deadline
	5	Early Edition
	11	Champion
	13	The Erwins
6.45—	2	CBC News
7 PM	2	Almanac
	4	Fights
	5	Studio 57
	11	Range Rider
	13	Ramar
7.15—	12	Industry on Parade
7.30—	2	Celebrity Playhouse
	5	Rin Tin Tin
	11	Person to Person
	12	Big Picture
	13	Foreign Intrigue
7.45—	4	News Caravan
8 PM	2	Dateline
	4	Truth or Consequences
	*5	Ozzie and Harriet
	11	Mama
	12	Dateline Europe
	13	Bowling
8.30—	2	Plouffe Family
	*4	Hall of Stars
	5	Cross Roads
	11	Our Miss Brooks
	12	Badge 714
9 PM	2	Ford Show
	4	Big Story
	5	Mr. District Attorney
	11	The Crusaders
	12	I Married Joan
9.30—	2	Star Stage
	4	Star Stage
	5	Badge 714
	11	Playhouse of Stars
	12	Eddie Arnold
	13	Hunting and Fishing
10 PM	2	Boxing
	4	Great Gildersleeve
	5	The Whistler
	11	The Lineup
	12	The Lineup
	13	Mr. and Mrs. North
10.30—	4	Movie: "Sofia"
	5	World Today
	11	News
	12	Movie
	13	Movie
10.45—	5	Topper
	11	Movie: "Invisible Wall"
11 PM	2	Movie
11.10—	5	Movie: "Game of Danger"

SATURDAY, JAN. 28

Time	Ch'n'l No.	PROGRAM
10 AM	4	Children's Corner
	11	Box 11 RFD
10.30—	4	Pinky Lee
	11	These Are Yours
11 AM	4	Fury
	5	Rainbow Theatre
	11	Capt. Midnight
11.30—	4	Winchell—Mahoney
	11	Tales of Texas Rangers
12 M	4	NBA Basketball
	11	Basketball
	12	Big 10 Basketball
1 PM		
1.45—	11	Sports Reel
2 PM	2	UBC Basketball
	4	Basketball
	11	Basketball
	12	Basketball
2.30—	5	Andy's Gang
3 PM	4	Colorama
	5	King's Crossroads
3.30—	5	Western Movie
	13	Western Movie
3.45—	11	Sports Final
4 PM	2	Junior Theatre
	4	Garden Digest
4.15—	11	Horse Races
	12	Horse Races
4.30—	2	Adventure
	*4	Congress Reports
	5	Buffalo Bill, Jr.
4.45—	4	Cartoon Time
	11	Movies
5 PM	2	Wild Bill Hickok
	4	Quiz Down
	5	Sky King
5.30—	2	Disneyland
	4	Health
	5	Cartoons
	12	Playhouse

GENERAL ELECTRIC PUSH-BUTTON RANGES OFFER EVERY MODERN COOKING FEATURE!
SPACEMAKER MODEL RS-42 SINGLE-OVEN RANGE

SAVE $50.00
SPACEMAKER
Model RS-42 Single-Oven Range
The G-E "Spacemaker" is low in cost—yet gives you full cooking capacity, plus most convenient features usually found only in top-price de luxe models. Designed to save kitchen space—this new "Spacemaker" has an oven so large that you can cook two turkeys at the same time! Ideal for today's smaller kitchens . . . you can enjoy the finest in electric cooking without sacrificing valuable kitchen space. Modern push-button controls—so easy to use.
Features:
Push-button Controls • Giant All Calrod Oven for Big Capacity Meals • Recessed-Type Charcoal Broiler • New "Jet-Speed" Calrod Surface Element • Improved Hi-Speed Calrod Surface Elements • New Distinctively Styled Control Panel • *New, Easy-to-Use Automatic Oven Timer • Roomy Storage Drawer • Appliance Outlets — one normal — one timed • Convenient Permanent Baking Chart • Automatic Oven Lamp • Master Pilot Light • No-Stain Oven Vent • Lifetime "Duraclean" Finish • Convenient Appliance Fuse • *Full-Length Fluorescent Lamp • Broil Meter and Baking Guide.
*Available at extra cost
Regular Price $239.95
NOW $189.95
YOU SAVE $50.00
$10 DOWN!
YOUNG and BANFIELD
FORT AT BLANSHARD
PHONE 2-7181

EDEN UPSET—Prime Minister Sir Anthony Eden (at microphone) is interrupted in his speech at Bradford, Eng., by Miss Lesley Green, secretary of the League of Empire Loyalists. She was hauled off-stage shouting: "The British Empire is being thrown away."

46 DAYS OF EMPTINESS

Detroiters Happy --Newspapers Back

DETROIT (AP) — More than the readers seemed happy today that the Detroit newspaper strike is over after 46 days.

Some 3,000 000 Detroit area residents hadn't experienced such an ordeal before. All three local newspapers—The News, Times and Free Press—never had been shut down at the same time.

Because of that, virtually nobody thought things would be any different when labor contracts covering the newspapers' mechanical department employees were about to expire last Nov. 30.

The next day, housewives swamped newspaper switchboards with protests that their carrier boys had not shown up. Newspaper operators were hard put to explain that a strike had cut off their supply lines.

The absence of the big regular dailies touched on daily life of 1,300,000 subscribers in a hundred different ways.

ADS MISSED

Coming as it did at the height of the Christmas shopping season, the strike isolated readers from gift suggestions. Some said they missed the advertising almost more than the news.

Radio and television stations scheduled more and longer newscasts and changed their format to include types of news normally supplied only by newspapers.

Stores loaded with merchandise for record-promising Christmas sales used more direct-mail circulars than ever before and devised luring displays inside and outside their stores to "push" certain items.

Among the most immediately missed features of the local newspapers were the radio and television program listings and the movie guide. Neighborhood papers and shopping circulars hastily helped fill the void of these.

The Polish Daily News, heretofore a foreign-language paper, began publishing an English-language section and shot up its circulation from 50,000 to 150,000. Striking and non-striking unions co-operated to start publication of the Detroit Reporter, which claimed a daily circulation of 100,000.

FEW DEATHS NOTED

But it wasn't only the news and the advertising that the readers missed. It was the comics, the crossword puzzles, the editoral page, the fraternal news, the columns, the society news, the advice to the lovelorn —yes, and the horoscope and even the little fillers that tell such things as how many elephants were shot in Africa in the last 10 years.

In the absence of death notices, funerals of prominent persons went by almost unnoticed and with spare attendance. Florists suffered a loss of business as a result.

Police said the lack of publicity — and tips — hampered them in their investigation of several serious crimes committed during the strike.

Among the hardest hit were hospital patients who while away hours with the voluminous local newspapers.

Fewer than 20 per cent of the qualified voters turned out for a special congressional election in Detroit in mid-December, and the lack of interest was attributed largely to the newspaper strike.

Out-of-town newspapers shipped into Detroit were snapped up at news stands and drugstores in a manner reminiscent of wartime cigaret lines.

A society matron at a Garden Club meeting told of how her husband came home one night during the strike and called out, "Dear, I've brought you a present." It was a copy of a Toronto paper.

The newspapers were missed in other ways. Housewives revived the old chestnut about not having anything in which to wrap their husbands' lunches and their garbage.

One man said his dog was disturbed by the lack of newspaper to bring in from the porch.

WEATHER STAYS MILD

Private Forecasters Batting '0 for 6'

Private weather consultants who did some long-range weather forecasting for Victoria and other cities of Canada in a national magazine Jan. 7 have batted .000 for three, and show all indications of making it .000 for six.

They predicted snow Jan. 9, 21, and 22 with little success, in fact, no success at all. They also predicted temperatures of between 18 and 23 degrees for Monday, Tuesday, and Wednesday.

"I don't see anything around to change the mild picture we now have," said Victoria's weatherman William Mackie. "Tonight and Sunday will be cloudy with rain, and winds will be up to 20 miles per hour, but temperatures will be between 40 and 46 degrees."

U.S. SUPPORT

The United States weather bureau stands squarely behind Mr. Mackie in a long-range forecast of above-normal temperatures for the next 30 days on a band between Vancouver Island and Nova Scotia.

Mr. Mackie said a series of Pacific storms is keeping Arctic air well inland and away from the coast. Rain tonight and Sunday will be caused by the passage of storm fronts, he said.

Canada's Textile Industry Fights Foreign Competition

MONTREAL (BUP) — Canada's cotton textile industry has spent $134,000,000 in the past 10 years in a modernization program designed to fight foreign competition, H. Roy Crabtree, president of the Cotton Institute of Canada, said here.

Crabtree said in his annual report to the Institute that some of the investment had paid off. But he added:

"While some optimism about the progress and future of the industry is justified on the basis of performance during 1955, such optimism must be tempered with caution so long as foreign producers can quickly move large quantities of material into Canada and dispose of it here at prices impossible for Canadian producers to meet."

Crabtree, general manager of Woods Manufacturing Co. Ltd., blamed the federal government's tariff policies and "conditions existing in other markets" as the biggest drawbacks to the Canadian industry's success. He said both "continue to seriously affect the earning power of an industry operating in the small Canadian market."

He said manufacturers poured in excess of $134,000,000 into programs for modernizing its plants and equipment from 1946 through 1955, and the result has been to build a modern, highly-efficient industry with a productive capacity capable of meeting the staple volume demands of the Canadian market.

Before Second World War, the industry held 70 per cent of the Canadian market, and the objective now should be about 75 per cent, he said.

Search for Oil Obstructed By Uncertainties

CALGARY (CP)—The Canadian Petroleum Association says uncertainties and the unpredictable are factors in the oil industry which make it possible for the search for oil to be carried on under what would be considered "normal conditions."

In a brief presented to the provincial board of industrial relations, the association said determined and sincere efforts to conduct normal operations on a scheduled basis have often failed because of "unforeseeable and unpreventable operational delays."

"Drilling, once it has begun, must be a continuous operation, necessitating dovetailing of many catagories of work and personnel.

"Time is of the essence and specialized workers must stand by prepared to carry out specific tasks in order that the drilling and testing-while-drilling may be effectively accomplished," the brief said.

The association said that during 1955 more than 6,350 workers were employed in the field by oil companies operating in Alberta.

"Some degree of government regulation is necessary to prevent exploitation of employees by employers," the brief said.

"Such regulations should be kept practical and should provide a framework within which it is possible to operate with reasonable economy and efficiency to the benefit of both the employee and employer."

Sooke Man Fined $50 for Assault

Fine of $50 and $4 costs or 15 days in jail was imposed in Colwood RCMP court Friday on Alfred Haywood, Sooke, charged with assaulting John E. Jahour.

RCMP said the charge arose following a driving incident when Haywood passed a car driven by Jahour and cut in sharply in front.

Mr. Jahour followed the accused until he stopped at the Six-Mile House parking lot. When Mr. Jahour approached the Haywood auto, Haywood stepped out and struck him in the face, RCMP said.

NEWS BRIEFS

Charles Howard Faunweiser, 59 Lotus, was fined $250 or 20 days in jail when he pleaded guilty in Esquimalt police court today to an impaired driving charge.

Police said the accused was involved in a minor accident at Tillicum and Craigflower at about 7.45 p.m. Friday. Damage was slight.

* * *

William Wilson Crossman, Victoria, was fined $10 and $3.50 costs Friday in Colwood RCMP court on a charge of exceeding 15 mph speed limit in Belmont Park.

* * *

Fines totalling $35 and $8 costs were imposed in Colwood RCMP court Friday on Walter Taylor Gustafson, Work Point barracks on charges of driving without a licence and failing to transfer motor vehicle registration after purchase of a car.

* * *

Saanich Council Monday will consider a request to boost the garbage collection fee from five to six dollars a year.

The request was made by Lorne McNutt, garbage collector, to a council committee this week. The present fee, he said was insufficient to pay for collection costs.

New Pulp Mill For Alberta

EDMONTON (CP)—A $20,000,000 pulp mill is proposed for the Whitecourt area 110 miles northwest of Edmonton, Lands and Forests Minister Wilmore announced.

He said in a statement that officials of Antler Wood Products Ltd. of Edmonton were negotiating with his department for a forest management licence.

He said the company estimated initial capital expenditure at $20,000,000.

BUSINESS DIARY

Railways Seek Rates Increase Stock Market Prices Decline

By NORMAN CRIBBENS
Times Business Editor

From Montreal today comes word that Canadian Pacific and Canadian National Railways have applied for a 7 per cent increase in rates on lumber moving from western to eastern Canada.

A CNR spokesman said both railways have applied to the board of transport commissioners for the increase. It is understood, however, that this would not apply on lumber moved within the western region.

POPE TALKS BUSINESS

It is rare that we have any reason for quoting Pope Pius XII in this column. Yet today in Vatican City the Pope addressed himself specifically to businessmen.

The Pope said free enterprise plays an "irreplaceable role" in a nation's life and urged businessmen to live up to their responsibilities to God and man.

He gave his endorsement to free enterprise in a mass audience at the Hall of Benedictions to 3,000 representatives of Italy's owners of small industry.

The businessmen are attending their first national congress in Rome.

PRICES SAG

Prices on North American stock markets sagged this week amid growing doubts that President Eisenhower will seek a second term.

Although Eisenhower's name is mentioned almost every time the market rises or falls, opinions differ as to just how much this week's setback was due to the president's plans.

Prices on Canadian stock exchanges have to some extent resisted declines at New York in recent weeks. This week, however, the pressure proved too much. At Toronto prices pursued a sluggishly weaker course until Thursday. Then, reacting to a sharp burst of selling at New York, the market ran into its heaviest setback since the big plunges of September and October.

The market tried hard to close the week with a rally, but after scoring some gains Friday, it buckled and finished on a decline.

HOW TO INVEST

More has been done to spread knowledge of public investment since the war than at any time in history.

Reason for this is that the main pool of capital now comes from a huge number of average persons. Canada can no longer look to large accounts alone for investment funds as it did in days gone by.

The government recognized this trend when it started selling victory bonds, and today more capital for industry comes from small investors than ever before.

Practical education for the small investor is now available throughout Canada with extension courses at universities and night classes sponsored by school boards and the Investment Dealers' Association.

SEVEN LECTURES

In Victoria a new course of seven lectures entitled "Putting Your Dollars to Work" opens at Victoria College Jan. 26. Instruction will be given by representatives of leading investment houses in the city.

One of them is Harvey F. Bailey of Gillespie, Hart and Co. Ltd., who has had 20 years' experience in the investment field, 10 of them in Victoria.

"While this course is fairly elementary it is not too elementary for the seasoned investor," Mr. Bailey told me today. "I have noticed often that people who have been investing for years do not know as much about the markets as they might.

"The course is designed for people who have saved some money or are trying to do so. It explains the basic fundamentals of investment in a simple practical manner—how to become an investor, the employment of savings, the selection and management of investors' securities."

NEW SECRETARY—G. G. Woodward has been named secretary of B.C. Electric and its parent company B.C. Power Corporation.

RECORD YEAR FOR MOTORS

LONDON (AP)—The British motor industry produced a record total of 900,000 cars and 340,000 trucks and buses in 1955, the Society of Motor Manufacturers and Traders announced Friday. Exports totalled 373,000 cars and 158,000 commercial vehicles for record earnings of £210,000,000.

"KNOW A GLADWELL MAN"

BOB WALLS

Gladwell Motors Limited—your Meteor, Mercury, Lincoln dealers—take pleasure in introducing Bob Walls, who recently joined the new car sales staff.

Bob, along with his wife and family of five children, comes from Winnipeg. Bob has been vitally interested in all phases of the automobile industry for the past eight years. He is also a very ardent golfer. We of Gladwell's invite you to meet Bob Walls when you come in to see the new Mercury, Meteor and English Fords for 1956—unmistakably the finest in every field. Phone 2-2111. ***

New Oil Pipe Opens Markets

EDMONTON (CP) — The 1,800-mile crude oil pipeline from the Edmonton area to Sarnia, Ont., expects to operate at capacity of 214,000 barrels daily this year.

T. S. Johnston of Toronto, president of Interprovincial Pipe Line Co., says that new markets for the line are being opened.

For he first time the company will deliver Canadian crude to Michigan, said Mr. Johnston, in Edmonton on an inspection tour.

Deliveries to Michigan will begin in February.

A capital outlay of $9,000,000 is planned this year covering extension of line facilities in Manitoba and Minnesota, he added.

MAKAOO DEVELOPMENT MOVES INTO KAMLOOPS

VANCOUVER (CP) — A new company has moved into the Kamloops area to search for copper, it is reported here.

Makaoo Development Co. Ltd., headed by Walter I. Nelson, a mining engineer, has a 68-claim property six and a half miles southwest of Kamloops.

Consolidated Mining and Smelting holds claims adjacent to Makaoo's and last year carried out extensive diamond drilling. Makaoo is reopening old workings in its territory.

CANADIAN BONDS

(By Investment Dealers' Association of Canada)

GOVERNMENT OF CANADA				
	2¼	1956	99.00	100.50
	2	1957	98.00	99.50
	2	1958	97.00	98.50
	3	1959	98.75	100.25
	3	1960	98.00	99.50
	3	1962	97.50	99.00
	3	1963	97.25	98.75
	3	1966	97.00	98.50
	2¾	1968	93.75	95.25
	3¼	1976	97.75	99.25
	3¾	1978	103.75	105.25
	3¼	1979	97.50	99.00
	3	Perp	92.00	94.00
CANADIAN NATIONAL RAILWAY				
	3	1966	96.50	98.50
	2⅞	1971	93.50	95.50
	3¾	1974	102.25	104.25
PROVINCIAL SECURITIES				
Brit. Columbia	3	1964	95.00	98.00
	3	1969	93.00	96.00
Saskatchewan	3	1963	94.00	9700
	3¼	1972	91.50	94.50
Manitoba	3	1965	95.00	98.00
	3¼	1975	92.00	95.00
Ontario	3	1965	93.50	96.50
	4	1973	100.25	103.50
Ontario Hydro	3	1964	93.50	96.50
	3½	1979	95.00	98.00
Quebec	3	1969	92.00	95.00
Quebec Hydro	3	1973	89.00	92.00
Prince Edw Is	4	1964	99.00	102.00
Nova Scotia	3½	1970	94.00	97.00
New Brunswick	3¼	1970	91.00	94.00
Newfoundland	3¾	1976	95.00	98.00
MUNICIPAL SECURITIES				
Vancouver	3½	1960	96.00	99.00
	5	1965	104.00	108.00
	3¾	1974	96.00	99.00
Victoria	3¾	1970	96.00	99.00
N Westminster	5	1960	102.00	105.00
	3¾	1967	96.00	99.00
Van Wat Dist	3¼	1964	93.50	96.50
	3½	1978	93.00	97.00
CORPORATION AND UTILITY SECURITIES				
Abitibi	4	1974	98.00	101.00
Alaska Pine	4½	1966	99.00	102.00
Aluminum	3½	1971	95.00	98.00
B-A Oil	3½	1974	94.00	97.00
Bell Telephone	3¼	1973	91.50	94.50
B.C. Electric	3¼	1967	94.00	97.00
	3¾	1969	98.00	101.00
	4¾	1977	104.00	107.00
B.C. Telephone	4	1962	99.00	102.00
	4¾	1975	103.00	106.00
B.C. Forest	4	1936	Called	
Can. Chemical	3¼	1971	98.50	101.50
Can. Industries	3¾	1974	96.00	99.00
Can. Pacific	3¾	1972	96.00	99.00
Columbia Cellu.	5	1968	98.00	101.00
Elk Falls	5	1975	101.00	104.00
GM Acc.	4¾	1969	101.00	104.00
HB Oil & Gas	4	1975	96.00	99.00
Imperial Oil	3	1969	92.00	95.00
Indust. Accept.	5	1970	100.00	103.00
Internl. Bank	3½	1969	97.00	100.00
Interprov. Pipe	3½	1970	97.00	100.00
MacM. & Bdl.	4	1965	99.00	102.00
Massey Harris	5	1967	102.50	105.50
Phillips, Elec.	5	1968	100.00	103.00
Shawin. W.&P.	3½	1970	95.00	98.00
Simpson-Sears	4½	1979	100.00	103.00
St. Lawr. Corp	5	1972	102.00	105.00
Steel of Cda.	2¾	1967	91.50	94.50
West. Can. Br	4¼	1965	100.00	103.00
CONVERTIBLE SECURITIES				
Atlas Steels	5	1967	103.00	110.00
Brazilian Trac.	4½	1971	77.00	84.00
B-A Oil	3½	1961	170.00	180.00
	3½	1962	132.00	142.00
[illegible]		1962	Called	
Cdn. Breweries	4½	1961	Called	
Cdn. Petrofina	4	1972	105.00	115.00
Cdn. Pacific	3½	1970	132.00	140.00
	3½	1966	105.00	112.00
	4	1969	108.00	115.00
Dom. Stl. & Cl.	4	1961	98.00	105.00
	4¼	1970	105.00	115.00
Dom. Textile	4	1966	95.00	102.00
Mid-Western	5	1970	110.00	120.00
Phillips Elec.	5½	1970	100.00	108.00
Traders' Fin.	4¾	1969	117.00	127.00
W. Can. Brew	5	1967	Called	

A. E. Ames & Co.
Business Established 1889
Members
Toronto Stock Exchange
Montreal Stock Exchange
Royal Trust Building: 612 View Street, Victoria, B.C.
Telephone: 3 4171
TORONTO MONTREAL WINNIPEG VANCOUVER CALGARY
NEW YORK LONDON, ENG.

Wood, Gundy & Company Limited
Canadian Government, Municipal and Corporation Securities
Stock Exchange Orders Executed
Private wire connections to Toronto, Montreal Winnipeg, Vancouver, Calgary, Edmonton, Regina and New York
Resident Manager: A. L. Pidgeon
612 View Street Victoria Telephone: 2-4261

FOR SALE
Electrical Sub-Station Equipment
1. Steam Generator Unit complete with Alternator (314 hva 2300 volts) and Exciter.
2. 3172 feet 3 conductor PILC 15 KV cable in various lengths.
3. Oil Circuit Breakers; Oil Fuse Cutouts, Switches, Voltage Regulators, Power and Metering, Transformers, Buss Bars, Insulators, Disconnects and Potheads.
For further information and complete schedules contact
THE PURCHASING AGENT
UNIVERSITY OF BRITISH COLUMBIA
Vancouver 8, B.C.

CREDIT BUREAU OF VICTORIA LTD.
205-10 JONES BLDG. — 723 FORT ST. — 2-9111
MEMBERS ASSOCIATED CREDIT BUREAUS OF CANADA AND AMERICA
CREDIT AND PERSONNEL REPORTS — COLLECTIONS AND ADJUSTMENTS
Serving Victoria Business and Professional Men Since 1911

MONEY TO LOAN
Funds on Hand and Immediately Available for Mortgage Loans — Quick Decisions — Repayments to Suit — Reasonable Charges
MORTGAGES AND AGREEMENTS PURCHASED
P. R. BROWN & SONS LTD.
"Serving Victoria for Over 50 Years"
1112 BROAD ST. PHONE 4-7171

Low on Cash?
EXAMPLES OF LOANS

$ Cash You Get	15 MO.	24 MO.	24 MO.
	154.19	529.59	756.56
Repay Monthly	$12	$28	$40

Above payments cover everything! Even $ Payments for in between amounts are in proportion. (Con.)
Get $50 to $1200 or more
▶ Phone for 1-trip loan. Upon approval, pick up cash. Loan custom-tailored to your needs, income. Reduce payments, consolidate bills with our *Bill Consolidation Service*. Phone, or come in.
Loans $50 to $1200 or more
THE COMPANY THAT LIKES TO SAY YES
Personal FINANCE CO.
Beneficial Finance SYSTEM
3 convenient offices—which is nearest you?
VICTORIA—(2 Offices)
● 650-A Yates Street, 2nd Floor (Above Tip Top Tailors) Phone: 2-8261
● 620 View Street, Room 210-211, Central Bldg. Phone: 2-9155
NANAIMO—204 Commercial Street, 2nd Floor Phone: 2330
OPEN EVENINGS BY APPOINTMENT — PHONE FOR EVENING HOURS
Loans made to residents of all surrounding towns • Personal Finance Company of Canada

Gillespie, Hart & Co. Ltd.
JOHN HART, President
INSURANCE · REAL ESTATE · BONDS AND STOCKS
BUILDING LOANS MORTGAGES
CAR FINANCING AT 5%
611 Fort St., Victoria Phone 4-1181
(Established 1911)

$100,000.00
We have this amount of money to buy 1st and 2nd mortgages, agreements for sale or to loan on new 1st or 2nd mortgages. If you have an agreement for sale or a mortgage in Victoria, Vancouver, New Westminster or anywhere in British Columbia and you would like to sell for immediate cash phone us for quick service.
John Blair or Eric Charman
NORTHWESTERN SECURITIES LTD.
631 YATES at BROAD
Office 4-8054 Res. 4-4675

5½% MORTGAGES
AVAILABLE ON SELECTED RESIDENTIAL PROPERTY
Easy Repayment Terms — Generous Appraisals — Quick Decisions
J. H. WHITTOME & CO. LTD.
1218 BROAD STREET PHONE 2-4255
Newspaper Advertising Stimulates Buying

NOW! Canadian Pacific OFFERS
YOUR CHOICE OF 2 SCENIC DOME TRAINS ACROSS CANADA
SCHEDULES FOR YOUR CONVENIENCE
The Canadian
Fast Daily Transcontinental Schedules
VANCOUVER-MONTREAL VANCOUVER-TORONTO
The Canadian leaves Vancouver daily at 8.30 p.m. P.S.T.
THE Dominion
Convenient Daily Transcontinental Service
VANCOUVER-MONTREAL VANCOUVER-TORONTO
The Dominion leaves Vancouver daily at 7.30 p.m. P.S.T.
Check your destination for the most convenient train to use—both of these new stainless steel scenic dome trains offer:
✓ First class, tourist and coach accommodation to suit all budgets ✓ Scenic Domes for all passengers
✓ Both dining room and coffee shop services for your convenience.
✓ Unique Mural Lounge for refreshment ✓ Reserved coach seats no extra cost ✓ Low-cost Family Fares
✓ Skyline Coffee Shop featuring budget meals ✓ Diesel power all the way
Information and reservations from any Canadian Pacific office or 1102 Government St., Victoria Tel: 2-8131 or 4-8001
Canadian Pacific THE ONLY SCENIC DOME ROUTE ACROSS CANADA

Cougar Win 'Much Better' But Pity Those Poor Royals

A STUDY IN CONCENTRATION

His face etched in deep thought, F. W. Plant of Victoria Chess Club ponders a move in an "A" tournament game against J. Jaworsky Friday night. Plant, who will be among the 40 players to meet chess master Samuel Reshevsky here Feb. 14, was forced to adjourn this game until a later date.

SPORTS

BILL WALKER—Sports Editor

10 Victoria Daily Times SATURDAY, JAN. 21, 1956

Cyr Ties Record In 15-3 Win

Vancouver 15, Westminster 3
Winnipeg 3, Saskatoon 2

VANCOUVER (CP) — New Westminster Royals, playing with a substitute goalie after their regular netminder was injured in the opening minutes of play, were demolished 15-3 by Vancouver Canucks in a Western Hockey League game here Friday night before 4,800 fans.

Ray Cyr, Canuck centre, tied a WHL scoring record by racking up four goals and three assists.

The record was set four years ago by George Agar, then with Calgary Stampeders and now playing coach with Vernon Canadians of the Okanagan Senior Hockey League.

BARLOW HERO

In prairie division action, Winnipeg Warriors took a down-to-the-wire decision from Saskatoon Quakers, 3-2, as Hugh Barlow scored for Warriors with 32 seconds left in the game. His goal sent Quakers down to their eighth straight defeat.

The win preserved Vancouver's six-point lead over Victoria Cougars in the Coast division standings.

Bev. Bentley, regular Royal netminder, was struck in the mouth on the first goal in the game. Dressing room reports said he lost several teeth. He was injured at 3.14 of the opening frame and was replaced by Lorne Hesketh, practice goalie with the Royals who made his first appearance in pro hockey.

Canucks led 3-1 at the end of the first and were ahead 9-3 at the end of the second. The rapidly tiring Royals were unable to muster a threat in the final period.

Besides Cyr, Canuck marksmen were Mark Marquess, Les Lilley and Fred Brown with two goals each, and Earl Johnson, Bruce Carmichael, Gordie Hudson, George Ford and Bill Wylie.

HOCKEY SCORES

ATLANTIC COAST SENIOR
Saint John 1, Amherst 6.
ONTARIO SENIOR A
Windsor 2, Stratford 6.
ONTARIO JUNIOR A
Kitchener 3, Barrie 4.
St. Catharines 7, Guelph 5
NORTHERN ONT. SENIOR
North Bay 2, Pembroke 6.
Sault Mich. 3, Sudbury 4
EASTERN SR. INTERCOLLEGIATE
Laval 3, Toronto 2.
AMERICAN LEAGUE
Hershey 2, Pittsburgh 5.
WESTERN JUNIOR
Edmonton 4, Lethbridge 6.
Medicine Hat 5, Regina 1.
WESTERN INTERNATIONAL
Nelson 1, Kimberley 4.
OKANAGAN SENIOR
Penticton 1, Kelowna 9.
Kamloops 2, Vernon 11.

GOVERNMENT INDECISION PERILS SUNDAY SPORT

VANCOUVER (BUP) — Vancouver's hopes of getting Sunday sport this year appeared dim today following provincial government indecision on whether to bring in such legislation at the current session of the British Columbia Legislature.

The Social Credit government was reported to be undecided over whether to enact enabling legislation or first send it to the British Columbia Court of Appeal for a "constitutional reference."

Although Vancouver voters approved Sunday sport between the hours of 1.30 and 6 p.m. in a plebiscite last month, an unfavorable decision by the Court of Appeal could sidetrack the voters' dictates. The court would have to rule on whether provincial legislation would conflict with the federal Lord's Day Act.

Cats Defeat Brandon; Fourth Road Victory

Victoria 4, Brandon 1

By BILL WALKER, Times Sports Editor

BRANDON—"That was better, much better."

So commented general manager Lynn Patrick of the Boston Bruins Friday night here as he watched Victoria Cougars skate to a 4-1 victory over Brandon Regals.

The Cougars played their best game since the prairie trip began Monday at Edmonton and the triumph was the third on the prairies, the fourth in six games on the road.

The eight points the Cougars have gained thus far, with Calgary the next and final stop on the tour tonight, equals the record of the Seattle Americans who made a similar junket last week.

It also constitutes the best road record ever on the prairies in the history of the club. In their last visit to the prairies, when they played five games, the club garnered but three points.

The victory was the more important in that it leaves the Cougars but six points behind the western divisional leaders, Vancouver Canucks.

Only in the first period did the Regals flash the form that had led to four straight victories previously.

But their 1-0 lead, on a goal by Dale Sweaney, soon was lost in the clamor of a three-goal outburst by the Cougars in the second period.

Leading the way was the power line of Colin Kilburn, Doug Anderson and Doug Macauley. Kilburn netted his 30th goal of the season and Macauley got his 20th and 21st, skating the final tally in the empty Brandon goal when defenceman Red-eye Hay let the puck get away from him in the defensive zone.

It was a rabid and noisy crowd of Regal supporters which filed into the building, and the paid attendance of 4,047 was the biggest of the season.

Sell-Out Crowd Was Expected

A sell-out crowd was expected, but it should be explained that under present arrangements with season ticket holders, tickets are held for them, and are not sold until a fan misses two games. Many of these seats went unclaimed Friday.

Patrick, who returns to Winnipeg tonight, enroute to Montreal and Boston, was particularly pleased with the performance of the club as a whole, and goalie Marcel Pelletier in particular.

Regal manager Frank Boucher gave full marks to the Cougars for their smart passing and general all-around play.

Pelletier was the difference between Regina's 1-0 lead and a bigger margin for the Regals in the first period as an all-out offensive came close to sinking the Cougars before they could get their heads above water. He stopped 14 shots in the first frame, many of them dangerous tries.

But with and after the start of the second period, the Cougars took command, and never appeared in danger of losing.

Kilburn knotted the count at 6.25 when he was put in the clear by Macauley and beat Lucien Dechene easily with a backhander.

Coach Eddie Olson gave the Cougars their winning margin when he intercepted a pass in the Regina defensive area and drilled a hard, low, partially screened shot into the lower corner at 10.07.

Macauley's first counter came off a rebound, Dechene making a smart save from Kilburn and Macauley lifting the puck into the open net.

Sweaney almost put Brandon back in the game at the 19-minute mark when he labelled a shot for the corner that Pelletier got his pad on.

Cougars Held Comfy Edge

Cougars held a comfortable edge in the final frame until the last two minutes when Regals used six forwards in a vain attempt to get the equalizers. They had one glorious opportunity in front of the Victoria goal but Senick's shot, which seemed headed for the twine, suddenly deflected wide. So confident were some Regina players that the puck had entered the net that they threw their hands in the air signifying a goal. It was as the Regals were attempting to start another power play at 19.50 that Hay lost control of the puck, and even if Macauley hadn't touched the puck it would have entered the goal for the final Cougar tally.

The Cougar performance was a vast improvement over the sluggish display in Winnipeg Wednesday and regardless of the result of the game tonight in Calgary, the total of four road victories gives them a winning percentage on the prairies for the first time ever.

However, they still could do even better as majority of the players have been pointing to the Calgary game as the big one. Defeated by the Stamps 6-2 and 7-1, earlier this year, the Cougars want the Stampeder scalps more than anything else.

WHL SUMMARIES

WESTERN DIVISION

	GP	W	L	T	GF	GA	Pts
Vancouver	44	26	17	1	162	118	53
VICTORIA	45	22	20	3	133	119	47
Seat'le	43	18	23	2	129	153	38
N Westminster	42	17	23	2	138	162	36

EASTERN DIVISION

Calgary	45	28	17	0	200	140	56
Winnipeg	46	26	19	1	152	144	53
Edmonton	47	24	21	2	175	179	50
Brandon	43	15	24	4	123	149	34
Saskatoon	43	14	26	3	119	158	31

VICTORIA 4, BRANDON 1

FIRST PERIOD
1. Brandon, Sweaney (Strate) 7.05.
Penalties: Senick 1.34, Johnson 15.15.

SECOND PERIOD
2. Victoria, Kilburn (Macauley) 6.25.
3. Victoria, Olson 10.07.
4. Victoria, Macauley (Kilburn, Anderson) 12.11.
Penalty: Dobbyn 15.06.

THIRD PERIOD
5. Victoria, Macauley 19.15.
Penalty: Stratton 11.41.

Stops:

Pelletier	14	6	8	28
Dechene	11	12	10	33

VANCOUVER 15, NEW WESTMINSTER 3

FIRST PERIOD
1. Vancouver, Johnson (Lilley, Currie) 3.14.
2. Vancouver, Carmichael (Ford) 6.28.
3. Vancouver, Marquess (Cyr) 11.19.
4. New Westminster, Fashoway (Love, Roggeveen) 18.05.
Penalties: MacLean 7.30, Wylie 7.30, Brown 8.03.

SECOND PERIOD
5. Vancouver, Lilley (Johnson, Maloney) 3.05.
6. Vancouver, Hudson (Brown, Cyr) 8.22.
7. Vancouver, Lilley (Johnson, Maloney) 8.53.
8. New Westminster, McLean (McNab) 10.20.
9. Vancouver, Cyr (Hudson, Brown) 12.00.
10. New Westminster, Dawes (Creighton) 12.40.
11. Vancouver, Brown (Maloney) 15.55.
12. Vancouver, Cyr (unassisted) 19.25.
Penalties: Creighton 5.05, Fashoway 11.27, Wylie 15.01.

THIRD PERIOD
13. Vancouver, Brown (Cyr Marquess) 0.22.
14. Vancouver, Cyr (Kaiser) 1.07.
15. Vancouver, Cyr (Kaiser) 10.06.
16. Vancouver, Ford (Kaiser, Wylie) 10.28.
17. Vancouver, Wylie (Hudson) 12.28.
18. Vancouver, Marquess (Maloney, Brown) 13.48.
Penalties: Dawes 8.31, Brown 8.31.

WINNIPEG 3, SASKATOON 2

FIRST PERIOD
1. Winnipeg, Barry Cullen (Brian Cullen) 1.45.
Penalties: Shero 4.11, Melanchuk 5.10, 12.26; Burchell 10.12, Mazur 12.36, McLeod 17.50, Price 16.20.

SECOND PERIOD
2. Winnipeg, Mazur (Burchell, Mosienko) 9.46.
3. Saskatoon, Ingarfield (Gordichuk, Haley) 10.52.
4. Saskatoon, Colwill, 13.14.
Penalties: Shero 3.49, Chrystal 7.40, McCarthy 17.27.

THIRD PERIOD
5. Winnipeg, Barlow (Summers) 19.28.
Penalties: Melanchuk 8.34, 13.34, Barlow 13.34.

GLICK TO STEELERS

PITTSBURGH (AP) — Pittsburgh Steelers of the National Football League said Friday they have signed Garry Glick, all-around backfield star for Colorado A and M at his home in Laport, Colo. Terms of the contract were not disclosed.

BRAKES FOR BLUFF

Cloak and Dagger Big Olympic Rage

CORTINA, Italy (UP)—Competing countries in the Winter Olympics settled down to a game of "poker" today with each trying to out-bluff the other in a strategic attempt to grab those precious gold medals.

With the official opening of the games scheduled for Jan. 26, none of the competitors was showing his true hand at this picturesque little winter resort town.

Take the bobsledders, for instance.

Except for the speed-minded Italians, who simply won't hold back for make believe, money or marbles, the other entries are using every trick in the sled to prevent opponents from really knowing how fast they can go.

SLY RUSE

They mount "blunt," slow runners. They brake when there is absolutely no need to do so. They juggle their weights so their times are fine one day, awful the next and so-so the day after.

"Oh, don't worry about us," said four-man bobsleigh world champion Franz Kapus, a Zurich, Switzerland mechanic, when asked why he has always wound up among the also-rans in official practice runs so far.

"We're just not carrying the full weight, or we go off from a standing start instead of pushing off with full power. No need to let the others know what we're up to. Sometimes, we go all out, of course, but on the last easy straightaway there's always time for a little braking."

The figure skaters are playing is just as cagey.

Tenley Albright, the women's world titleholder from Newton, Mass., is sidelined with a cut in her right leg.

THREE VERSIONS

Since she suffered the accident, the U.S. team let word drift out that:

(a) She would resume practicing in two days.

(b) She needs a week of complete rest.

(c) She may not take part in the Games at all.

As a result, Miss Albright's chief rivals are a lot more jittery than she is.

The practice sessions for the figure skaters have developed into a cloak-and-dagger affair.

Some travel many miles to remote small rinks in the mountains to practice new axels and pirouettes on their top-secret free skating routine, while chaperoning mothers scan the hills for "spies."

TWO GAMES LEFT

Arnie Dugan Leads Island Point Race

With only two scheduled games left in the Vancouver Island Amateur Hockey League schedule, Nanaimo Clippers' Arnie Dugan has a slim lead in the scoring race over teammate Bud Dumont.

Dugan has 10 goals and 26 assists in 11 games for 36 points and a scoring average of 3.27, while Dumont has a 3.22 average from 15 goals and 14 assists in nine games.

Wild Bill Sutherland of Nanaimo is the leading total-point scorer with 45 points in 16 games, good enough for third place, and also leads in penalties with 43 minutes in the penalty box.

Top scorers will get their chance to overtake Dugan Monday night at Memorial Arena when the VIAHL stages its final league double-header of the season.

Navy, running second to Clippers in the standings, takes on C & C Taxi in the opener at 7.30, while in the feature game at 9, Nanaimo meets third-place Drakes in a playoff preview.

While Navy is eligible to meet Nanaimo in the league final, the sailors will be unable to compete because of the impending loss of many of their players to sea duty. Monday will be Navy's last game of the season.

Drakes will enter the best-of-five series for the playoff crown instead, and will meet Nanaimo in the up-Island city on Jan. 28 in the opening game. The two teams move back to Memorial Arena Jan. 30, then back to Nanaimo on Feb. 4. Fourth game, if necessary, will be back in Victoria Feb. 6, and the fifth in Nanaimo.

Monday night, fans will be asked to contribute to a silver collection taken to help defray the expenses of the Kitchener-Waterloo Dutchmen, in Europe for the Olympic hockey championships.

Scorers follow:

	G	G	A	Pts.	Pct.
Dugan	11	10	26	36	3.27
Dumont	9	15	14	29	3.22
Sutherland	16	21	24	45	2.81
Standley	9	21	4	24	2.77
Defelice	14	29	9	38	2.71
Don Smith	14	21	16	37	2.64
Red Carr	14	9	27	36	2.57
Zuback	13	13	28	31	2.38
Robinson	10	7	14	21	2.10
Del Brown	11	12	6	18	1.63
D. Hill	9	5	9	14	1.55
D. Swanson	9	7	5	12	1.33
O. Coulter	11	9	8	17	1.54
K. Ludwig	12	8	7	15	1.25
Makowski	9	9	4	13	1.44
Fowler	7	6	4	10	1.42
B. Coulter	9	1	10	11	1.22
Ashbee	9	5	5	10	1.11

IT'S MY VIEW BY Bill Walker

BRANDON—Its the last mile, figuratively, for the Victoria Cougars as they roll westward from here aboard the CPR's plush Canadian.

The Stampeders from Calgary stand between them and a tremendously successful road trip. When the club left Victoria a week ago Friday the back breaking grind called for seven games in nine nights. Only the most optimistic of the clubs supporters envisioned such success as the club has enjoyed.

Cougars lost to Vancouver 4-2 but coach Eddie Olson was undismayed. He predicted then that the club would win at least three of its remaining six games and possibly four.

Already Olson's prediction has come true. The three prairie triumphs is a record that only Seattle has equalled this season. The Cougars never before have done better.

True the club has had its ups and downs in those games but it has been badly outplayed only in the third period of the game in Winnipeg when entering that period they had a 2-1 lead. To put it in the words of Lynn Patrick of the Bruins "That was bad, they shouldn't have lost that game."

Last night at Brandon Patrick saw the other side of the picture. He saw the club at as good as anytime this season. "I was impressed" he said "they all played well."

Of Nelson Bulloch who drew praise for his performance in Winnipeg Patrick stated "I think he can make the Bruins next year if he continues to improve." Patrick was also complimentary to Marcel Pelletier "You've got no worries there. He's much better than he was the last time I saw him and colorful too."

The best line Patrick saw in the two games was the Doug Macauley-Doug Anderson-Colin Kilburn unit. He singled out this trio again after Friday's game.

Lynn Wants to Wait a While

Concerning possible player changes Patrick was noncommittal. "That will have to wait until I get back to Boston" he said. Meanwhile its almost certain that if the Brandon fans have their say Western League hockey will be their bill of fare again next season. There is a tremendous interest in the city.

The main topic of conversation is hockey and the Regals. Fans came from far Minot, North Dakota and near—over 300 making the trip from Souris for the game Friday.

An energetic citizens committee is the guiding hand behind the move to make Brandon a hockey power again. The driving force is by all accounts Hal Crawford, managing editor of the Brandon Sun. Mr. Crawford who carried sticks in 1904 and 1905 for Lester Patrick and Art Ross personally met the train Friday and escorted Lynn Patrick and Fred Hutchinson to the hotel.

Other members of the committee dropped into the Prince Edward hotel to inquire if they could make our stay more comfortable. A special "wild duck" dinner was laid on. The Brandon team was feted in similar fashion after the game. It was the same story at the arena. Every courtesy was accorded the Cougars. Radiocaster Ted Reynolds said he had never had such service before on his broadcasts. Rink manager Bob Stewart said "We don't mind losing to you tonight. The fans enjoyed the game and we've already sold 600 tickets for Monday's game against Winnipeg. They want hockey here and they like what they've seen of the Western League."

Fans Ignore 30-Below Weather

It's just a thought but would 4,000 fans turn out at home to see the Cougars play in 30 below zero weather? That's what the Brandon folk did Friday.

Manager Frank Boucher of the Regals summed it up this way. "At Regina there was no will for the players to play. There was no fan interest. There was nothing, period. Here it's different. They've done everything for us. Its given the club a tremendous boost. You can't help but play better when you receive such wonderful treatment as we have received."

Still the Cougars spoiled the party as they did at Westminster, Edmonton and Saskatoon. It would be nice we think that because of their success a party be waiting for them when they return home against the Americans Tuesday.

We think they deserve it and we also think that every fair minded fan should agree.

Totem Rally Ends D&D Hoop String

Victoria High School Totems, with a desperate reversal of form in the second half, handed Dickinson & Dunn of the Senior "B" Men's Basketball League its first loss of the season by taking a 58-57 squeaker at Vic High gym Friday night.

Lanky Waldo Skillings, whose 24 points topped both teams, played the hero's role to perfection as he sank five free shots in a row in the final minutes of the game to fashion the victory.

Veteran Norm Baker of D & D led his team with 21 points. His closest team-mate was former Totem captain, George Dennison, with 11. Totems' captain, Tommy English, was third highest with 15 counters.

ILL-FATED LEAD

D & D drove to a 26-19 lead at half time and appeared well on the way to winning their 10th straight game. They upped that margin to 52-39 at the end of the third quarter, for what looked like an insurmountable 13-point lead over the students.

But in the final quarter Skillings and his team-mates held Dickinson & Dunn's scoring punch to just seven points while pouring in 19 points themselves. Skillings scored the winning point on the final shot of the game by sinking his 10th free throw.

In preliminary action, the Totem B team staged a third-quarter rally to defeat the Victoria High School junior reps, 25-22.

Royal Roads Whips Venture

Royal Roads cadets, led by Doug Brown with 22 points, outclassed HMCS Venture, 67-35, Friday night in a Junior Intercollegiate Basketball League game at Canadian Services College.

Cadets led, 29-17, at half-time and poured another 38 points through the hoop in the runaway second half.

Binnie and Manson helped Brown along by scoring 10 points each for Royal Roads, while Logan led Venture with 12 points.

Scorers follow:

Royal Roads—Binnie 10, Brown 22, McAvety 6, Wood 1, DeVaney, Wheatley 2, Salmon, Sangster 8, Rose 2, Manson 10, Crofton 4, Hatfield 2.

HMCS Venture—Carr 2, Logan 12, Hamilton 4, Hallas 4, Loney 5, McIntosh 4, Thompson 4, Cowler, Morrison, Arnold, Davis.

Bantam Hockey Slate

Victoria Minor Hockey Association's bantam division schedule for next week follows:

Tuesday—Capitals vs. Royals.
Thursday—Maroons vs. Senators.
Saturday—All-Star practice.

ON THE ALLEYS

By RON COULTER

Hey, Five-Pinners--Take Note

Pin-patter overheard in the pits:

Five-pin bowlers here have long needed initiative and more than just a little organization.

Esquimalt boss Larry Marshall thinks he has the remedy and is ready to stand behind his belief.

Larry has billed a city five-pin championship tournament for the latter part of February, which will be open to all Victoria bowlers.

Team, doubles and singles champions will be named. The meet will likely extend over two weeks handicaps being allotted, naturally.

Sound ike a good idea? Larry also hopes a Greater Victoria association will be an outcome of the tourney.

Two fellows from up-Island apparently haven't been backward about coming forward. They admit to all they are the best on Vancouver Island.

Now all they have to do is work their way to a spot in the B.C. tenpin singles finals at Vancouver. That's where they'll meet Victoria's best.

M. Foord was tops in five-pin circles this week with an 859 (351) effort at Gibson's. Dave Lowe, 799 (305); R. Campbell, 745; B. Garnot, 743 (326); I. Moore, 743; Muzz Smellie, 726 (315); Harold Gent, 724, and M. Steffens, 717 (305), were other leaders. R. Parker notched a 303 singleton.

* * *

In Capital City major action, Ken Jones, 857 (351); Harry Cool, 810 (301); Stan Bell, 765; Bill McKinnon, 765 (311); Bill Stevenson, 750 (346); Joan White, 734 (306); Bill Cool, 726; Ron Cush, 724; Wilf Smith, 715; John Torjek, 707, and Roy Jago, 700, led.

Bill Peterson, 782; Beth Stevenson, 741; Vic Citra, 724; Stan Bell, 719, and George Ray, 701, set the pace in other sections.

Five Timers copped first-half honors in the major division with 43 points, Nott's Plumbing running a close second with 38. Harry Cool led men's averages with a 240 mark, and Joan White was high for the women at 220.

At Esquimalt, leading scores were racked up by Ken Bendall, 737; Bill McCauley, 735; Reg Waggoner, 734; Mark Cunningham, 734; John Middlemass, 730; Fred Worsley, 726, and Ben Price at 714. Andy Foley came in with a 358 single.

Len Parsons topped the tenpin parade with a 598 (232) in Gibson's commercial division. Bob Martindale, 594 (210); Bert Chandler, 567 (205); Chuck Bennett, 562 (206); Ron Coulter, 560 (210, 200); Ken Munn, 558; Verne Goudal, 553 (211), and John Angus, 552 (201), followed.

Jack Fletcher rang up a new single game record of 254 to top the previous mark of 236 set by Bud Marty. R. Glays, E. Parker, 205, and Tom Chalmers, 202, had other high singles.

Bill Odgers fired a 227 single, Nick Howard, 218; Herb Chandler, 210, and Cliff Morgan, 204, scoring other leading games. Hobbis' team chalked up a new team single mark of 995.

Julie Barrie, 515 (183), pased women in mixed action. Jack Hobby, 586 (210, 209), led men, while Bill Coates notched a 205 single and Art Manson a 201.

Joan White, 526 (186) topped the women's league. Mary Porter set the pace for women at Strathcona with a 513 (196).

FORD Y8
NATIONAL MOTORS

HOCKEY
AT MEMORIAL ARENA
TUESDAY, JAN. 24
8.30 P.M.
COUGARS
vs.
SEATTLE
Tickets at
817 Fort St., CJVI Bldg.
On Sale Daily—9.30 to 5.15
Arena Box Office Opens
Night of Game at 7.30
Adults: $1, $1.25, $1.50 $2
Children: 50c, 60c, 75c, $1

WHAT'S THE SCORE? BY Denny Boyd

ODDMENTS AT BARGAIN RATES—Whip-wielder **Bill Walker,** who lives on the page next door, will have some tall explaining when he convoys the **Victoria Cougars** back home next week after accompanying them on their Prairie tour. It seems that while tripping through the frosty wastelands, Willyum picked up a case of frost-bite in one of his ears. We told him and we told him, "Quit listening at keyholes and get your stories the hard way . . ."

★ ★ ★

At least one person in town is convinced that the Cougars are the toughtest, most insensitive collection of hockey players extant. The person is **Lowell Hodges,** practice goalie for the Cougars. At a practice session last week, Lowell was hit flush on the side of the head by a shot from big **Bill Dobbyn.** While Hodges was attempting to remember what day it was, Dobbyn skated up in great concern, examined the lump his shot had raised and then muttered, "How do you like that? I can't even shoot hard enough to make him bleed."

★ ★ ★

These **Coast Soccer League** people who think they are making an impression when they call **Jock Hendry** a "dictator" are wasting wind. Hendry has said himself, many times, "Certainly I am a dictator, and it takes a dictator to run a soccer league" . . . **Fred Wonoski,** the **Fort Barrie** junior who is making a determined bid to stay with the Cougars (he plays the third of three tryout games tonight) is a unique young man. In direct contrast to the old custom of Canadian players learning their hockey in Canada and taking the knowledge to the U.S. money ranks, Fred learned hockey in his home town of **Lynn, Mass.,** and the now speedy 170-pounder is attempting to sell it in Canada.

★ ★ ★

Victoria's **Doc Derbyshire** is off to **New Orleans** to attend the annual convention of the **National Association of Horsemen's Benevolent and Protective Association of America,** Doc being president of the Canadian chapter. The two biggest topics to be discussed at the convention are a reciprocal tariff for Canadian horses entering the United States and the proposed institution of a fire insurance plan for every horse racing in Canada.

★ ★ ★

Barton Bradley wasn't much for heroics when he was with the Cougars, but the chunky forward has scored six game-winning goals for **Seattle Americans** this year.

★ ★ ★

One of the platform promises made by **Mayor Percy Scurrah** was improvement of parks and playing fields. He has followed the promise up by recommending to the parks committee that developments be added to Oaklands, Macdonald and Topaz Parks and that improvements be made in dressing room and shower facilities at Stadacona, Hollywood, Gonzales, Stevenson, Victoria West and Central Parks. The parks committee has agreed to include these items in the 1956 estimates.

★ ★ ★

Don't know your ideas on the subject but we certainly hope that delegates from the Big Four and Western Football Union agree to unlimited blocking on punt returns and on intercepted passes. It's a pretty sight to see a defensive back pick off an errant pass and fall in behind a cordon of blockers. On the punt angle, unlimited blocking would end the pity-provoking sight of a skinny safety-man (they always seem to be skinny) waiting tremulously under one of those high, floating punts, while the opposition ends and tackles thunder down on him to pick his bones as his mates stand idly by, saying to themselves, "Well, **he did** insist on playing safety."

★ ★ ★

What do you do with a guy like **Dr. George Bigelow?** The venerable Doc, who makes a lie out of the statement that golf is a young man's game, fired a 69 at Oak Bay this week, in spite of one double-bogey.

ANTI-TRUST VIOLATIONS

IBC Officials Enter 'Not Guilty' Pleas

CLEVELAND (AP) — Three officers of the International Boxing Guild pleaded innocent Friday to an indictment charging them and the guild and the Boxing Guild of Ohio with violation of the Sherman Anti-Trust Act.

Released on $2,000 bond each were Charles Johnston of New York, general president of IBC; William Daly of Englewood, N.J., IBC general treasurer, and Albert W. Del Monte of Cleveland, president of the Boxing Guild of Ohio.

Federal Judge James C. Connell said he would set a trial date later.

The two guilds and three officers were among a dozen defendants named in a suit seeking $450,000 in treble damages for alleged violation of anti-trust laws filed Thursday in federal court.

The suit was filed by Herman I. Spero of Warrensville Heights, producer of studio boxing shows televised by station WEWS here from April 2 to Oct. 1 last year.

He charged in his petition that the defendants combined to force him to discontinue production of the studio boxing shows by boycotting and refusing to permit their boxers to participate in the shows.

RACE RESULTS

SANTA ANITA

Bird of Time (Arcaro) $3.20 $2.60 $2.20
Buzzsaw (Pulido) — 6.10 4.60
Pronto Scout (Zufelt) — — 3.10
Time .33 3-5.
Also ran: Free Supply, Maturity Bell, Perky Lad, Pensamiento, New Feature, Sickles Deal, Smooth Wave, Top Row Jr., Hiw-Award, Royal Treasure, Concierge.

Second Race—
Ajax's Girl (Maese) $18.00 $8.20 $4.80
Frayed (Valenzula) — 11.20 5.50
Our Biscuit (Shmker) — — 2.70
Time 1.46 1-5.
Also ran: Wiser, Mr Henry L., La Deney, Romaha, In Wonderland, Tiger Lad, Fleet Patch, Why Certainly.

Third Race—
Lightshaft (Longden) $12.00 $4.40 $3.20
Fathers Flash (Shmker) — 3.30 2.50
Famarco (Maese) — — 3.80
Time 1.12 1-5.
Also ran: Circuitous, Ryana Rose, Knute Hansen, Pima, Tillery, Abergeldie, Sir Danger.

Fourth Race—
Brighter Days (Lewis) $28.40 $13.40 $7.90
Bidoro (Pulido) — 11.10 6.00
Tommy (Maese) — — 3.30
Time 1.12 1-5.
Also ran: Dobey Doc, War Filly, Cobble Ambiel, Knockout Shop, Ze Peppin, Vally-Chally, Rekindled, Red Ran.

Fifth Race—
Colonel Mack (Longden) $8.40 $6.00 $4.80
Rich Button (Lewis) — 9.30 5.50
Sunny Khal (York) — — 4.20
Time 1.43 1-5.
Also ran: Will Star, Damocles, Royal Dust, Barely Nothing, Lucrative, Hi Pardner, Terril.

Sixth Race—
Nagpuni (Boland) $9.00 $4.30 $2.40
Traffic Judge (Arcaro) — 4.10 2.30
Bobby Brocato (Taniguchi) — — 2.40
Time 1.48.
Also ran: Star of Ross, Ruhe, Prefect II.

Seventh Race—
One Ton Tony (Boland) $22.90 $10.00 $6.00
Mr. Sullivan (York) — 6.80 4.70
New Trend (Shoemaker) — — 3.00
Time 1.09 4-5.
Also ran: El Drag, Steven MC, Scent, History Book, Trigonometry, Arrogate, Southarlington.

Eighth Race—
Tall Tree (Arcaro) $12.10 $6.30 $4.60
Haganah (Shoemaker) — 4.50 3.20
Brisk n' Bright (Gibb) — — 5.00
Time 2.04 3-5.
Also ran: Top Performer, Resistance, 'Twas Luck, Strict Middlin, Peasant Boy, Obstacle, Sickles Hour, War Token.

Grid Leagues Form Board

WINNIPEG (CP) — The Big Four and Western Interprovincial Football Union went into separate sessions today, and their main problems will be naming the five representatives apiece to sit on a 10-man board which will control the workings of the two leagues.

Formation of the over-all organization does not mean a breakaway from the Canadian Rugby Union. Both leagues' executives felt, however, that they wanted an organization of their own to deal with matters of common interest to Canada's two major professional leagues and which were not pertinent to other football in the country.

STRAWBERRIES
GENUINE
only in this carton
red rich
EVERBEARING
Trade Mark
PLANT AND PICK THIS YEAR
Famous new Everbearer — sweetness, size, color, vigor, high yield, all in one variety. Write for free literature today. 73
DOMINION SEED HOUSE
GEORGETOWN ONT.

ONE-WEEK SPECIAL
GUARANTEED ALL FIR
2 CORDS $11.00
C.O.D. ORDERS ONLY
2-4622

ALL RIGHT, EVERYBODY SWEEP

Whether it's swabbing a deck or sweeping a rock into the house, HMCS Stettler crew members are equally at home. Versatility is demonstrated by, left to right, OS Fast, OS Fong, AB Fitzsimmons, PO Redlin and OS Reid, all members of Stettler's curling club, only one of its kind in B.C.

Stettler Sets Sights To Sink Landlubbers

By BILL RAYNER

HMCS Stettler, proud home of the only floating curling club on the west coast, and probably in the world, has its sights set on at least on landlubber's trophy in the not too distant future.

The RCN frigate, based at HMC Dockyard when not at sea, boasts 57 curlers out of its compliment of 138. The total comprises 10 active rinks and 17 spares.

Some of those rinks will be out to capture the Pacific Command curling championship from landlubbing HMCS Naden and the RCN Curling Club when the Navy 'spiel comes up in March.

Stettler has a good chance of doing just that, too, says founder and club president CPO Pilon.

Chief Pilon, a curling enthusiast by way of Melville, Saskatchewan, where he learned the roaring game, put heads together with another fan, PO McInnes, back in September, and the two decided to form a sea-going club.

VOLUNTEERS CALLED

A meeting was called and volunteers were sought. Forty-five curlers and would-be curlers showed up for the meeting and the club was on its way. A box draw was made up, and the ship curled at Victoria Curling Club when not at sea.

Despite constant drafting and rapid change-over in personnel, the new crew members to join the Stettler seem to get infected with the curling bug, and the total has risen to 57.

Even the captain, Lt.-Cdr. MacFarlane, is enthusiastic about it all, and curls as a spare.

And at sea, the Stettler seems to get in its share of ice time, too. On a recent trip to Prince Rupert, the ship was met by the president of the Prince Rupert Curling Club, and the club's facilities were thrown open to the tars.

Nine of the ship's rinks were matched against nine local rinks, and the sailors, not used to the ice conditions, only came up with two victories. However, the hospitality shown by the Prince Rupert club was such that the Stettler would be glad to partake in a return match.

Stettler entered four rinks in the Commercial bonspiel last December, and one foursome reached the semi-finals of one event.

The ship will be at sea for the B.C. bonspiel at VCC Feb. 6-11, so will miss its chance to compete against the best of the province. It will be back in time for the Navy 'spiel, however.

It will also probably enter one rink in the Tri-Service bonspiel, late in March, and CPO Pilon even envisages that championship in the frigate's trophy chest.

Just give the Stettler enough time in port, and the only floating curling club around these parts will be in there fighting, and sweeping, to do just that.

Reds Add Checking To Hockey Repertoire

OTTAWA (CP)—Players on Russia's hockey entry at the winter Olympics will skate faster and throw harder bodychecks than the club which lost the world title to Canada last year.

That's the gist of a report on the team in Friday's edition of the Soviet News Bulletin, published in Ottawa by the Russian embassy.

The report by G. Yefimov refers to "body-charging" as an integral part of "Canadian-style hockey." It adds:

"The last year saw some changes in the technique and tactics of the Soviet team and probably the most important of them all is still greater speed. Their body-charging has improved, too, and their shots at the goal have become more accurate.

"When Soviet sport writers saw the play of first-class foreign teams for the first time, they were inclined to characterize it in such words as 'rude play', 'foul pushing', etc. True, soon they realized that it was nothing else than the very bodycharging for which the Canadians are so famous and switched over to reproaching our players for a too 'polite' style of play."

The Russians, world champions in 1954, lost the title last year to Canada's Penticton Vs at Krefeld, Germany.

Bombers Get Calvin Jones

WINNIPEG (CP) — Winnipeg Blue Bombers today announced the signing of Calvin Jones, 22-year-old guard and captain of Iowa University of the Mid-West Big 10 conference.

Jones, who weighs 230 pounds and stands six feet, likley will be used as tackle, Bomber coach Al Sherman said. Jones was named the outstanding lineman in the Big 10 last year.

Bombers now have four imports under contract. Others are fullback Bob Davenport from University of California, holdover tackle Buddy Tinsley and back Bob McNamara, who will be completing the second year of a two-year contract.

Mike Holds Lead In Caliente Open

TIJUANA, Tex. (AP) — Big Mike Souchak, with another round of sub-par golf, stretched his lead to three strokes Friday as play reached the midway mark of the $12,500 Caliente Open.

The 28-year-old Souchak wasn't as hot as he was in the first round, when he toured the long Tijuana Country Club course in a seven-under-par 65, but his 71 Friday gave him a 35-hole score of 136.

His nearest challengers were Tommy Bolt with a 69-70—139, and Ralph Blomquist with a 67-72—139.

Kelowna, Vernon Chalk Up Wins

Kelowna Packers and Vernon Canadians rolled to effortless wins in Okanagan Senior Hockey League play Friday night.

The Packers disposed of the worldly Penticton Vs 9-1 and Vernon tossed 11 goals into Kamloops Elk's net and had only two scored against them.

The RIGHT MIX in the RIGHT AMOUNT
TRUE-MIX CONCRETE
Delivered to the Work!
SAND
GRAVEL
BUILDING SUPPLIES
Save time, save labour, save waste. Double washed gravel for greater efficiency.
900 Wharf St.
EVANS COLEMAN & JOHNSON Bros Limited
3191 Douglas

Hawks Burn Fingers, Messing With Bruins

By The Canadian Press

Boston 3, Chicago 0

Boston Bruins may be stragglers in the National Hockey League race but nobody can play them for patsies.

Chicago Black Hawks tried it Friday night. What happened?

Bruins slapped them down 3-0 for their 10th win in 44 games this season.

The Beantowners were held to a 0-0 deadlock until the third period. Then they rallied for three goals.

It was the only game of the night and the 5,160 customers at Chicago Stadium had little to cheer about. It was a Bruin show, particularly in the final period when Leo Labine, Cal Gardner and Johnny Peirson came up with goals.

SIXTH ZERO

Bruins threw up a tight defence and helped goaltender Terry Sawchuk record his sixth shutout of the season. He handled 24 Chicago drives.

The win left Boston in last place with 29 points, eight behind the Hawks and Toronto Maple Leafs, who are tied for fourth spot.

Neither Hawks nor Bruins play tonight. In two engagements Detroit Red Wings are at Toronto and New York Rangers clash with Canadiens at Montreal. Sunday, Leafs are at Detroit, Canadiens travel to Chicago and Rangers are at Boston.

Leafs will have defenceman Jim Morrison back in the lineup tonight. Morrison has been out for a couple of weeks with a hip injury. Toronto coach King Clancy is happy about his return. But he isn't too pleased with some Leaf regulars.

"We've lost three of our last four games. We have to recoup. And we picked a dandy team to recoup against. The Wings have won their last six games."

NHL SUMMARY

	GP	W	L	T	GF	GA	Pts
Montreal	45	27	11	7	127	81	61
New York	42	22	13	7	130	105	51
Detroit	43	18	12	13	114	87	49
Toronto	44	15	22	7	98	117	37
Chicago	46	14	23	9	108	137	37
Boston	44	10	25	9	79	129	29

BOSTON 3, CHICAGO 0

FIRST PERIOD

No scoring.
Penalties: Fogolin 13.45, Flaman 14.09.

SECOND PERIOD

No scoring.
Penalties: Heinrich 9.35, Martin 12.56.

THIRD PERIOD

1—Boston, Labine (Boivin, Armstrong), 2.26.
2—Boston, Gardner (Stasiuk, Boivin), 6.11.
3—Boston, Peirson, 18.21.
Penalties: Woit 2.11, Ciesla 14.45, Toppazzini 16.22, Labine 19.12.

Heart Attack Takes Life Of Sportsman

A heart attack took the life Thursday of Beverley Clarence Gilson, 48, 3228 Alder.

A member of YMCA track and field teams, and a native Victorian, Mr. Gilson was also a charter member and secretary of Victoria-Saanich Inlet Anglers' Association. He was employed by the B.C. Liquor Control Board in accountancy for 19 years.

He is survived by his wife, a son, Robert Brian and a brother, Percy W., all of Victoria; three sisters, Mrs. H. W. Warren and Mrs. Ken Hucken of Vancouver, Mrs. J. O. Mitchell of Duncan. Funeral will be held Hayward's Monday at 1.30 p.m., with burial at Colwood.

FRANCE WINS

PARIS (Reuters) — France defeated New Zealand, 24-3, in the third and final game in a Rugby League series here today. France won the series, 2-1.

NHL LEADERS

	G	A	Pts
Howe, Detroit	25	25	50
Beliveau, Montreal	25	24	49
Bathgate, New York	13	32	45
M. Richard, Montreal	23	21	44
Olmstead, Montreal	9	33	42
Sloan, Toronto	26	15	41
Creighton, New York	17	21	38

DID YOU KNOW . . by Heaney's

THE RICE FOR AMERICAN TABLES DOES NOT COME FROM CHINA. AS A MATTER OF FACT THE U.S. SHIPS RICE TO THE ORIENT AND IS THE 3RD. LARGEST EXPORTER OF RICE IN THE WORLD. WHILE THE U.S. GROWS BUT ONE PER CENT OF THE WORLD'S TOTAL RICE YIELD SHE IS CLASSED AS A SURPLUS COUNTRY. 5½ TO 6 POUNDS IS THE ANNUAL PER CAPITA CONSUMPTION IN THE U.S. COMPARED TO 300 TO 400 LBS. IN THE ORIENT. RICE WAS FIRST BROUGHT TO THE COLONIES IN 1694 ABOARD A SHIP BOUND FROM MADAGASCAR TO ENGLAND, WHICH WAS BLOWN OFF ITS COURSE. THE CAPTAIN OF THE CRAFT GAVE THE COLONY A SMALL PARCEL OF RICE FROM WHICH THE SEED SUPPLY GREW TO ENABLE THE U.S. TO BECOME ONE OF THE WORLD'S TOP EXPORTERS.
HEANEY'S CALL JUST TEENY BIG OR
AGENT — ALLIED VAN LINES LTD.
HEANEY'S

HOW ABOUT HALF A POINT FOR SCORING THIS GOAL?

PEMBROKE, Ont. (CP)—Forward John Bailey scored half a goal in practice session here on Thursday night with Pembroke Lumber Kings of the Northern Ontario Hockey Association.

His hard slap shot hit the goalpost.

Half the puck went in the net, the other half flew into the corner of the rink.

Rematch Proposed For Swaps, Nashua

CHINO, Calif. (AP)—An official of the Bowie, Md., track has proposed a $200,000 return match race between Swaps and Nashua, Rex Ellsworth, owner of Swaps, said Friday.

Nashua beat Swaps by six lengths at Chicago's Washington Park last year, but Swaps, who previously had upset Nashua in the Kentucky Derby, pulled up lame.

TOO EARLY

"Swaps is sound and I certainly am interested in such a match race," Ellsworth said at his ranch here. "But the official wants the race in May and it's too early in the year to declare Swaps for a race at that time."

Ellsworth did not name the Bowie official who had made the new proposal.

Curling Club Draw

Following is the regular draw for the men's and women's divisions of the Victoria Curling Club for next week:

MONDAY

6.45—Robertson vs. Smeaton (1), Taylor vs. McIntosh (2), Gordon vs. Watson (7), Petursson vs. Renfrew (8), Gutoski vs. Erichson (4), Wood vs. Bullock (6), Perlette vs. Cathro (3).
9.00—McCutcheon vs. Kidd (1), Bates vs. Tang (2), Fletcher vs. Croll (7), Marshall vs. Finlan (8), Moir vs. C. Lawson (4), Moysey vs. Dunstan (6), Sellers vs. Bowering (3).

TUESDAY

6.45—Pick vs. Sturrock (1), B. Lawson vs. Thompson (2), Anderson vs. Walkey (7), P. Wells vs. Brown (8), Hole vs. Gardner (4), Thornley vs. Law (6), Garroway vs. Pipes (3).
9.00—Caughlin vs. Boutellier (1), Ludlow vs. Yardley (2), Lackie vs. Lauder (7), Tucker vs. Zabel (8), Gates vs. Burden (4), Greves vs. Siddall (6), Shillington vs. McRitchie (3).

WEDNESDAY

6.45—McDonald vs. Bossons (6), C. Wells vs. McKay (1), McCormick vs. Alton (2), Jones vs. Kilgour (4), Jeffrey vs. Leach (8), Bown vs. Hilliard (7).
9.00—Knight vs. Hyde (6), Robson vs. Another (1), Challenger vs. Barclay (2), Paulin vs. Holliday (4), Conway vs. Roberts (8), Brentwood vs. Cooper (7).

THURSDAY

6.45—McCutcheon vs. Finlan (3), Bates vs. Moysey (7), Tang vs. Sellers (1), Fletcher vs. Dunstan (2), Marshall vs. K. C. Lawson (6), Croll vs. Bowering (8), Moir vs. Kidd (5).
9.00—Robertson vs. Renfrew (3), Taylor vs. Wood (7), McIntosh vs. Perlette (1), Gordon vs. Bullock (2), Petursson vs. Erichson (6), Watson vs. Cathro (8), Gutoski vs. Smeaton (5).

FRIDAY

6.45—Caughlin vs. Zabel (3), Ludlow vs. Greves (7), Yardley vs. Shillington (1), Tucker vs. Burden (6), Lackie vs. Siddall (2), Lauder vs. McRitchie (8), Gates vs. Bouteller (5).
9.00—Pick vs. Brown (3), B. Lawson vs. Thornley (7) Thompson vs. Garroway (1), Anderson vs. Law (2), P. Wells vs. Gardner (6), Walkey vs. Pipes (8), Hole vs. Sturrock (5).

SATURDAY

6.45—Knight vs. Holliday (8), Robson vs. Hyde (5), Challenger vs. Another (3), Paulin vs. Brentwood (1), Conway vs. Barclay (6), Roberts vs. Cooper (2).
9.00—McDonald vs. Hilliard (8), C. Wells vs. Bossons (5), McCormick vs. McKay (3), Jones vs. Bown (1), Jeffrey vs. Alton (6), Kilgour vs. Leach (2).

WOMEN'S DIVISION

MONDAY

6.45 6.45—McGillivray vs. Wells (5).
9.00—Bullock vs. Barnes (5).

TUESDAY

6.45—Perlette vs. McKibben (5).
9.00—Cooper vs. Bradley (5).

WEDNESDAY

6.45—Law vs. McKay (5), Richardson vs. Stubbs (3).
9.00—Langley vs. Jackson (5).

THURSDAY

6.45—McGillivray vs. McKay (4).
9.00—Perlette vs. Jackson (4).

FRIDAY

6.45—McKibben vs. Bradley (4).
9.00—Cooper vs. Stubbs (4).

SATURDAY

6.45—Langley vs. Barnes (4), Wells vs. Bullock (7).
9.00—Richardson vs. Law (4).

CITY HOOP SCHEDULE

Victoria and District Basketball Association schedule for next week follows:

Tuesday, 7.00: Brentwood vs. St. Louis College, bantam boys; 8.00: St Louis Alumni vs. St. Louis juvenile boys; 9.00: Farmer Construction vs. Drakes, first game of Senior "B" Men's Basketball League semifinal.

Thursday, 7.00: To be announced; 8.00: Duncan vs. Dickinson & Dunn, Senior "B" Men's exhibition; 9.00: Drakes vs. Farmer Construction, second game of Senior "B" Men's semifinal.

"EXPORT"
CANADA'S FINEST CIGARETTE

'Cold Putter' Bothers Patty

TAMPA, Fla. (BUP)—Patty Berg set out today to conquer a "cold putter" along with the field of stars entered in the $5,000 Tampa Women's Open Golf Tournament.

Miss Berg began today's third round with a one-stroke lead over Mickey Wright of San Diego, Calif.

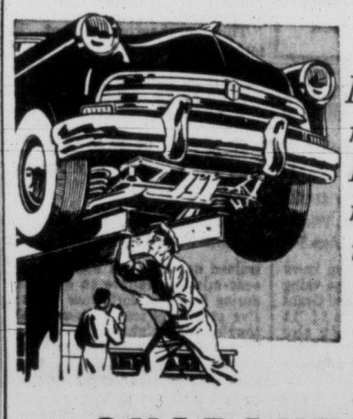
Improved method! Faster—more thorough
GUARANTEED
CAR LUBE!
TRUCKS, TOO!
$1.20
Reg. $1.75 each . . . in books of 6 tickets only $1.20 each
This time try
NATIONAL
REPAIR DEPT.
819 Yates • 4-8174
As an added service—while we lube your car—42 points are checked for wear. You will receive a written report of this safety inspection free.
DAVE BUCK—Parts and Service Manager.

SHAW'S GREAT 'JOAN OF ARC' AT ROYAL TONIGHT

Stepping out of the character of Lady Macbeth, which she played this afternoon in the Canadian Players' production at the Royal Theatre, Frances Hyland will portray Joan of Arc in Shaw's play tonight. In this scene the last hour has struck and Joan knows fear as her executioners drag her to the stake.

MINIATURE BUDGET

City Rich in Symphony Poor in Appreciation

BY HANS GRUBER

Dr. Mazzoleni, our recent guest-conductor, is not noted for patience in the face of mediocrity. Before he came here, he left me in no doubt as to his hesitancy in making a special 3,000-mile trip unless the quality of our orchestra would justify such an expenditure in energy on his part. It meant for him re-doubled work upon return to his arduous Toronto post as a result of more than a week's absence.

I think I was more apprehensive over his visit here than over that of any other guest-conductor who has come to work with our orchestra. But I finally insisted on his coming —our orchestra is no Toronto Symphony as yet, to be sure, but I have learned that we can rely on them when the chips are really down.

Well, Mazzoleni's pair of concerts are history now, in more ways than one. During the Handel Concerto Grosso on Sunday afternoon, and in the other works on Monday night, this orchestra reached, for us, quite new levels of orchestral standard.

Hans Gruber

The daily rehearsals during the preceding week went uncommonly well, and it was the rare occasion—and it is an almost unheard-of rarity with "Mazz"—when he was on the verge of raising his voice.

What turned out to be the crisis came during the third rehearsal on Tuesday evening, when he stopped the orchestra, surveyed them in ominous silence for what seemed like an eternity, and then said in a voice pregnant with restraint:

"Gentlemen, you have no conception of the extent of blasphemy and profanity of which I am capable. Letter G again." —And turning to the violins, "if that is not cleared up note-perfect by Thursday, you will learn it here with me, desk by desk. I infinitely prefer you to have sleepless nights meanwhile than my having them following the concerts!"

On the whole, however, he was so unexpectedly satisfied that he cancelled one rehearsal —on Wednesday evening— which enabled all of us to go and hear our first-chair string and clarinet colleagues in their chamber music recital that night.

INCREDULOUS

After the concerts, he was frankly incredulous at this orchestra musical deportment But he was quite speechless— and that is really something for "Mazz"— when, in answer to his questions, I told him on what budget we operate this undertaking.

How was that possible?

Why, he said, he knew of at least one "professional" orchestra operating on more than double this budget which can really no longer be compared to the Victoria Symphony. On the other hand, he could name several communities maintaining orchestras on budgets similar to ours which, by comparison, were not even good amateur orchestras.

I see no point in not taking advantage of these statements in imparting them to you, for the situation is slowly becoming one where it is our musicians who are being taken advantage of.

This orchestra cannot be much longer maintained under the currently obtaining fiscal circumstances. A great many people come to hear it each season, a few contribute voluntarily greater or lesser sums, and many express their gratification over the orchestra's progress.

Kind words alone, however, will not do it.

The orchestra's musicians, over the past few years, have created something which has done as much as any other undertaking for this community, and which, more than anything else, has enhanced the reputation of this city far beyond its borders. AND THIS WAS DONE AT AN ANNUAL COST OF SEVENTEEN CENTS PER CAPITA!

FAR BELOW STANDARD

The general cost to a community for a symphony orchestra is elsewhere properly and logically set at around fifty cents per capita. Even if we were to find some way of doubling the present budget, we should still be only two-thirds of the otherwise accepted financial standard.

It is necessary for me to say now that ways must be found, and found immediately, for doubling this society's budget.

If not, I shall have no choice but to advise those several musicians who have already received proper offers from elsewhere to accept them, and inasmuch as this would mean a reversal to an out-and-out amateur orchestra (in the musical rather than the financial sense), this in turn would, of course, mean the end of the Victoria Symphony Orchestra, for no one—least of all the concert-going public—would now accept so drastic a lowering of musical standard.

Victoria Needs Professionals

By AUDREY ST.D. JOHNSON

The excellent recent performance of a chamber music group drawn from leading desks of the Victoria Symphony Orchestra and a subsequent conversation with the players, set me to thinking seriously about the state of music in this Island capital.

And, not for the first time, I was confronted with the realization that, like the caged squirrel, we are condemned to exercise our best efforts in a restricted and goal-less activity.

This may seem an overly pessimistic viewpoint and many will—no doubt indignantly—refer to individual successes in far places as evidence of how wrong I am!

But, pardon me, that exactly proves my point. What success on a professional level comes to Victoria musicians can only come when they have broken out of the cage of their home town, never to return.

I fully agree that the same can be said of hundreds of cities and towns on the North American continent—that in fact it is even desirable that musicians and artists should seek a wider horizon as a part of their education no matter what the home town offers. Even if it happens to be New York or Toronto.

NOT IDLE DREAM

But it is not far-fetched nor foolish to suggest that adequate professional opportunities could become a reality in cities the size of Victoria, so that professionalism need not be concentrated only in far-flung big centres.

The idea that music making is a refined and elegant pastime of privilege is one of the narrower concepts of the Victorian age.

It is a strange anomaly that audiences in this city demand the best, are super-critical concerning amateurism, yet are so reluctant to support any move toward establishing a professional sphere of activity.

For some time, for example, there was resentment in certain quarters over the fact that members of the symphony were paid even enough for up-keep and out-of-pocket expenses.

The chamber group that was presented by Victoria Musical Art Society this month, could be a feather in the cap of any Canadian city.

NO PERMANENCE

However, two of the members travel to Victoria from Vancouver only once in two or three weeks—the state of professional music in Victoria not warranting more frequent visits—so the possibility of this delightfully promising ensemble becoming a permanency in Victoria is remote indeed.

As to what can be done, undoubtedly a professional circle strong enough to support even a small colony of fine musicians could not be established overnight.

But ways of building this city into one of the most musical and interesting capitals in Canada are open to us. All we, the public need is some leaders with vision, imagination and an above-the-usual business acumen.

Some of this is foreshadowed at the civic government level where it has lately been acknowledged that Victoria's future is less in the industrial sphere than in the arts.

From there it is a simple step to the planning of the long awaited auditorium.

An auditorium which is a basic need both if the city is to continue to develop on the amateur level and if it is to find its feet professionally.

THEATRE GUILD TO SHOW FILM ON STRATFORD

A general meeting of Victoria Theatre Guild will be held Thursday at 8 at the Langham Court Theatre. Following business the documentary film, "The Stratford Story," will be shown. Visitors will be admitted for the film showing.

The guild studio group announces that it is looking for original one-act plays for spring production. Scripts may be sent care of Bert Williams, 2456 Camelot road, Victoria.

FAMED SAXOPHONIST COMING

Sigurd Rascher, distinguished saxophone artist, will spend three days in Victoria, Feb. 7 to 9, holding clinics for school band students. On Wednesday evening, Feb. 8, he will give a recital at Oak Bay Junior High School, playing works of Bach, Handel, Rameau, Gershwin and other composers.

Mozart Bi-Centenary Noted at Cathedral

Another in the series of fine music recitals at Christ Church Cathedral will take place Sunday at 3 p.m. This will be the first of two Sunday concerts which will honor the bi-centenary of Mozart's birth, January 27, 1756.

Following an opening Prelude and Fugue by Bach the balance of the program will be devoted to music of Mozart.

Four brief sonatas for organ and strings and the Fantasy in F Minor will be interspersed with a short talk on Mozart by Hans Gruber, and performance by Corol McCartney, assistant concert master of the Victoria Symphony Orchestra, of the slow movement from a violin concerto. She will have organ accompaniment.

Mrs. McCartney will also lead the chamber orchestra of strings drawn from the Symphony. Dorothy Mallory and Graham Steed will be organists.

The second Mozart recital will take place on the following Sunday afternoon, January 29.

"The Teahouse of the August Moon," longest running production on Broadway, will end its engagement at 1,027 performances at the Martin Beck Theatre on March 24.

A week later the company will begin a key city eastern tour starting at the Colonial Theatre, Boston, April 2.

Permanent Stage For Arts Festival

Boston Arts Festival officials are making plans for a new formal stage to accommodate the threequarters of a million persons expected to attend the fifth annual festival to be held early in June in the Boston Public Garden.

The 1955 evening performances featured such a la carte fare as Martha Graham, Carl Sandburg, and Thornton Wilder's "The Skin Of Our Teeth", attracting as many as 15,000 per night. The stage area was an informal seating among the trees in the Public Garden.

The projected stage, a more permanent theatre than last year's wire and canvas, will be portable and adaptable to picture-frame, semi-arena, or arena productions. A Boston committee is working on finance and construction plans.

Japanese Koto Player Found for Philharmonic

The august and tradition-laden New York Philharmonic-Symphony has admitted the koto to its array of instruments —but only for one concert. The koto is a Japanese instrument with 13 strings of waxed silk.

It made the grade at the first of the season's series of popular symphonic concerts under the direction of Andre Kostelanetz. The program, on New Year's Eve, featured "Sea of the Spring," which is a kind of concerto for koto and symphony orchestra by Michio Miyagi, one of Japan's leading composers.

The koto is no easy instrument to play, even for Japanese musicians. After some searching, a koto player was found in Shinichi Yuize, a member of the Azuma Kabuki Dancers' troupe which now is touring the country. Fortunately the dancers also performed in New York on New Year's Eve. Yuize slipped away from the Boadway Theatre, rushed to Carnegie Hall by taxi, did his stint with the orchestra and rushed back to the theatre.

The New Music Quartet, one of America's most prized chamber music groups, has been selected for the International Exchange Program sponsored by the state department. It will make a three-week tour of North Africa, beginning an January, and then play in Italy, Germany, France, and Spain. Its tour will be the first by a quartet under the program.

Wagner Theatre To Be Repaired

The famous Festspielhaus at Bayreuth, designed and built by Richard Wagner as the perfect theatre in which to present his operas, is the setting each year for the Richard Wagner Opera Festival, though it was badly damaged during the war. Now needed help is at hand for funds to modernize and repair it.

The American friends of Bayreuth, assisted by the New York Federation of Music Clubs, will present an all-Wagner concert at Carnegie Hall on January 15.

Artists who will appear are Margaret Harshaw, George London, Regina Resnik, Paul Schoeffler and Ramon Vinay, with Rudolph Kempe conducting the NBC Symphony of the Air. Operas from which selections will be heard are "Die Meistersinger," "Lohengrin," "Tannhaeuser," "The Flying Dutchman," "Rienzi," "Die Walkuere" and "Die Goetterdaemmerung."

RECORD SHOP

Drummer Says Jazz Is Kin to Religion

By DICK KLEINER

Here, from great jazz drummer, Art Blakey of the Jazz Messengers, is an interesting point about the kinship of jazz and religion:

"When I was a boy," Art says, "we were poor, real poor. Church was the one big thing in our lives. We'd all pray and then we'd start to sing and pretty soon we'd get the 'spirit.' We'd all become happy and get solace from our troubles.

"I get the exact same kind of happy feeling, the same kind of relief, when I play jazz. Man, the drum is basic. It was the first of all musical instruments. There's nothing that can whip up the spirit quicker and stronger than the drums."

Joni James

★ ★ ★

Hank Sylvern, the composer-arranger - conductor - musician, is currently pretty busy with a sideline. He writes jingles and singing commercials. And you might be interested to know that it's tougher to write a 10-second jingle than it is to write an entire song.

You've got to have a complete idea and a complete melody in 10 seconds," Hank says. "With a song, you can use all the time you want."

★ ★ ★

Joni James never says "I." She always talks about "we"— We've gained one inch." "We're going to record a new album," "We'd like to quit the road."

Who are "we?" She means the team that has made Joni one of the most popular gals in the record business, as well as one of the nicest. It consists of her manager, Tony Acquaviva, her accompanist and her secretary. And a pretty little five-foot-tall brunette named Joni James.

"Five-foot-one," Joni said. "We gained an inch. We don't know how but when we went to the doctor for a check-up he told us. We wish we knew how it happened, because we'd sure like to grow some more."

Her height is purely a matter of self-interest. She sings up a tall storm anyhow. And she's about to invade new fields —Hollywood. She's been signed to appear in the life story of Hank Williams, the country and western composer ("Shrimp Boats," "Kaw-liga," "Your Cheating Heart," etc.). The lead for this isn't set, although Joni says both Jimmy Stewart and Gary Cooper are being considered.

She hopes this will be the first step toward her dream— quitting the road.

"We were on the road for six years before we became a record star," she says. "We'll quit when I get married." (Note that "we" becomes "I" when marriage is mentioned.) "I think a wife should be a mother and a mother should be with her kids. This won't happen immediately—why rush it? I'm only 24. And this is the last year I'm going to mention my age honestly."

At this point, "we" put on "our" mink coat and left.

Pick of the Week

A theme from "The Three-Penny Opera," that has somehow acquired the name "Moritat," could be a big hit. Billy Vaughn on Dot has a good version. Others: "Lookout Mountain" (Chuck Miller, Mercury); "Goodbye Lieber Johnny" (Greta Keller, London); "I'll Be Home" (Pat Boone, Dot); "Bridge of Happiness" (Archie Bleyer, Cadance); "A Dangerous Age" (Joyce Bradley, Mercury).

Interesting vocal personalities, new and old, on recent albums: One of the best contemporary blues singers is Stan Wilson. Listen to his "Stan Wilson Recital" on Clef. Epic has released the Ted Lewis of '27-'35 on an album appropriately titled "Everybody's Happy." Also from that era is Epic's "The Immortals," which couples Eddie Cantor and Al Jolson numbers. A bright new singer is RCA's Teddi King, heard on "Bidin' My Time." One of the better groups now operating are the The Honeydreamers, with a new Fantasy album of Gershwin tunes.

More Mozart for this festival year—RCA has issued the Glyndebourne version of "The Marriage of Figaro" with Rise Stevens among the stars. It is a good Figaro. From Epic comes pianist Clara Haskil, with the Vienna Symphony, doing two concerts for piano and orchestra—the A-Major and D-Minor. RCA has a lovely symphonic package—Nos. 36, 39, 40 and 41—done lovingly by Reiner and the Chicago Sym-

A record's record: The Lone Ranger organization says it has been informed that its use of the "William Tell" overture as theme music for nearly a quarter of a century has made recordings of the classical piece best-sellers.

German-Canadian Club
DANCE
at the
White Eagle Hall
TONIGHT at 8.00
Admission 1.00 each

HOW TO GET YOUR IDEAS ACROSS TO OTHER PEOPLE
By DALE CARNEGIE
Author of "How to Win Friends and Influence People" and "How to Stop Worrying and Start Living"

Do you know the one thing General Grant feared? It wasn't the roar of gunfire or the dangers of battle. He could face troops that outnumbered his or storm a fort without qualm. But when he got up to speak in public, he was scared to death. He felt as if he were going to have a heart attack.

There are millions of people who suffer the same fear, not just when they face an audience, but when they speak to their boss or to a tough customer. Fear paralyses them so they just can't get their ideas across clearly and convincingly.

If you are such a person, you'll be wonderfully relieved to know that there is an easy, proven way you can conquer your fear and become an effective speaker. It is the Dale Carnegie Course. It has trained nearly a half million success-minded people to do this during the past forty-four years. I've personally seen thousands of tongue-tied, frightened students turn into poised, effective speakers.

Many of them who were held back, not by lack of ability, but by fear and the inability to put their ideas across, have found that this unique training helped them realize their full potential.

The Dale Carnegie Course helps ambitious men and women develop other qualities vital to further success. They gain new self-confidence and overcome fear and worry. They also receive effective practice in how to get along better with people . . . how to train the memory . . . how to put the magic of enthusiasm to work.

Free Demonstration
McEwen's Restaurant
Tuesday, Jan. 24,
at 6.30 p.m.
No charge, except for meal, $1.25

Leadership Training Institute,
30 King George Terrace,
Victoria, B.C.
Phone 2-8795
Gentlemen: Please send complete information about the Dale Carnegie Course to:
Name
Address
City Phone
Please reserve place (s) at free Demonstration Meeting, Tuesday, January 24, at 6.30 p.m.
Check here (.....) How many friend (s) (.....).

Memorial Arena Schedule
SATURDAY, JAN. 21
Ice Capades
2 p.m. and 8.15 p.m.
SUNDAY, JAN. 22
11.00 - 1.00—V.F.S.C., Junior
2.00 - 4.00—Olympic Skating Club
5.00 - 7.00—V.F.S.C. Int. and Sr.
8.00 - 10.00—Olympic Skating Club
MONDAY, JAN. 23
1.00 - 2.00—Cougars
4.00 - 6.00—Beginners
4.00 - 6.00—Public Skating
7.30—Navy vs. C. & C. Taxi
9.00—Drakes vs. Nanaimo

GOOD FOOD! HOME COOKING!
Quit Chasing Rainbows!
EAT IN THE
KNOTTYPINE
"SPECIAL ON TAP"
FRIED CHICKEN BAKED CHICKEN
ROAST DUCKLING
GUINEA FOWL and BAKED PHEASANT
That Graced the Tables of Monarchs for Centuries
Dinner and Luncheon Served
from noon to 10 p.m.
Call 8-1831 for Reservations

ONLY AT . . .
OLSON'S
1-YEAR GUARANTEED
USED CARS

ST. ANDREW'S AND CALEDONIAN SOCIETY OF VICTORIA, B.C.
95th ANNUAL BURNS NIGHT
AND BALL
At Empress Hotel Ballroom
JAN. 27

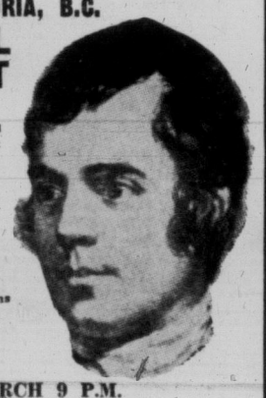

DINNER—6.30 p.m.
MENU
Celery and Olives
Scotch Barley Broth
Roast Turkey — Cranberry Sauce
Potatoes — Vegetables
Scotch Fruit Trifle Shortbread
Tea or Coffee
The Immortal Memory of Robert Burns
GORDON SUTHERLAND, M.A.
(Aberdeen University)
Lecturer, Edinburgh University
(1951-52)
BURNS POEMS IN SONG
GRAND MARCH 9 P.M.
AUGMENTED HOMESTEADERS ORCHESTRA
DINNER AND BALL - - 4.50
DINNER ONLY - - - - 3.50
BALL ONLY - - - - - 1.75
TICKETS:
EDINBURGH LEATHER SHOP
Tickets available at:
The Empress Hotel
The Edinburgh Leather Shop
1227 Government St.
Horseshoe Newsstand
1231 Government St.
Woodward's Stores
832 Douglas St.
R. Stewart Simpson
Telephone 3-4094

CLOSES
TODAY
2 Performances
Matinee, 2 p.m.
Evening, 8.15 p.m.
TICKETS
Eaton's Music Centre and H.B.C. Information Centre until 5 p.m.
At Arena
12 Noon until 9.30 p.m.
JOHN H. HARRIS presents
ICE CAPADES
INTERNATIONAL EDITION
Good Seats For Matinee and Evening Performances as Late as Show Time at Arena Box Office

AMAZING PERFORMANCE!

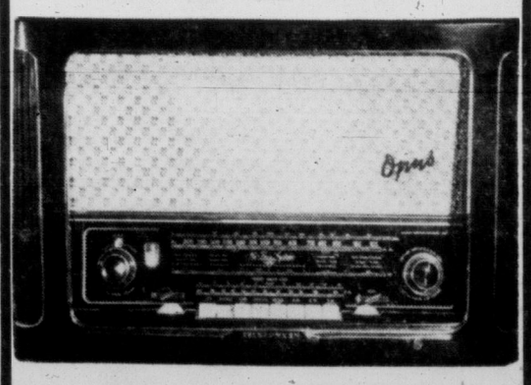

HIGH FIDELITY ON RECORDS, TAPE AND AM-FM AND SHORT-WAVE RADIO
This magnificent sound system, perfected by Europe's leading electronic engineers, now offered for the first time in Canada.
TELEFUNKEN
PROUDLY PRESENTS THE "OPUS"
(ILLUSTRATED)
With 6 SPEAKERS—including the revolutionary electrostatic type—20,20,000 cycles, 2 built-in antennas including radar-type rotating.
Plug-in for tape-record player and external speakers. Automatic rejector of Radio interference extremely powerful, reproduction without distortion. Beautiful cabinet of rich hand-rubbed walnut with untarnishable gold color trim.
SEE AND HEAR the Complete Range of These Exciting Instruments at Your Exclusive Distributor
HARMONY HOUSE
912 DOUGLAS PHONE 2-9405

Island Artists' Work Assumes New Importance

By COLIN GRAHAM

The qualitative improvement in Island painting these last 10 years or so has been, I think, reasonably impressive. I am always inclined to suspect myself of local bias in making value judgements of this kind, but this time my case seems to be backed up by a certain amount of material from more objective sources.

For last year's jury show of Island painting we invited a distinguished panel of judges consisting of the director of the Vancouver Art School, and a Vancouver painter of national reputation. Some people felt that this was bringing some pretty big guns to bear on what, in national terms, was a smallish regional show.

Colin Graham

But we felt thoroughly justified when, after the judging, the jury expressed themselves, in terms more forceful than mere politeness required, as being both surprised and pleased by what they had seen. They felt their trip had been worthwhile.

This year we invited another distinguished panel consisting of the curator of the Vancouver Art Gallery and two widely known painters on the staff of the Vancouver Art school. Once again I had the pleasure of observing their surprise on discovering the amount of good and lively painting that confronted them.

Another yardstick might have been noticed this year at the Vancouver gallery's own annual jury show, which covers the whole of the province. If memory does not deceive, it has rarely happened that more than three or four Island paintings have been accepted. This year ten were accepted.

This general improvement seems to embrace all categories and styles. In the present show at the gallery Myfanwy Pavelic's impressive "Portrait," for instance, represents a remarkable development which places her, in my estimation, in the very forefront of Canadian portrait painters.

In the more abstract and the expressionist categories there seems a greater degree of assurance than last year, while the smaller works in landscape, which had a tendency to fall off in quality last year, show a greater degree of both solidity and variety.

One thing always stands out clearly from survey shows such as these, and that is the really crucial contribution of our professional artists.

It is their work, the example set by their work, and the profound influence of their teaching that mainly make our Island painting what it is.

The loss of even two or three of these at the present juncture — and by professional I mean not merely those who live by their art but those who reach fully professional standards—could have a devastating effect on our present steady growth.

LIVING REQUIRED

It should serve to remind us that if we wish to have a Victoria that is active and creative in the visual arts, rather than merely passive, we must do our part in giving the professionals the community recognition they merit and in helping where we can to see that they have a chance to make some kind of a living here.

I have yet to find a professional who wanted a living handed to him on a platter. What they must have is some means of getting by in a way which allows them sufficient time to pursue serious and continuous painting.

Movies ★ Art ★ Drama ★ Music

Kelly Knows What She Wants Always Makes Right Decisions

By ERSKINE JOHNSON
NEA Staff Correspondent

The Lady named Kelly who becomes the Princess of Monaco this spring has made bums out of all film writers who weave fancy plots and out of all movie glamour queens whose titles range only from lettuce festival queen to motorama princess.

The Grace Kelly story was Hollywood's biggest success story in years. Now it's a "To Catch A Prince" romantic real life fairy tale, with a handsome reigning Prince Rainier III and little expensive props like a marble palace, a 360-ton yacht, a private zoo and all beside the blue Mediterranean.

"Dial M for Murder" was one of Grace's movies; it turned out to be "Dial M for Monaco" in real life—because "Grace Kelly knows exactly what she wants and how to get it."

The Philadelphia story—the announcement of her engagement to the handsome prince—reminded me of other words I heard about the Lady named Kelly when I profiled her for NEA after talking to scores of people a year ago.

I remembered her friend, Paramount fashion designer Edith Head, laughing about talk that Grace's fame and fortune jackpot was "The Luck of the Irish."

"Luck of the Irish—my eye," Edith told me. "She selects clothes, stories and directors with complete sureness. It's fantastic. She's always right."

Someone told me, "She's like a hawk circling over its prey. When she sees a role she wants she zooms in and grabs it."

But with Grace winning a prince and a title without the help of a movie script, the words of an old family friend seemed even more significant. She told me:

"Grace wanted to become important in a family of important people. That was her goal in life."

Memories flooded back too of the men in her life—Clark Gable and Ray Milland, who acted like school boys in the flush of first love, Oleg Cassini who followed her to the French Riviera, Jean Pierre Aumont who kissed her ear in a Paris cafe.

And a Philadelphia boy named Harper Davis, who died in 1952.

He was her first love, Grace has said, "But I don't want to talk about my personal affairs."

I remembered talking to an actor in one of her first films who said "I guess maybe I was blind to her charms, but she didn't impress me too much. To me she was just a cool, sweet sort of a girl."

But another actor told me, "She turned her charm on me. Wow!"

"Wow" is the word for Grace Kelly's story. Elegantly cool, but warmly luscious, with a quality-street label, Grace won movie stardom and an Academy award swiftly and easily. Now she's won a handsome prince, a title and a country—a country she can save from union with France by giving it an heir.

Whether she'll give Hollywood the air after completing two more scheduled films, "Designing Woman" and "High Society," will be the next chapter in the "Kelly Is a Princess" story.

But there's no Hollywood problem about whether as a princess-to-be she now rates a curtsy.

Hollywood has always curtsied to Grace Kelly.

"PRINCESS" KELLY

THEATRE SHORTAGE STOPS BILLY ROSE

NEW YORK (UP)—Sometimes things don't work out even when your name is Billy Rose.

The eminent showman, absent from Broadway producing wars for a considerable time, was all set to get back in the swing of things early next year with the production of a new play by Paul Osborn, a play entitled "Maiden Voyage." He even had contracts with such outstanding players as Claire Bloom, Lorne Greene and Barry Jones.

But the theatre shortage is no respecter of persons, not even a Rose. The producer decided that, rather than face the uncertainty of getting a theatre he deemed suitable, he'd be wiser to postpone the production until early next fall. Whether he'll be able to corral the same players is moot.

Actress Elena Verdugo, Millie" of television, has a right to toot about her tootsies. An association of shoe manufacturers put their heads together and decided Miss Verdugo had Hollywood's most glamorous feet.

ENTERTAINMENT CALENDAR

Tonight at 8.15: Canadian (Stratford) Players present George Bernard Shaw's "Saint Joan," Royal Theatre. A few tickets available at theatre box office.

Sunday, January 22, at 3 p.m. and Sunday, January 29, at 3 p.m.: Mozart Bicentenary Commemoration Recital, Christ Church Cathedral. Organ solos by Graham Steed and Mrs. Dorothy Mallory. String orchestra led by Carol McCartney.

Sunday, January 22, at 3 p.m.: Recorded Music Society presents high fidelity concert, Fox Theatre. Special item; Canadian pianist Glenn Gould playing Bach's Goldberg Variations. Program includes Massenet, Sibelius. Collection in aid of Victoria Symphony Orchestra.

Wednesday, January 25, at 8.30: Ballet Russe de Monte Carlo; presentation of Famous Artists at Royal Theatre.

Friday, February 3, at 8.30: Vancouver Symphony Orchestra. Royal Theatre. Presentation of Famous Artists.

Sunday, February 5 at 3 p.m. and Monday, February 6 at 8.30: Victoria Symphony Orchestra in commemorative Sibeluis and Mozart concert. Guest artist, Chifford Evens, playing Sibelius Violin Concert in D minor.

Wednesday, February 8, at 8 p.m.: Sigurd Rascher, famed saxophonist, recital at Oak Bay Junior High School. Auspices Royal Conservatory of Music, Toronto Junior Branch, and S. J. Willis Junior High School.

Saturday, February 11, at 8.15: Victoria Theatre Guild opens week's run of John Van Druten comedy, "Bell, Book and Candle." Landham Court Theatre. Box office, Kent's, Fort Street.

Tuesday, February 21, at 8.30: Victoria Musical Art Society presents Pamela Hartman Doughty, pianist and Michael Rogers, tenor. Empress Hotel Ballroom.

Thursday, Friday and Saturday, February 23, 24 and 25: Victoria College Intimate Theatre presents "The Lady's Not For Burning."

The Sadler's Wells Ballet of London, on its fourth American visit, grossed $1,300,000 in 91 performances plus the NBC-TV spectacular of Dec. 12.

ODEON the best in entertainment

WINNERS OF 15 ACADEMY AWARDS!

FROM HERE TO ETERNITY
Frank SINATRA
BURT LANCASTER · MONTGOMERY CLIFT
DEBORAH KERR · DONNA REED

SHOW OF THE YEAR

ON THE WATERFRONT
Marlon BRANDO

Starts Monday! ODEON
ADULT ENTERTAINMENT ONLY
ENDS TODAY! "I AM A CAMERA" At 1.00, 3.07, 5.14, 7.21, 9.28

THE GREATEST GERMAN MUSICAL!
Clivia
FROM THE FAMOUS OPERETTA BY NICCO DOSTAL
GERMAN DIALOGUE ENGLISH TITLES
Hans Richter - Paul Henckels
Paul Dahlke
Herta Staal
STARTS MONDAY! Two Days Only
PLAZA
LAST DAY! "TREASURE OF RUBY HILLS" "RIVER BEAT"
SPECIAL SUNDAY MIDNITE SHOW "BEWARE MY LOVELY" PLUS "THE BIG FRAME"

Meet the GUYS and DOLLS
in SAMUEL GOLDWYN'S production of America's Own Musical!
STARRING
MARLON BRANDO · JEAN SIMMONS
FRANK SINATRA · VIVIAN BLAINE
IN CINEMASCOPE AND IN COLOR!
with ROBERT KEITH · STUBBY KAYE · B. S. PULLY · JOHNNY SILVER
and THE GOLDWYN GIRLS
Written for the Screen and Directed by JOSEPH L. MANKIEWICZ
Music and Lyrics by FRANK LOESSER · Choreography by MICHAEL KIDD · Photographed in EASTMAN COLOR · Distributed By M-G-M
Phone 3-0513
STARTS WEDNESDAY ODEON JANUARY 25th

STARTING MONDAY
Battle Cry
AT THE FOX

LAST TIMES TODAY
"AIN'T MISBEHAVIN'"
Musical Comedy in Technicolor
Starring RORY CALHOUN, PIPER LAURIE, REGINALD GARDNER, JACK CARSON
Doors Open 6.30
Complete Program 6.50 and 9 p.m.
IT'S A PLEASURE TO PARK AT THE FOX
Most Convenient Theatre Parking in B.C.
—HILLSIDE and QUADRA—

ENDS TONIGHT
At 7.00 and 9.00 p.m.
CARY GRACE GRANT KELLY
ALFRED HITCHCOCK'S TO CATCH A THIEF
GEM THEATRE SIDNEY

DANCE TONITE
K. OF P. HALL
(Near City Hall)
Ted Spencer's Orchestra

NOW SHOWING
We are proud to present another great film by Producer LAZAR WECHSLER who gave you "The Search" and "Four in a Jeep" and starring JOHN JUSTIN and EVA DAHLBECK.
"THE VILLAGE"
A picture which won the David O. Selznick Silver Laurel Award, given for "Outstanding achievement in promoting mutual understanding and goodwill among the peoples of the free and democratic world."
NEWS, CARTOON AND SHORTS
Doors at 6.30
Complete Programs at 6.45 and 8.47
Feature at 7.12 and 9.14
STARTS MONDAY! "OUT OF THE CLOUDS"
OAK BAY
"Always Quality Entertainment"

FAMOUS ARTISTS LTD.
ROYAL • WEDNESDAY at 2.30, 8.30 P.M.
THE ONE AND ONLY Ballet Russe de Monte Carlo
SERGEI J. DENHAM, Director
World's Brightest Array of Ballet Stars!
FRANKLIN · NOVAK
DANIELIAN · TYVEN
CHOUTEAU · BOROWSKA
and
IGOR YOUSKEVITCH
TICKETS STILL AVAILABLE FOR MATINEE
—Repertoire—
Swan Lake - Mikado - Nutcracker
(Evening Sold Out)
Tickets at Kent's Music Store, 742 Fort St., 4-2941
3.45, 2.90, 2.30, 1.75 Including Tax

ROYAL • ONE PERFORMANCE ONLY!
FEB. 13 at 8.30 P.M.
First Victoria Appearance in Many Years
VANCOUVER SYMPHONY ORCHESTRA
CONDUCTED BY IRWIN HOFFMAN
— PROGRAM —
★Academic Festival Overture ..... Brahms
★Symphony No. 7 in A Major, Op. 92 ..... Beethoven
(a) Poco Sostenuto-vivace (b) Allegretto
(c) Scherzo (d) Allegro con brio.
★Theatre Overture ..... Turner
★Don Juan, Op. 20 ..... Strauss
★Roumanian Rhapsody No. 1 In A Major, Op. 11 ..... Enesco
Tickets NOW! at Kent's Music Store, 742 Fort Street — Phone 4-2941
4.05, 3.45, 2.90, 2.30, 1.75—Incl. Tax

CLUB SIROCCO
Are Pleased to Announce the Engagement of
REG. WOOD
And His Orchestra
DANCING EVERY SATURDAY NIGHT
9.30 p.m. to 1.00 a.m.
Reservations: 3-9221

THE 34th ANNUAL DINNER
of the
BURNS CLUB
of Victoria, B.C.
will be held in
ST. JOHN'S HALL
(Entrance Balmoral Rd. off Quadra)
Wednesday, Jan. 25th
At 7 P.M. Sharp
Dress Optional. Tickets $2.50
Obtainable at the following stores: McMartin's Leather Goods Store, Douglas St.; Horseshoe Cigar Store, Gov't St.; Edinburgh Leather Shop, Gov't St.; Pollock's Flower Shop, Douglas St.

ART GALLERY OF GREATER VICTORIA
1040 Moss St. Phone 4-3123
This Week at the Gallery
Sunday and Tuesday, through Sat.
6th Annual Jury Exhibition of Island Painting
Tuesday at 8.30 p.m.
"Leonardo da Vinci." 1952 Venice Festival Award Film. Admission members free, general public 25c.
Friday—
12.30 Record Concert
2.15 Lecture Tour
New Gallery Hours:
Tuesday through Friday, 11 a.m. to 5.30 p.m.
Also Friday Evenings 7.30 to 9.30
Saturday and Sunday 2 to 5 p.m.
Closed Mondays.

HISTORY'S GREATEST EPIC!
Paramount presents
KIRK DOUGLAS SILVANA MANGANO in ULYSSES
Color by TECHNICOLOR
PLUS—"FIVE GUNS WEST"
ATLAS
A FAMOUS PLAYERS THEATRE

The Mighty Rivermen in a Roaring Adventure
DUEL ON THE MISSISSIPPI
starring LEX BARKER · PATRICIA MEDINA with Warren STEVENS
TECHNICOLOR
Plus—A Gripping Newspaper Drama
"Headline Hunters"
ROD CAMERON - JULIE BISHOP
Dominion
A FAMOUS PLAYERS THEATRE

ENDS TODAY
At 1.00, 3.00, 5.00, 7.05, 9.15
Crashing Action!
Humphrey BOGART
FREDRIC MARCH
WILLIAM WYLER'S Production of "THE DESPERATE HOURS"
VISTAVISION
CAPITOL
ADULT ENTERTAINMENT ONLY!

HERE COMES ENTERTAINMENT!
OUT OF THE HEART OF AFRICA... COMES NATURE'S GREATEST DRAMA!
Walt Disney's ...most exciting True-Life Adventure feature!
THE AFRICAN LION
TECHNICOLOR
EXTRA! Walt Disney's PETER and the WOLF
STARTS MONDAY!
50c to 2 p.m. Children 25c Anytime Gov't Tax Incl.
CAPITOL A FAMOUS PLAYERS THEATRE
Feature 1.50 3.48 5.46 7.44 9.45

BOOK TALK

George Doran Linked Two Literary Worlds

By JAMES SCOTT

A couple of weeks ago George Doran, who was called "the last of the impresario publishers," died in his hotel room in Toronto and with him went just about the most delightful and colorful publisher I have ever known.

Usually, if one talks about the passing of a publisher at all it is in terms of some expected obituary comment and that is that. Those of us in the trade do not like to see one of our friends pass on without making some mention of what he did in the book world. But with George Doran it goes quite a bit farther than usual.

He was already 79 years old when I first was lucky enough to meet him. Straight as a ramrod, beautifully tailored with a splash of silk handkerchief falling out of his breast pocket, ruddy of face touched off by a white wisp of a goatee, George Doran was a man people looked at twice in any company.

Scott

In the publishing business, he was a man whom you looked at more than twice because George had a reputation for being a very fast man with either an idea or a merchandising gambit.

Starting, as at least half our Canadian publishers have, as a seller of religious tracts and similar publications, he had made a fortune before he was 30. This one he lost to enter trade publishing and make another. To do this, he left his native land and worked first out of Chicago and then New York and from there he extended his operations until he was the dominant publisher on both sides of the Atlantic.

It was this step which made George Doran important in the book world. Before he started really operating both British and U.S. writing was pretty insular. British authors were not too well known outside Britain and the same applied to writers on this side of the Atlantic.

More than any other man, it was George Doran who saw the proposition: both British and American writers are working in the same language and therefore it should be natural for them to have readers on both sides of the Atlantic. Simple, isn't it?

Of course it is, but nobody had really been convinced of it before.

During the first 30 years of this century, George Doran moved back and forth across the Atlantic more than a career diplomat. In actuality he was a diplomat, busily selling British writers the idea of letting him sell their work in America and vice versa.

I have sat in the hotel room which was George's home in his last years, when he had moved back to Toronto where he was born, and lost all count of time as he pulled files from the sturdy steel cabinet which contained hundreds of letters from just about every important writer in this century.

Some of the tales were fantastic, some rakish, some happy, and some sad, but, as George told them, backing them up with facts from his personal files, the whole magic panorama of the adventures of writing and selling books came alive.

The fact that George Doran widened our literary horizon is the great achievement of his life; but I feel that my personal debt is different.

He convinced me, more than anybody else I have ever known, that one of the most vital and adventurous games a man can play is the one which goes on every day in the book marts of the world. He showed me that the people you deal with, the ideas you sell and manipulate, and the potential rewards you may get belong in a rare class and that it is a privilege to be a book man.

And so George has gone. Sprightly up to the end of his 86 years, his like will not pass this way soon again. But his influence will not fade in a day.

"Head," by Gaston Lechaise.

Clue to Art Puzzle Provided by Expert

Reviewed by COLIN GRAHAM

THE NAKED TRUTH AND PERSONAL VISION, by Bartlett H. Hayes Junior; Addison Gallery of American Art, Massachusetts; 112 pp.

This is a handy book for the man who suspects that good painting is something more than the exact imitation of nature, but isn't quite sure what that something is.

Mr. Hayes is curator of one of the liveliest of the eastern American galleries, and by the time he has made an inspection tour of the varieties of visual truth the reader may well feel that naked reality is a good deal more complex and many layered than he had imagined.

Mr. Hayes' basic standpoint is summed up in the remark that "History teaches that the naked truth lies not so much in the object as in man's reaction to it."

The human mind, he points out, is itself one of nature's great realities, and the mind's products are no less real than the trees and hills and stones that lie around man.

Art in other words is concerned primarily with the statement of personal vision, and the phenomenon of style issues from this fact. This granted, just about everything goes.

Using an impressive range of illustrations, Mr. Hayes throws light on his thesis from a fine variety of angles, and does so in a style whose breezy informality conceals a good deal of pithy thinking.

Since the book is addressed to the general reader, the professional artist and the connoisseur will find little that is new in its content, though they may well admire the independence and freshness of Mr. Hayes' approach to standard themes.

As for the general reader who is puzzled by the relation of art to imitation he may find illuminating Mr. Hayes' passing comments, as, when discussing Gaston Lachaise's "Head" (see above) he remarks that "the features have been intentionally subordinated to the form as a whole and the resulting style represents qualities of character, tenderness, kindliness, intelligence, etc., rather than a prosaic likeness. Because of this penetrating observation on the part of the sculptor, the forms are really more inward looking than otherwise."

BEST SELLERS

Compiled by Publishers' Weekly)

FICTION

"Marjorie Morningstar," Herman Wouk.

"Andersonville," MacKinlay Kantor.

"Cash McCall," Cameron Hawley.

"Auntie Mame," Patrick Dennis.

"The Tontine," Thomas B. Costain.

"The Man in the Grey Flannel Suit," Sloan Wilson.

NON-FICTION

"Gift From the Sea," Anne Morrow Lindbergh.

"Inside Africa," John Gunther.

"The Edge of the Sea," Rachel L. Carson.

--"The Power of Positive Thin

"The Power of Positive Thinking," Norman Vincent Peale.

"Year of Decisions," Harry S. Truman.

"How to Live 365 Days a Year," John A. Schindler.

20 Years of Prize Plays Reviewed in New Volume

CRITICS' CHOICE—NEW YORK DRAMA CRITICS' PRIZE PLAYS 1935-55, edited by Jack Gaver (Hawthorn).

Mr. Gaver says somewhat wistfully in the book's dedication: "For Claudia—who is not yet old enough to realize that one does not love a drama critic."

Professional critics, like professional teachers, though they may create no science or art of their own, inculcate their readers and pupils with understanding of the achievements of others. Their place in our culture is assured, if not always comfortable.

Critics' Circle awards of the past 20 years have been justified not only by their long Broadway runs, but also by the reverence and affection held for them by the populace generally. There is hardly a community of reasonable size, whose amateur drama groups have not produced such plays as "Winterset," "Of Mice and Men," "The Time of Your Life," "Watch on the Rhine," "Death of a Salesman" and the others contained in this collection. Of the 16, three are by Tennessee Williams, two each by John Steinbeck, William Saroyan, Lillian Hellman, Carson McCullers, John van Druten, William Inge and John Patrick.

Gaver, drama critic of the United Press, delves into the history of the New York Drama Critics' Circle, which he says, "was not organized for mutual protection of beleagured critics any more than it was to 'save' the America drama.

These are not necessarily the best 16 plays of the last 20 years. Indeed Gaver disagrees strongly with several of the selections. But they do have the prestige of Circle awards.

Each of the plays is prefaced by an informative discussion of the nature of the award, what was current in the theatre at the time, what contemporary actors were doing and other bits of spicy miscellany.

Two Disney cameramen, Lloyd Beebe and Elmo Jones, are in for more than just a cold winter. They're accompanying Navy photographers on Operation Deep-freeze, this country's latest and most ambitious venture into the Antarctic region. Their films will be seen on TV's "Disneyland" and "Mickey Mouse Club."

AT THE WHEEL

by

Hans Gruber

The safety-features being advertised for cars recently do not, I think, begin to get at the root of the problem. Seat belts and shoulder harnesses, door locks that will not spring open under impact, flexible steering wheels, etc.—these are tacked-on devices, in the sense that they can undoubtedly reduce the severity of consequences of an accident, but they can, of course, contribute nothing to reducing the number of accidents.

In this respect, there is undoubtedly much truth in the irreverent saying that the most important nut in a car is the one behind the wheel! But investigation has shown that serious accidents will happen of which the driver was entirely innocent—but the car was not. Super-imposed safety-devices such as mentioned above do not make for an inherently safer car.

FROM DRAWING BOARD

A basically safe car must begin in its blue-print stage on the drawing board. It must be engineered from the ground up to make it stop in an absolutely straight line under sudden heavy braking, and in the shortest possible distance, which presupposes brakes which will not lock the wheels, and a suspension which will keep the wheels firmly on the ground without their "hopping," a responsively geared steering, the lowest practicable centre of gravity, and a perfectly balanced chassis. Most manufacturers have made some progress in what can be summed up under the heading of "handling."

Unfortunately, the safest American car ever made is no more. That was certainly the pre-1955 Hudson. Hudson cars have always been, in a number of not readily discernible or commercially marketable ways, outstanding. Their post-war 1948 car shaded competition so decisively that it was hard to foresee, and at present hard to understand, that the Hudson Company would have to "merge," that is, sell out, to the Nash Company, which, however, has also built and is building cars of above-average merit.

UNCOMPARABLE

The handling of the 1948-1954 Hudsons was something not to be compared with any other American car, save possible the 1952-1955 Lincolns, or with the fewest of European sedans—certainly with no other car selling at anywhere near their price.

To begin with, they incorporated a fantastically strong and rigid "unit-construction" or "monocoque" structure. The body, although part of the frame unit, appeared to straddle the chassis—one literally had to step over the frame side-rail down onto the floor of the car, and one then sat not on top of but inside the frame, the side-members of which enclosed even the rear wheels! This gave the car at once an extremely low centre of gravity while maintaining good average road clearance.

PERFECT SUSPENSION

If I had to choose a car in which to have an accident, it would be a Hudson in preference to anything else with seat belts, etc. Their suspension was just about perfect for the car, causing a soft and level ride together with incomparable roadability. Their steering was also quite far ahead of anything else of American manufacture, as were the brakes, which had an automatic take up for the mechanical hand-brake if the hydraulic system failed.

These Hudsons were all very large and heavy cars, though they came in two sizes, but these were large and larger. They did have one serious fault, which unfortunately was much more readily apparent than all their great virtues: they had a driving position designed to give one a hopeless case of claustrophobia, certainly not designed for the driver to see very much of the outside world. It is incomprehensible why they did nothing about that all these years, for if they had, they might easily be in business for themselves yet.

TOUGHEST

Another drawback (in the eyes of buyers) was their engines. They were about the toughest engines made ("toughest" is the best word to describe this whole car), and were justly reputed to run endlessly without need for repair, which was also true of all the rest of the pre-1955 Hudsons. But these engines were also notable for their lack of quietness and smoothness, some of them being prone to developing the most alarming, though harmless, tappet noises.

Paradoxically, it is these Hudsons which should have had, above any other car, one of these modern V-8 powerhouses under their hood, for they were the one car really capable of handling such excessive power safely. If, that is, the driver could contrive to see anything out of the windshield, which was far, far away in front, shallow, preceded by an enormous, high cowl, and followed by about one acre of hood. A pair of binoculars ought to have been standard equipment.

Authentic Tale of Prairie City Abounds in Colorful Incident

Birth of a Western Capital Recounted With Humor, Imagination by Archivist

REGINA: THE QUEEN CITY, by Earl Drake. Published by McClelland & Stewart.

In one of his closing paragraphs of his readable and thoroughly documented history, Earl Drake says:

"A scant 70 years ago, a few venturesome individuals settled on a barren prairie site which outsiders said was useless. In the following years diverse peoples came and worked together through depression and prosperity and built a community there. They did not introduce all the refinements of older centres—but they turned a wilderness into an attractive, industrious and democratic city which renders important services to a wide area . . ."

And this is the story that Mr. Drake, formerly on the staff of the Saskatchewan archives and now with the external affairs department, chronicles. He does it authoritatively and, especially in depicting the adventurous early years with amusing touches.

Regina came into being in 1882 because the Canadian government wanted a new capital for the Northwest Territories and a site for the headquarters of the North West Mounted Police. The Canadian Pacific Railway also wanted a principal town about halfway between Winnipeg and Calgary. However there was one man who influenced the choice more than any other—Lieutenant-Governor Edgar Dewdney of the Northwest Territories, who also speculated in land.

He chose a crossing of Pile of Bones creek, a site which had no notable natural features to commend it for urban settlement. There was insufficient water, poor drainage, no sheltering hills and no timber for fuel, lumber or shade.

Regina's business development started off with a flourish. During the fall of 1882, the Manitoba Free Press reported:

"Six weeks ago the town was established on open prairie. Today it contains 8 hotels, 18 stores, 2 blacksmiths' shops, 1 saddler's shop, 2 livery stables, 2 tin shops, 2 laundries, 3 billiard halls, 2 bakeries, 1 drug store, 1 jeweler's shop, 2 doctors, 6 lawyers, 4 lumber yards and a population of between 8-900 souls."

There is a well-documented account of the primitive conditions of a small prairie community and the organizing of essential services; the town-planning; the ambitions, squabbles, loyalties and unending hard work; the setbacks and disasters, recoveries and developments; the social pleasures, cultural enthusiasms and civic aspirations of a town that eventually flowered into a modern city of 78,000 population.

DO YOU FEEL MISERABLE AFTER MEALS?

You don't need to! Not when gentle, fast-acting Tums can bring you such sure relief from distressing acid indigestion and red-hot heartburn.

Tums are safe antacid tablets with a delicious mint flavour. Tums' soothing formula, with calcium, acts right away to neutralize excess acid, relieving that churning after-meal misery. Tums contain absolutely *no soda!* Take reliable Tums to ease gassy discomfort and searing heartburn, give relaxing relief to your stomach.

Tums need no messy mixing or water—just eat one or two whenever your tummy feels tied up in knots. You get a dozen Tums tablets for a dime, 3-roll economy pack, just 25¢. Try Tums at our expense. Send your name and address to: TUMS, Box 4019, Dept. A, Toronto, Ontario, for a FREE roll of Tums in a handy metal container.

Grand Prize Winner of a New Ford Car State Vacuum "Count" Contest is LAC William G. May R.C.A.F. STATION CENTRALIA, ONTARIO

FINANCE Your New Car

Make a Better DEAL for CASH

ALL forms of Insurance
FIRE
CASUALTY
LIABILITY
AUTO
AIRCRAFT
BOILER
EARTHQUAKE
MARINE
PLATE GLASS
LIVESTOCK

Don't wait . . . choose the car you have your eye on now. We will care for the financing at low cost with special life insurance to protect your estate.

RITHET CONSOLIDATED

REAL ESTATE
MORTGAGES
AUTO FINANCE

SERVING VICTORIA 85 YEARS

706 FORT STREET (*Just one door above Douglas*)

DOUGLAS AT FISGARD
Hudson's Bay Company
INCORPORATED 2ND MAY 1670

Monday Store Hours: 9 a.m. to 5 p.m.

For courteous service, dial 5-1311

Sidney, Keating, Cobble Hill, Duncan and Sooke, call Zenith 6040 toll-free

Special Purchase of Imported Flannelette Sheets Saves You Money

SOLD COMPLETELY OUT LAST TIME OFFERED and reordered directly from Belgium to fill YOUR DEMAND! These fine quality flannelette sheets offer you the BEST VALUE for the money. SHOP EARLY MONDAY, DON'T BE DISAPPOINTED.

ORDER BY PHONE DIAL 5-1311 FOR FAST SERVICE

Sleep soundly under soft, imported flannelette sheets

60"x90" Pair 3.79
70"x90" Pair 3.99
80"x90" Pair 5.49
80"x100" Pair 5.99
80"x108" Pair 6.49

Snowy-white sheets are firmly woven to provide you with plenty of wear, plus cosy warmth all the time that you use them . . . You'll find that the sewn ends won't ravel, that the fluffy nap retains its cosiness even after months of sudsings. Choose yours Monday at Special Purchase savings.

Glamorize your bedroom with a cloud-thick, soft chenille spread

Colors will bring new life to your bedroom, spreads will cover your bed with a soft mantle of luscious, vivid color and you find that, even after laundering, the chenille pile comes up as fluffy-soft to the touch as ever! Single or double bed size, in blue, red, green, orchid and the new tweeded effects . . . some spreads are in multi-tones to add a colorful highlight to your room, children's room, or an extra bedroom.

Regular 8.95 Special, each 5.99

HUDSON'S BAY COMPANY, staples, 3rd

ORDER BY PHONE OR MAIL

In Victoria, it's the HUDSON'S BAY COMPANY for efficient phone order service! Dial 5-1311

more eating comfort for FALSE TEETH wearers! EZO DENTAL CUSHIONS

• Helps Keep Seeds Out
• Helps Ease Pressure on Gums
• Helps Plate Fit Snug
• Helps Prevent Clicking

MONTH'S SUPPLY ONLY 89c At All Drug and Dept. Stores

USED CARS NATIONAL MOTORS

EATON'S Will Obtain ANY BOOK Mentioned on this Page Phone 2-7141 or call at Book Department Main Floor

THE CANADIAN RED CROSS SOCIETY

Victoria City and District Branch

ANNUAL GENERAL MEETING

The Annual General Meeting of the above-mentioned Branch of the Canadian Red Cross Society will be held in the J. Keith Wilson Memorial Addition to Red Cross House, 1046 Fort Street, Victoria, B.C., on Tuesday, January 31st, 1956, at 2.30 p.m.

BUSINESS:

1. Reading of Minutes of last General Meeting.
2. Business arising out of Minutes of last Meeting.
3. Presentation of Reports for the year 1955.
4. Election of Officers for the year 1956.
5. New business.

All members of the Branch in good standing at the end of the year 1955 (i.e., those who contributed at least one dollar to the funds of the Society during the previous year) are entitled to attend the Annual Meeting and are earnestly requested to be present.

Nomination for the appointment of Officers and Members of the Branch Executive Committee may be made by any member in good standing and must be submitted, in writing, duly proposed and seconded and with the consent of the nominee, to the Secretary not less than twenty-four hours before the time set for the meeting.

Mayor F. B. Scurrah, in making the appointments, called for public support of the various health departments.

load between winter and summer, which is now the subject of a major publicity campaign," said Mr. Judge.

now 2,376 men registered for work. This is 322 lower than the same week last year, and 1,058 lower than 1955.

Ships are used as many ways, which are carved out this 42-inch model of Johnson Lines new motorship, Ms. Golden Gate. "Chips" is ship's carpenter aboard Ms. Dalsrtyk, Holland American Lines model in Swedish pine, with much work yet to be done. (Times Photo.)

Read Canada's Top Journalist,
BRUCE HUTCHISON
Exclusive to The Victoria Daily Times

Victoria Daily Times

VICTORIA, B.C., SATURDAY, JANUARY 21, 1956

SILENT SIREN STUBBORN IN RAID WARNING TEST

At least one Victoria air raid siren doesn't give a hoot for civil defence.

In this morning's two-second simultaneous circuit test the siren at Foul Bay and Crescent remained silent for the second consecutive time. It was the only siren in Greater Victoria that did not go off in a test made last year.

The "listener" posted at Foul Bay and Crescent this morning at 10 reported all she heard when the switch was thrown was a buzz and a click.

Reports from other listeners will not be complete until Monday.

BETWEEN TIMES

By

MONTE ROBERTS

You may accuse me of spending too much time deploring the advances of science.

I am not against the advances of science, it is just that so many such advances shatter illusions which have been cherished over the years.

The latest advance of science which I deplore is the announcement of what makes the Mexican jumping bean jump.

It is a right and privilege of every child to watch Mexican jumping beans jump, and to wonder what makes them jump.

It is one of the mysteries of life which intrigue youngsters. It gives them something to fall back on when the algebra teacher makes it all too clear why X equals Y minus A, and the Latin teacher removes all the mystery from Latin conjugations.

Even when a child finally understands what makes the world go around, the stars come out, the sun to rise, and the cost of living do the same, he still has one thrilling mystery: What makes the Mexican jumping bean jump.

I should have said "had" one thrilling mystery, for now science has prepared an expose on the Mexican jumping bean.

In a modest little paragraph, published in this very newspaper the other day, science Tells All:

"The Mexican jumping bean jumps because the paper-thin shell holds the grub of a grey moth. The larva has 16 legs, some of which have small hooks. With these the insect catches a firm hold and, raising its body, delivers a hard blow with its head, causing the bean to move."

I don't know about you, but when I read the above, I put my head down in my arms and sobbed my little heart out.

Not only does science remove the mystery from the mystery of the Mexican jumping bean, but it gives all the credit to a moth.

And a grey moth, at that.

Not even a gaily-colored moth dressed in a serape and sombrero, playing a guitar with a few of its 16 legs.

I am especially distressed at science's explanation because, at an early age, I developed my own theory of why the Mexican jumping bean jumped, and I clung to it through the years.

I always believed Mexican jumping beans jumped because they were nervous.

Even as you and I.

TOPICS OF THE TIMES

Local 1-118 International Woodworkers of America credit union will hold its annual meeting Sunday at 2 p.m. in the CCL Hall, 715 Johnson. Members, their wives and families are invited.

* * *

Royal Victoria Yacht Club will be host to Royal Canadian Naval Sailing Association Sunday for the first half of the annual interclub Frostbite series.

Six-man teams compete in Davidson dinghies at the Cadboro Bay event, and naval service dinghies will be used by the same teams in the second half of the series at Esquimalt Feb. 5.

* * *

Officers for 1956 will be elected by Victoria Branch Canadian Red Cross at annual meeting Tuesday, Jan. 31, at 2.30 p.m., Red Cross House, 1046 Fort.

A full report of branch activities in the past year together with financial statements, will be presented.

* * *

Maj. W. C. Gelling, 2090 Kings, has been awarded the Canadian Decoration for his service with the active and reserve armies. An accountant at Jubilee Hospital, Maj. Gelling is also Oak Bay representative on Greater Victoria School Board and a member of the militia.

* * *

A color film, "Wings to Hawaii," will be shown the Victoria Electric Club meeting in the Monterey restaurant at the noon luncheon Tuesday next.

* * *

Victoria Aged Pensioners Association No. 3 will bowl at Gibsons' Bowladrome Tuesday at 10 a.m. The group will be guests of the management at Atlas Theatre Thursday at 12.45 p.m. Admittance fill be by membership card.

* * *

E. C. Ball has been elected president of Victoria unit No. 12, Army, Navy and Air Force Veterans in Canada, it was announced today. He succeeds J. W. Carver.

Elected first vice-president was H. J. Heal; second vice-president, C. G. Callin and padre, Rev. W. E. Greenhalgh.

Executive members elected were C. C. Goater, L. E. Jones, D. M. Pye, R. H. Hiscocks, W. Whyte, H. Jackson, C. W. Dodsworth, G. D. Underwood, F. H. Carr and J. Aubry.

* * *

William Henry Ley, Victoria, was remanded to Friday without plea when he appeared in city police court today charged with falsifying a birth certificate.

* * *

Ald. Mrs. Lily Wilson, city welfare administrator William Hooson and city medical officer, Dr. Elizabeth Mahaffy have been named as a committee in charge of National Health Week Observance here Jan. 29 to Feb. 4.

Mayor P. B. Scurrah, in making the appointments, called for public support of the work of the various health departments.

Allan Wagstaff, no fixed address, was remanded to Monday for sentence when he pleaded guilty in city police court today to a vagrancy charge.

Court was told the man told police he had no place to go and had only 10 cents in his possession when stopped on a city street at about 2.30 this morning.

* * *

In Colwood RCMP court Friday, Herbert Gyle Mitchell, Langford, was fined $25 and $4 costs when he appeared on a charge of exceeding a 40 mph speed limit.

RCMP said Mitchell was paced at 62 mph on the old Island Highway.

* * *

Toms Brothers Transfer, Port Alberni, and Victoria local 885 General Teamsters' Union have signed a wage agreement covering nine drivers from Jan. to Sept. 16, 1956.

It provides for rates ranging between $1.55 and $1.67 an hour and gives the men eight paid statutory holidays.

The firm is engaged in hauling for a Port Alberni pulp mill expansion.

* * *

The public is being invited to a ceremony at the Elks' Home Wednesday when BPOE members, agents for Vancouver Children's Hospital "March of Dimes," will open collection containers. Time is 7.30 p.m.

* * *

In Sidney RCMP court today Mrs. D. O'Brien, Sidney, was fined $10 and $5.50 costs on a charge of allowing a dog to run at large.

* * *

Charge of passing against a double solid highway traffic control line brought a fine of $10 and $3.50 costs for Arthur John Coglin when he appeared in Colwood RCMP court Friday.

* * *

Frank A. McLaren was fined $25 and $3.50 costs in Colwood RCMP court Friday on a charge of violating a driver's licence restriction.

RCMP said McLaren is restricted to driving not over 40 mph. He was recently paced over 50 mph they said.

MEET 'MISS SHOWER OF DIMES'

Shower of Dimes campaign conducted by Queen Alexandra Solarium Junior League will be held Feb. 1 to 11. Money dropped in collection cans or inverted umbrellas maintains treatment for sick and crippled youngsters like Wilma, above, a post-polio patient whose both legs are locked in heavy braces.

Boy Cyclist Injured In Car Crash

Another Mishap Caused by Cat

A 10-year-old cyclist was in satisfactory condition at hospital today after suffering concussion in a bicycle-car accident Friday.

Donald Cosby, 3255 Douglas, was riding north on Douglas when in collision with a car driven by Alan Morley, 2166 Inez Drive, which was also proceeding north on Douglas at Boleskine.

Mrs. Joyce Boyle, 28, 330 Dallas, was treated at St. Joseph's for minor injuries following a two-car accident on Esquimalt Road at Signal Hill at about 5.30 p.m.

Esquimalt police said she was driving west on Esquimalt Road when in collision with an eastbound car driven by Lt.-Cmdr. Kenneth McKenzie, 720 Terrace.

CAT CAUSES CRASH

Mrs. Lilian Maycock, 40, 1670 Oakland, was injured in a three-car, rear-end crash caused by a cat crossing the road.

Police said Brian H. Sabiston, 2617 Orchard, was driving west on Hillside in the 1400 block at about 7.55 p.m. when he stopped suddenly after a car in front of him struck a cat.

Cars driven by Rodney W. S. Wells, 869 Humboldt, and Ronald Maycock couldn't stop in time and were involved in the accident.

Mrs. Maycock, a passenger in the Maycock car, suffered a slight ankle injury.

Morris Harwood, 2662 Fernwood, suffered rib injuries when involved in an accident at Bay and Fifth at about 4.45 p.m.

Teamsters' Union Elects Officers

Stuart McInnes was elected president of General Teamsters' Union, local 885, at the group's annual meeting recently.

Vice-president is H. B. Ward, secretary-treasurer Robert Milliken, recording secretary Gail Estes, and trustees J. A. Pennock, Gerald Garlick and C. J. Freeborn.

Victorians Advised to Get Construction Work Done Now

Greater Victoria residents and building owners today were asked to undertake repairs, renovations and remodelling now, instead of waiting until spring.

C. A. Mudge, manager of the National Unemployment office here said building and house owners "would be well advised to do it now rather than wait for spring when it is expected that a shortage of men will exist."

"This suggestion is in line with the federal government's policy of endeavoring to equalize the work load between winter and summer, which is now the subject of a national publicity campaign," said Mr. Mudge.

He said "the demand for certain classes of skilled tradesmen has been quite good, with the result that there is a definite possibility of shortages developing in the near future if the present mild weather continues."

The number of unemployed increased "moderately" in the past week, according to NES records, but "a check of comparative periods over a number of years shows that this week's total of unemployed men is the lowest to be recorded since 1948." There are now 2,376 men registered for work.

This is 332 lower than the same week last year, and 1,058 lower than 1948.

Indian Education Investigation Set

Ottawa Team Coming Here in Spring On Development of Native Crafts

A full investigation into all phases of Indian education in British Columbia will be made by a team of experts from Ottawa this spring.

This was disclosed by Prof. J. A Cunningham, president of the B.C. Indian Arts and Welfare Society, at the organization's annual meeting Friday.

Prof. Cunningham said the main purpose of the investigation, ordered by the federal government, is to see if the arts and crafts of B.C. Indians can be made a source of livelihood for the natives.

"The investigation may result in the government supervising or encouraging the making of native crafts," he said. "This was done by the U.S. government in Alaska with success."

The investigators will be coming to Victoria, he said.

BRIEF READIED

The society appointed a committee, headed by Miss E. Hart, to prepare a brief on native crafts which will be submitted to the experts on their visit here.

The meeting was attended by over 50 members, including Frank Calder, MLA for Atlin, the only Indian who is a member of a provincial legislature in Canada. He was made honorary president of the society.

Officers elected were: J. A. Cunningham, president; Mrs. Reginald Kelly, vice-president; Miss Violet Ashdown, recording secretary; W. H. Brimblecome, recording secretary; Lt.-Col. George Howland, treasurer.

Advisory council: Miss J. Wright, Mrs. Sam Joseph, David Martin, Mrs. L. Sweeney, Miss N. Jones, Mrs. G. Howland, Mrs. S. Burchill, Wilson Duff, Betty Newton and Mrs. J. Tullis.

NAVAL SHIP MOVEMENTS

Frigate **Sussexvale** on northern training cruise due Prince Rupert today, returning to Esquimalt Jan. 24.

BCHIS Charged By Liberal Chief With Paper War

Liberal Leader Arthur Laing quoted a B.C. doctor Friday as charging that "we could save half the babies we are losing if it were not for BCHIS."

Mr. Laing urged a "return to local sympathy, local co-operation, and an awful lot of local hard work" and criticized centralization of hospital control.

"What's his name? Read the doctor's name," demanded Premier Bennett.

"I know his name," replied Laing, as he leafed through a pile of notes.

"I've got it right here," said Dr. Larry Giovando, independent member for Nanaimo-Islands.

"The doc will bring it up," said Mr. Laing. He then went on to quote hospital administrators as saying "there is a paper war on—all of it from Victoria."

'CHIPS' CHIPS SHIP ON OFF-WATCH HOURS

"Chips" let the chips fall where they may when he carved out this 42-inch model of Johnson Lines new motorship, Ms. Golden Gate. "Chips" is ship's carpenter aboard Ms. Dalerdyk, Holland American Lines freighter which docked here Friday. His name is Leo Kalla, and so far he has spent 65 off-watch hours on model in Swedish pine, with much work yet to be done. (Times Photo.)

Alderman Seeks Ferry Aid in U.K.

Macmillan Will Contact British Shipping Firms

A search for a British shipping firm to start a fast ferry service between Swartz Bay, near Sidney, and the mainland will be conducted by Ald. Robert Macmillan during his holiday next month in the United Kingdom and Europe.

Ald. Macmillan said today he has been asked by Mayor Percy Scurrah to call at B.C. House in London to discuss the possibility.

"I'll call on B.C. agent-general W. A. McAdam to see if he can help us find a British firm which might be interested," said Ald. Macmillan.

He said there is a great deal of interest locally in the possibility of a fast service from Swartz Bay which could compete in crossing time with Nanaimo-based shipping.

Earlier discussions on such a service by Victoria Chamber of Commerce had mentioned Steveston, on Lulu Island as a logical terminus for the run.

The distance by sea route between Swartz Bay and Steveston is comparable to that of the Black Ball speedy ship service between Nanaimo and Horseshoe Bay, at the entrance to Howe Sound.

The Chamber of Commerce has made persistent approaches to both CPR and Black Ball lines for a Swartz Bay-Steveston ferry since 1953 without success.

More recently Union Steamships is investigating the route. The company is looking for suitable ships.

The chamber did not negotiate with Washington State Ferries because that company can only operate from Washington ports.

Canadian Pacific Railways operated a passenger service between Sidney and Steveston during the Summers between 1938 to 1948 but abandoned it because of lack of traffic. The vessel making the run at that time was the MV Motor Princess. Crossing took three hours.

The vessel is no longer in use and is at Victoria Machinery Depot wharf.

Ald. Macmillan leaves Monday with Mrs. Macmillan for a tour of England and some points on the continent. They will be away two months.

Milk Price Hike Possible After Clean-Up

Kiernan Warns Legislature

B.C. residents may have to pay more money for milk after the current "clean-up" is completed in mid-summer, Agriculture Minister Kenneth Kiernan indicated in the Legislature Friday.

Mr. Kiernan said that when the house-cleaning is over, Vancouver Island and Lower Mainland residents will be drinking the best milk in Canada.

The agriculture department started its clean-up immediately following completion of the Clyne milk report, which found "indescribably filthy" conditions on some Fraser Valley farms.

It also noted "a complete breakdown" of dairy barn inspection in the Valley.

"I am sure that no one will object when I insist that people engaged in the industry receive sufficient remuneration to enable them to provide us with the quality of milk we demand," said the minister.

There was loud applause from both sides of the House.

During his speech, Mr. Kiernan remarked that no steps were taken during the sitting of the Clyne milk commission to clean up "filthy" dairy barns because an interim report from Mr. Justice Clyne was not received by the government.

"Are you blaming the commissioner?" he was asked.

Mr. Kiernan did not answer.

The minister told the House he had inherited "an administrative and legislative muddle," on the issue of milk. He said matters were so confused that "it had become common practice to ignore" regulations.

The minister said he would "make no apology" for the quality of milk now being consumed by Lower Mainland and Vancouver Island residents, and that it is "as good as any in Canada."

CPR Offers Docking For Kalakala

Canadian Pacific Railway has offered docking facilities for the ferry Kalakala at both ends of the Victoria-Port Angeles run this summer.

Pat Dunn, president of Victoria Chamber of Commerce, said the CPR had informed him that, if Washington State Ferries could not renew their agreement with the Black Ball Line for wharfage here, they would grant them the use of CPR dock facilities both at Victoria and Port Angeles.

Mr. Dunn said Washington State Ferries had been informed by Captain A. M. Peabody of Black Ball Line that he might increase the fee for use of the Black Ball ferry docks at Victoria and Port Angeles this summer.

"In view of this we greatly appreciate the co-operation offered by Canadian Pacific," he said.

The Kalakala will renew her summer sailings between Victoria and Port Angeles on June 15.

Sidney-Anacortes Run To Start Month Early

The Washington State Ferries service between Anacortes and Sidney will open March 26 this year—a month earlier than usual—if repairs to the Sidney wharf are completed in time.

A number of dolphins have to be repaired and a start will be made immediately if the service is to begin as scheduled, says C. E. Blaney.

Police Want 3 New Cars

Recommendations will be made to Saanich Council Monday for the purchase of $36,000 worth of equipment for the municipal police and fire departments.

Saanich Police Commission is recommending purchase of three police cars, including radio equipment for the municipality's law enforcement branch.

It is estimated the three cars and radio equipment will cost around $17,000. Two of the vehicles are needed to replace two older cars.

The commission also urged hiring of two additional policemen.

The fire and water committee has recommended to council the purchase of a $19,000 fire pump truck. The truck was requested by the fire department last year, but the former council decided to lay the matter over for the 1956 council.

Criminal Neglect Admitted By Driver in Oak Bay Crash

Sentence will be imposed next Friday in Oak Bay police court on a 20-year-old driver charged with criminally negligent driving causing bodily harm to another person in an accident on Beach Drive early New Year's morning.

Ian Hjorslev, also known as Ian Lake, 1012 North Park, pleaded guilty to the charge Friday and was remanded in custody to await sentence.

He appeared without counsel and elected to be tried by the police court magistrate.

The charge involved injuries suffered by Walter Stanley Moore, 1823 Beach Drive, Moore-Whittington Lumber Co. Ltd. president and sawmill manager, in a head-on crash at about 3.20 a.m. on Jan. 1.

Police said Hjorslev was driving south on Beach Drive near Broom when he swerved to the wrong side of the road and forced a car off the road.

He continued around a curve on the wrong side of the road and collided with the Moore car on a straight stretch, court heard.

Hjorslev was thrown from his car by the impact and suffered cuts, lacerations, abrasions and broken teeth.

Moore received a broken arm, cracked ribs, chest injuries, concussion and lacerations. His wife, a passenger, suffered facial cuts and a serious knee injury.

(Mr. Moore has been released from hospital, while his wife is reported in "good" condition at Royal Jubilee.)

Damage to the Moore car was estimated at $2,000 and to the Hjorslev auto $800.

Magistrate Henry C. Hall ordered a probation report prepared on the accused after hearing he had five previous traffic convictions since 1953, one of which was careless driving. He was also convicted of driving while his licence was suspended in 1955.

Other convictions were two of violating licence restrictions and one for an inadequate muffler.

ASK The TIMES

Q.—What was the lowest temperature recorded in Victoria this winter and the date, please? F.B.

A.—It was 12.5, registered Nov. 12. That was the lowest on a November day in 57 years of recording here. The mean temperature for last November was 38.8, which was the lowest mean for any November in 57 years' recording.

Q.—Will you please tell me if Jimmy Durante was ever married? Also, when he signs off his TV show he always says "Good Night Mrs. Callabash where ever you are." Who is this person? Mrs. E.C.

A.—Yes, Durante, who was born in New York City Feb. 10, 1893, was married and his wife died. As to what his signing-off "good-bye" means, this column has no documentary material which quotes a statement by Mr. Durante himself, and so is unable to answer your question.

Cmdr. Clark Named To Dockyard Managerial Post

Cmdr. (L) Donald Clark has been named manager, electrical engineering, on the staff of the Commodore Superintendent, HMC Dockyard, Esquimalt.

He entered the navy as an ordinary seaman in the RCNVR in 1940, and achieved commissioned rank in 1944. He has served previously on this coast in the cruiser HMCS Ontario, and as assistant manager, electrical engineering, at Dockyard.

Cmdr. Clark was at headquarters in Ottawa prior to re-assignment to Ontario as electrical officer. His home is now in Victoria.

YOU SAID TO ME---

A Sunday message of help and comfort for those puzzled, depressed or low in spirit.

You said to me, "How can I do anything for God when I live alone here and can hardly get around to look after my own needs?"

You had not thought that in God's purpose nothing is wasted. Flowers that will never be seen by mortal eye bloom in remote places, and their sweetness adds to the beauty of the whole universe which is made up of tiny parts, each dependent on the others for its existence.

God is not seen with the human eye, but His love reaches us from the unseen and transforms our lives when we are receptive. You receive that love, and if you truly reflect it the busy world will find its way to the door of your quiet home to share your lovely courage and power. But even if it could happen that no other soul should ever hear of you, yet you are sending out love to the world outside, and how many are touched by your thoughts and prayers, as you read of the evil and suffering that affects humanity, only God will ever know, but He does know, and uses you in His redeeming work.

GEORGE NAY

AT ODEON THEATRE SUNDAY

Hungarian-Born Architect Christian Science Speaker

Restoration of health and usefulness through spiritual means as illustrated in the Bible, will be the topic of a lecture on Christian Science to be given here on Sunday afternoon by George Nay of Chicago, Illinois.

Mr. Nay, a member of The Christian Science Board of Lectureship, will speak in the Odeon Theatre, 756 Yates street, under the auspices of First Church of Christ, Scientist. His subject will be "Christian Science: Its Declaration of Independence for Man." The lecture is free, and local members have invited the public to attend.

Born in Hungary, Mr. Nay holds a degree in architectural engineering from the Polytechnic Institute in Budapest. Following his arrival in the United States in 1931, he participated in the design, supervision, and construction of many well-known structures throughout the east and middle west. Since 1937 he has devoted his full time to the public practice of Christian Science. He has travelled extensively in the United States and abroad since becoming a member of the Board of Lectureship in 1952.

ALFRED CULLEN BEGINS 21ST YEAR AS WARDEN

St. Mark's Church had a cash balance at year's end of $1,607 following disbursements of $8,400 during the year, the annual meeting of the church heard from treasurer R. D. Head.

R. H. Flint was elected rector's warden and Alfred Cullen named people's warden, the latter for the 21st successive year.

Named to the church committee were J. D. Marshall, H. Sharplin, T. A. Virgin, G. S. Stephenson, H. Saich, H. P. Fisher, Mrs. E. C. Head, C. Webb, S. Holman, A. Willis and J. Berthit.

Named delegates to the synod were H. Flint, Mr. Virgin, J. D. Marshall and Mr. Fisher.

NEWS OF CITY CHURCHES

Former Cathedral Dean Here Sunday

By W. S. HENDERSON

When at mattins Sunday the Right Rev. George R. Calvert, D.D., ascends the pulpit in Christ Church Cathedral it will be in the nature of a homecoming. For three and a half years he was dean and rector of the mother cathedral of the Anglicans of British Columbia and it was from this parish he answered the summons of his church and went forth to be bishop of Calgary.

For Bishop Calvert it will be a busy Third Sunday After Epiphany. He will go to Vancouver in the afternoon to deliver the sermon at Evensong in Christ Church Cathedral. (The cathedral of the Diocese of New Westminster bears the same name as Victoria's cathedral.)

In Vancouver Bishop Calvert will meet an old friend in Dean Northcote Burke. Both were born in Kngston, Ont., they were associates in their youth and it was not till Burke was leaving to take his theological course at Wycliffe College in Toronto and student Calvert was leaving to take his divinity course at Trinity College, Toronto, that their paths diverged.

When he leaves Vancouver for Winnipeg Bishop Calvert's brief vacation on the coast will end.

In Winnipeg the bishop will be one of the prelates attending during the first three days of February, the sessions of the Provincial Synod of the vast Ecclesiastical Province of Rupert's Land, whose Metropolitan is the Primate of All Canada, Most Rev. W. F. Barfoot, D.D.

As to his work, Bishop Calvert's friends will welcome his statement that in the Diocese of Calgary he is very happy.

Contributing to this feeling of encouragement is the fact that his synod's budget for the coming year was increased to $11,000, all subscribed. Also, training for the ministry in the Calgary Diocese are fifteen young men in several theological colleges. He flew over to Vancouver yesterday to speak in the chapel of the Anglican Theological College, where five of these young men are students.

* * *

At Centennial United Church The Minister, Rev. Douglas B. Carr, will conduct the morning Communion service at 11.00 a.m. In the evening Mr. Carr will preach on the subject: "Vitamin B—Beliefs", second in series: "The Vitamins of Our Religion". Sacrament of the Lord's supper will be administered following evening service.

* * *

Canon Biddle will be the preacher at both services in St. John's Anglican Church Sunday. His topic for 11 a.m. is "The Hand of Faith" and at 7.30 p.m., "What is God Doing?" There is a service of Holy Communion at 8 a.m. Sunday Schools are at 9.30 and 11 a.m. Frederick Chubb will play organ preludes from 7.10 p.m.

* * *

Guest preacher at St. Andrew's Presbyterian Church will be Rev. R. S. M. Kennedy, BA. of Vancouver Heigths Presbyterian. His morning sermon will be on "A Tarnished Name" and in the evening "The Owner's Mark." Senior's school will be held at 9.45 and beginners' and primarys' at 11. The mid-week service will be held Wednesday at 8 p.m.

* * *

Sacrament of Holy Communion will be administered at the morning service in Metropolitan United Church. New members will be received and Dr. F. E. H. James will give the Communion meditation. The evening sermon will be on ". . . As One Having Authority." There will be supplemental communion at the close of the service.

* * *

Rev. G. R. Easter will speak in First Baptist Church Sunday morning on "The Grace of Tolerance." Preacher for the evening service will be Chaplain H. Pike, RCN.

* * *

"Jesus and His Cross" will be the subject of Rev. A. I. Higgins' morning sermon at First United Church. In the evening he will preach on "The Overcoming Christ." Anthem in the morning will be Stainer's "God So Loved the World," and in the evening, "At Even 'Ere the Sun Was Set," by Turner. Sacrament of the Lord's supper will be held at both services.

* * *

At Emmanuel Baptist Church the pastor, Rev. James E. Smith, will continue his series of sermons on the "Life of Jesus," speaking in the morning on the subject, "Baptism and Real Experience," and in the evening, "A New Broom Sweeps Clean." The morning service will be broadcast over CJVI.

* * *

Rev. Emma M. Smiley will speak at both services. In the morning her subject will be "Faith Is a Light Shining in the Night," and in the evening, "If Soul Exists, What Is It?"

U.S. Farm Surplus Sold to Yugoslavia

WASHINGTON (AP)—Agriculture Secretary Ezra Benson announced here that an agreement has been reached with Yugoslavia to sell that country $49,000,000 worth of farm surpluses in exchange for Yugoslav currency.

Included in the commodities will be 88,000,000 pounds of lard, 13,800,000 bushels of wheat and 49,000 bales of cotton.

Earl Fractures Rib

RICHMOND, Va. (AP) — The Duke and Duchess of Windsor passed through Richmond Thursday night, leaving behind a friend who was injured aboard a Florida-bound train. The Earl of Dudley, 61, suffered four broken ribs when he fell against a wash basin while the train was between Washington and Richmond. He was taken to hospital to spend the night.

CHURCH PAGE

By LANCE WHITTAKER

In the past week much discussion has taken place in the pages of our newspapers on the question of practice in burying the dead.

Comment has been largely based on the suggestion by a Winnipeg minister of the Unitarian faith that funeral services are barbaric, in bad taste, and much too costly.

Whittaker

Times columnist Ruth Enke was the first to align herself with those asking a change.

Padre Hills of St. George the Martyr, took issue with the suggestion and called on Dr. Howey James of Metropolitan Church to support his contention that there is nothing barbaric about Victoria funerals and that undertaking establishments here operate in the best of taste and at a cost that is not excessive for those who wish a simple burial.

Since then, letters to the press have indicated a good deal of public interest in the question, mostly by persons who side with the Winnipeg cleric.

With due deference to those who have taken up cudgels to defend current practice, it seems clear that the essential point has been missed.

Specifically, the proponents of a change would conduct a "memorial" service, without the presence of a body, and end the practice of ceremonial commital at the graveside.

Padre Hills, who has conducted a good many funerals, says he knows of no barbaric practices in Victoria, Dr. James concurs. Yet, it is precisely the above two practices—which are followed here—that are termed "barbarous."

Obviously, what is barbarous to the reverend gentlemen in Winnipeg is not considered so by two representatives of the clergy in Victoria.

(The cost of funerals is not really a factor, since the cost is dictated largely by accepted practices. Change the burial service and you change the costs.)

A limited survey of opinion indicates that the last look at the physical remains of a loved one in funeral chapel or church is treasured by the older members of our community—and considered barbaric in the extreme by some of the younger people. (There are also evident denominational differences.) Expressions of opinion on graveside committal were divided in much the same way. Many persons questioned said they believed that both practices were followed by custom and that changes would be made if any one had courage enough to make them.

Unquestionably changes will be made. And the changes will be in the direction of a more spiritual service. A brief glance at the past, with its "wakes" (with the dead as the guest of honor) proves that social mores do change, and fairly rapidly too. It remains only to determine the direction of change, and to give credit and support to those who have the courage to take the lead.

B.C. Growers Urge Fruit Industry Probe

VERNON (CP) — British Columbia fruit growers here called for a federal royal commission to conduct "an exhaustive study and inquiry in all phases" of the industry.

Members of the B.C. Fruit Growers Association, at their annual meeting here, asked for a royal commission to "determine the cause or causes of it being a depressed industry within an expanding economy."

Church Giving Boosted 13% In Two Years

TORONTO—Per capita giving in the United Church of Canada has increased 13 per cent in the past two years according to Dr. H. E. D. Ashford, secretary of the missionary and maintenance fund of the church.

Dr. Ashford said here today that 1954 figures show United Church per capita giving was $41.25 for the year. Dr. Ashford's department is aiming to increase this to at least $50 a year.

Fifteen Indian congregations in Norway House Presbytery, Manitoba, with a total of 1,000 families, are leading all other United Churches in per capita giving.

A Japanese Church connected with the Church of All Nations in Toronto, and a Chinese church in Toronto, as well as the Church of All Nations itself, show the highest increase in givings.

Two British Columbia Presbyteries (Kootenay and New Westminster) have exceeded their last year's total.

Dr. Ashford is confident that the goal of $5,000,000 for the missionary and maintenance fund will be reached by the end of January.

Sunday has been named "M and M Victory Sunday" in United Churches across Canada.

To date $3,535,000 has been raised, leaving $1,465,000 yet to be raised. Last year in the month of January $1,227,000 was contributed by M. and M. supporters.

THE CATHOLIC VIEW will be the subject when Father T. J. Hanrahan speaks at the Victoria College evening division course on "Comparative Religions" Tuesday evening. Father Hanrahan is the second in a series of speakers on religius viewpoints. He will give two successive lectures to the 90 persons registered for the course.

B.C. Man Killed In Fall From Train

BOSTON BAR, B.C. (CP) — Robert Dunbar, 37, was killed Thursday when he fell from a moving train and was dragged two miles.

Hall Addition Highlight At St. David's

One of the outstanding local church achievements of the past year was addition of two auxiliary rooms to the hall of St. David's-by-the-Sea, built with aid of the North Kiwanis Club which gave labor and material.

This was one of the highlights of reports heard at the annual vestry meeting.

All branches of church activity showed growth over the previous year. Reports were heard from J. B. Minchin, secretary, R. Bray, U. Holman, K. K. John, Mrs. B. Dyer, Mrs. S. W. Tucker, Mrs. F. Wilmot, Mrs. T. Brown, Mrs. N. Peterson, and F. Tanner.

J. C. Lort was appointed vicar's warden and Mr. Minchin, people's warden. Re-elected to the church board were Mr. Holman, S. W. Tucker, B. Dyer, J. Humble, G. Monk, S. Morgan Hobbs, L. Salmon, Mr. John and T. Brown.

Newly elected members were A. Miller, Mr. Tanner, J. H. P. Frederick and G. Bowden-Green. J. Kidson and Mr. Humble were appointed delegates to synod.

Mrs. J. Wilmot and Mrs. Kidson were appointed to a missionary committee. Delegates to the ruridecanal conference are Mr. Salmon and Mr. Minchin.

The gathering approved purchase of the J. C. Hallman organ, now on approval.

The Salvation Army
1245 ESQUIMALT RD.
Lieut.-Colonel and Mrs. Gage Will Conduct Meetings
SUNDAY, JANUARY 22
11 A.M. and 7.30 P.M.
We Welcome You

FREE METHODIST
1620 Cook St. 3-1535
Rev. J. Campbell
9.45 a.m.—The Sunday School
"HEAR THE WORD OF GOD"
11.00 a.m. and 7.30 p.m.
Wed., 8.00 p.m.—Prayer Hour
The Voice of Early Methodism

Church of Our Lord
VICTORIA'S HISTORIC CHURCH
REFORMED EPISCOPAL
Humboldt and Blanshard Streets
Rev. J. G. Brown, M.A., D.D.
11 a.m.—Morning Prayer and Sermon
7.30 p.m.—Evensong and Sermon
THE TWO PRODIGALS

HOW CHRISTIAN SCIENCE HEALS
CFUN 1410 kc. Sunday 8.45 a.m.
KVI 570 kc. Sunday 10.15 a.m.

CHRISTADELPHIAN
CHRISTADELPHIAN HALL
Blanshard at Kings
Public Lecture 7.30 p.m.
Subject:
Prophecy and World Events
Morning Meeting, 11 o'clock
Sunday School, 9.45 a.m.
You Are Sincerely Welcome

CHURCH of the NAZARENE
Cor. Quadra St. and Kings Rd.
Wesleyan in Doctrine and Teaching
DR. EDWARD LAWLOR
Dist. Superintendent
Speaking Monday Night and Showing Slides of Newly Organized Churches
Preachers' Convention
Speaker: Dr. B. V. Seals
Tuesday and Wednesday at 8.00 p.m.
Day Services:
Tuesday, 9.00 a.m., 2.00 p.m.
Wednesday and Thursday 9.00 a.m.
Day services will be held in the Esquimalt Church of the Nazarene, Craigflower Road
SUNDAY, JANUARY 22
Morning Worship 11.00
MRS. VERA FOREST
Will Speak on
"The Sunday School That Transforms the Community"
EVENING SERVICE 7.30
Pastor ARTHUR F. GROBE
Subject: "WILL JESUS COME THE 2nd TIME?"

First Church of Christ, Scientist
CHAMBERS ST. and PANDORA AVE.
A Branch of The Mother Church
The First Church of Christ, Scientist in Boston, Massachusetts
SUNDAY SERVICES
11.00 a.m. and 8.00 p.m.
Subject:
"TRUTH"
SUNDAY SCHOOL
11.00 a.m.
TESTIMONIAL MEETING
Wednesday, 8.00 p.m.
FREE PUBLIC READING ROOM AND LENDING LIBRARY
638 View Street
ALL ARE WELCOME
"The Monitor Views the News"
Over KING 1090 kcs every Sunday at 9.15 p.m

BRITISH ISRAEL WORLD FEDERATION
Victoria Office and Book Room (Room 2) 738 Fort St., Phone 4-7031
TUESDAY, JAN. 24, 8.00 P.M., NEWSTEAD HALL, 734 FORT STREET
Speaker: MR. P. G. RABEY
Subject: "THE HIGHER POWER"
Tune CJOR (600) every Sunday at 9.15 a.m. for the ISRAEL broadcast

VICTORIA ALLIANCE TABERNACLE
1039 YATES STREET
REV. C. R. ALTON, Pastor MR. L. MAKAROFF, Assistant
11 a.m.—"WHAT IS TRUE REVIVAL?"
7.30 p.m.—"LESSONS FROM THE LIFE OF RAHAB THE HARLOT"
This Friendly Church Extends to You a Hearty Welcome

EVANGELISTIC TEMPLE
APOSTOLIC CHURCH OF PENTECOST
Blanshard at Queens Pastor: R. L. Dean
9.45 a.m.—Sunday School — Classes for All
11.00 — Evang. and Mrs. N. Worth — 7.30
FROM BELFAST, IRELAND
Be sure and hear this talented young couple bring the Gospel in message and song each evening at 8 p.m.
Everyone Welcome.

Victoria Truth Centre
(Affiliate International New Thought Alliance)
"There is a solution to every problem"
MINISTER: REV. EMMA M. SMILEY
11.00 A.M.—"FAITH IS A LIGHT SHINING IN THE NIGHT"
11.00 A.M. — Children's Church of the Golden Key
7.30 P.M. — "IF SOUL EXISTS, WHAT IS IT?"
Tuesday, 3.00 P.M. — Special Healing Service
Wednesday, 8.00 p.m.
"How to Use the Power of Your Word"—Lesson No. 1
"Life and Death Are in the Power of the Tongue"
1201 FORT STREET

KINGDOM MINISTRY (British-Israel)
Leader: Mr. A. A. Fryer Pianist: Mrs. Klingle, L.R.S.M.
SPEAKER MR. J. S. EASON of Toronto
SUBJECT — 7.30 P.M.
"AT THE FRONTIERS OF THE NEW AGE"
3.00 P.M. — "GETTING DOWN TO REALITIES"
SUNDAY — NEWSTEAD HALL — 734 FORT ST.

GLAD TIDINGS TABERNACLE
842 N. Park St., 1½ Blocks East of Hudson's Bay Store
Rev. C. B. Smith, Minister — The Pentecostal Assemblies of Canada
9.45 a.m.—SUNDAY SCHOOL—Classes For All
11 a.m.—The Minister Will Speak
7.30 p.m.—Evangelist George Smith
Choir and Orchestra Assist in Evangelistic Service
TUESDAY and FRIDAY at 8.00 p.m.
Evangelist Tom Johnstone begins Special Meetings January 29th

Centennial United Church
Gorge Road, near corner of Douglas and Hillside
Minister: Rev. Douglas B. Carr, B.A., B.D.
Director of Music: Peter Copeland
Organist: Mrs. Margaret Wilmshurst
11.00 a.m.
COMMUNION SERVICE
7.30 p.m.
"Vitamin B—Beliefs"
Second in Series:
"THE VITAMINS OF OUR RELIGION"
Sacrament of the Lord's Supper administered following evening service.
11.00 a.m.—Baby Creche, Nursery, Church School
Hearing Aids Available
A Friendly Welcome Awaits You

First United Church
Cor. Quadra and Balmoral Road
Rev. A. I. Higgins, B.A., B.D. Minister
Rev. R. McElroy Thompson, D.D. Visiting Pastor
Mr. and Mrs. J. Roberto Wood Directors of Music
11.00 a.m.
"Jesus and His Cross"
Rev. A. I. Higgins, B.A., B.D.
Sacrament of the Lord's Supper
7.30 p.m.
"The Overcoming Christ"
Rev. A. I. Higgins, B.A., B.D.
The Sacrament of the Lord's Supper will be administered after the evening service.
This Church is Fitted with Hearing Aids
Visitors Cordially Welcomed

Oak Bay United Church
Mitchell and Granite
Minister: W. W. McPherson, M.A., D.D.
Director of Music: Vera Barclay
11.00 a.m.—"THE WAY OF WISDOM"
7.30 p.m.—"EXPRESSIONS OF A GREAT BELIEF"
9.45 a.m.—Senior School, Grade 4 and up
11 a.m.—Nursery, Junior, Grade 3
Monday, Jan. 23rd, 7.30, Annual Meeting
Guest Organist: Jas. Saunders

BELMONT AVENUE UNITED
Belmont at Pembroke
Minister: Rev. T. L. W. Lanceley
Musical Director: Miss G. Mahaffy
Organist: Miss E. Ransom
9.45 and 11.00—Sunday School
11.00—PRAYER—3rd in a series
7.30—THE RELIGIOUS FAITH OF ROBERT BURNS

Victoria Prayer Group
(Undenominational)
HEALING STUDIES
Wednesday, Jan. 25th
Cathedral Memorial Hall
3.00 p.m.
Open to All

EMMANUEL BAPTIST CHURCH
FERNWOOD AT GLADSTONE
Rev. James E. Smith, B.A., Minister
Music Director: Mrs. Alma T. Wittick
Organist: Mr. Henry Pluym
Sermons from the Life of Jesus
11.00 a.m.
'BAPTISM AND REAL EXPERIENCE'
Broadcast CJVI
7.30 p.m.
"A NEW BROOM SWEEPS CLEAN"

Anglican Services

Christ Church Cathedral
Rockland and Quadra
The Very Reverend Brian Whitlow, M.A., M.Ed., Dean and Rector
8.00 a.m.—Holy Communion
9.30 a.m.—Holy Communion
11 a.m.—Mattins and Sermon
Preacher: The Right Rev. G. R. Calvert, D.D.
11.00 a.m.—Family Service, James Bay Hall, Niagara St.
Preacher: The Rev. George W. Lang
7.30 p.m.—Evensong and Sermon
Preacher: The Dean
Sunday Schools at the Memorial Hall, James Bay Hall, Niagara Street, and the Seaman's Institute every Sunday at 11 a.m.
Holy Communion:
Tuesday, 11.00 a.m.
Wednesday, 10.00 a.m.
Thursday, 7.30 a.m.
Mattins each weekday at 9.00 a.m.
Evensong each weekday at 5.00 p.m.

Mozart Bi-Centenary Commemoration Recitals
The First Recital, this Sunday at the Cathedral, 3 p.m.
Graham Steed and Dorothy Mallory, Organists. String Players, led by Carol McCartney. Short talk by Mr. Hans Gruber on "Life of Mozart."

ST. JOHN'S
Quadra, near Pandora
8.00 a.m.—Holy Communion
(Young People's Corporate)
9.30 a.m.—Family Sunday School
11 a.m.
"The Hand of Faith"
7.10 p.m.—Organ Preludes
Frederick Chubb, B.A., Mus.Bac., F.R.C.O.
Toccata in C (Rheinberger)
Scena Pastorale (d'Antalffy)
Aria (Gluck).
7.30 p.m.
"What Is God Doing?"
Sunday Schools, 9.30 and 11 a.m.
A.Y.P.A. After Evensong

ST. MARY'S CHURCH
Elgin Road, Oak Bay
Holy Communion, 8.30 a.m.
Mattins and Sermon, 11.00 a.m.
Evensong and Sermon, 7.00 p.m.
The Rector will preach at both services
Sunday School, Seniors, 9.45 a.m. Pre-Primary, Primary and Juniors, 11.00 a.m.

ST. PHILIP'S CHURCH HALL
Cor. Nell and Eastdowne Streets
Holy Communion, 8.30 a.m.
Mattins and Sermon, 11.00 a.m.
Evensong and Sermon, 7.30 p.m.
Preacher at both services, Rev. J. S. P. Snowden
Sunday School, Seniors, Juniors and Primary, 9.45 a.m.
Pre-Primary, 11.00 a.m.

St. George The Martyr
Maynard Rd., Cadboro Bay
CHURCH SCHOOLS
9.30 a.m.—Junior and Seniors
11.00 a.m.—Beginners and Primary
3.00 p.m.—Junior Bible Class
CHURCH SERVICES
8.00 a.m.—Holy Communion
11.00 a.m.—MATTINS and SERMON "I AM NOT ASHAMED"
7.15 p.m.—Organ Preludes Mr. Philip Hughes, Mus.Bac.
7.30 p.m.—EVENSONG and SERMON "NO SPIRIT OF FEAR"
Preacher: Morning and Evening Rev. William Hills

St. Barnabas' Church
Belmont and Begbie
Third Sunday After Epiphany
8.00 a.m.—Holy Communion
11.00 a.m.—Sung Mass and Sermon
7.30 p.m.—Evensong
Rev. Thomas Bailey
Rev. Canon H. R. Whitehead

METROPOLITAN UNITED CHURCH
Pandora at Quadra
Ministers:
Rev. F. E. H. James, B.A., B.D., D.D.
Rev. E. Laura Butler, B.A., S.T.B.
Music:
Mr. Chas. Palmer, M.A., B.Mus. (Oxon)
11.00 a.m.
The Sacrament of Holy Communion
and Reception of Members
Communion Meditation:
Rev. E. Laura Butler
Anthem: "Deck Thyself My Soul With Gladness" Cruger
7.30 p.m.
". . . As One Having Authority"
Preacher: Dr. F. E. H. James
Anthem: "Lead Me Lord" Wesley
Supplemental Communion
CHURCH SCHOOL AS USUAL
WE WELCOME VISITORS

Esquimalt United Church
Admirals at Lyall
Minister: Rev. Douglas R. Pilkey, B.A.
Director of Music, Margaret Dixon, A.T.C.M.
11.00 a.m.—"FACING THE DEVIL"
7.30 p.m.—"GETTING TO KNOW GOD"
9.30 a.m.—Sunday School—11.00 a.m.

Langford United Church
Old Island Highway
Rev. H. P. Davidson, B.A., Minister
Service 11.00 a.m. Sunday
Sermon Subject:
"COLONIES OF HEAVEN"
Sunday School at same hour.

Fairfield United Church
Fairfield and Moss
Minister: Rev. Tom Haythorne
Music Director: Rodney Webster, A.R.C.T.
Organist: Faith Webster, L.R.S.M.
11.00 a.m.—"SEEKING AND MISSING"
7.30 p.m.
"STRANGER THAN FRICTION"
8.30 p.m.—Y.P. Bible Study
Leader, Willard Ireland
6.30 p.m., Wed., Jan. 25, Congregational Pot-Luck Supper and Annual Meeting

St. Aidan's United Church
Richmond Ave., Cedar Hill Crossroad
Minister: Rev. J. Lyn Clerihue
Organist and Choir Leader: Margery M. Vaughan, L.R.S.M., Mus. G. (Paed.)
9.45 a.m.—Sunday School
11.00 a.m.—Worship
7.30 p.m.—Worship
The Minister Will Preach
Monday, 8.15 p.m., Annual Meeting

The Church by the Lake
Elk Lake
MORNING WORSHIP AND SUNDAY SCHOOL, 11 A.M.
Preacher: Rev. J. N. Clark
SERMON TOPIC
"PIONEERS OR PARASITES"
Solo: "The Stranger of Galilee" (by request), Mr. S. Honeychurch
COME AND BRING YOUR CHILDREN!

FIRST BAPTIST CHURCH
Quadra at Mason Rev. G. R. Easter, B.A., B.Th., Pastor
Mr. Oliver Stout, Organist and Choir Director
Church Schools, Senior and Junior 9.45—Primary and Beginners 11.00
11 a.m.—"THE GRACE OF TOLERANCE"
Soloist: Mrs. A. Jackman
7.30 p.m.—CHAPLAIN H. PIKE, R.C.N.
Soloist: Mrs. Sturgeon
Advance Notice! Young People's Interdenominational Fireside at St. John's Anglican Church Sunday, February 5th, at 9.00 p.m.

CENTRAL BAPTIST
We Preach Christ Crucified, Risen and Coming Again
833 Pandora Avenue Dr. J. B. ROWELL, Pastor
Sunday School and Bible Classes at 9.45 a.m.
11 a.m.—"Let All the Angels of God Worship Him"
7.30 p.m.—"Death As a Departure—and the
WELCOME IN HEAVEN"
WHAT IF "NO WELCOME THERE FOR YOU?"
Young People's "FELLOWSHIP HOUR" After Service

ST. ANDREW'S PRESBYTERIAN CHURCH
Downtown—Douglas Street at Broughton
Very Rev. J. L. W. McLean, M.A., D.D.
Guest Preacher: Rev. R. S. M. Kennedy, B.A.
11.00 a.m.—"A TARNISHED NAME"
7.30 p.m.—"THE OWNER'S MARK"
Organist and Choirmaster, C. G. Warren, L.R.S.M., A.T.C.M.
WE WELCOME VISITORS

FREE PARKING
For the Convenience of Friends Attending Funerals We Have Arranged for
FREE PARKING AT LOT, NEXT TO CHAPEL GARDEN
Ask for Your Check From Parking Lot Attendant
HAYWARD'S CHAPEL
Est. 1867 734 BROUGHTON Phone 3-3614

CHURCHES

CHRISTADELPHIAN

CHRISTADELPHIAN, ORANGE HALL, 725 Courtney Street. Sunday morning 11 o'clock. Secretary 4-8293

SOCIETY OF FRIENDS

SOCIETY OF FRIENDS (QUAKER), 1831 Fern Street, off Fort. Sunday meeting for worship, 11 a.m. Visitors are welcome.

SPIRITUALIST

OPEN DOOR SPIRITUALIST CHURCH, 1600 Cook St. Sunday, 11 a.m., morning worship and Sunday school; 7.15 p.m., inspiration; 7.30 p.m., Rev. Stephen Lord, subject, "The Golden Gate." Thursday, 8 p.m., Spiritual Healing and Worship. Co-pastors: Revs. Harold nad Elsie Moore. "He that loveth not knoweth not God; for God is Love." John 4:8.

THE FIRST UNITED SPIRITUALIST Church, 725 Courtney St. Sunday, Jan. 22, 7.30 p.m. Speaker, Rev. Gaulton-Bishop, president of National Spiritual Association of Canada. Friday, 8 p.m., message and healing meeting.

OTHER DENOMINATIONS

PARKDALE BIBLE SCHOOL
3281 Harriet Road
A cordial welcome to all neighbors to our services. Sunday 11 a.m., message from the Bible on "Spiritual Gifts" and 7 p.m., "The Love of God." Sunday school 10, prayer and Bible study Friday at 8.
MISSIONARY MEETING: Monday, 8 p.m., Formosa missionary, Eric McMurray, with account of his labors in Formosa. This will be a very interesting meeting, with pictures. You are invited.

LATTER DAY SAINTS

The Church of Jesus Christ of Latter Day Saints, C.C.F. Social Hall, corner Richmond and Cedar Hill Cross Roads. Sunday school service, 10.15 a.m. Evening service 7 p.m. Phone 4-1327. Everybody welcome.

LUTHERAN

GOOD SHEPHERD LUTHERAN MISSION (U.L.C.A., Western Canada Synod). Services and Sunday school, 1 p.m. (German) 2 p.m. (English), in St. Alban's Church, Ryan at Belmont. Rev. J. E. Bergtusch, D.D. 5-2151.

HOPE LUTHERAN CHURCH
(MISSOURI SYNOD)
"A Church of The Lutheran Hour"
Chambers Street and Princess Avenue (Off Cook)
Sunday school 10 a.m. Morning service 11 a.m. Adult Bible and church membership class 8 p.m. C. C. Janzow, pastor. 3-5535.

GRACE LUTHERAN CHURCH — "The Church of All Nations." Sunday school, 9.45 a.m.; the service, 11 a.m. Temporarily in the Y.M.C.A., 1202 Blanshard. Rev. Hoch, pastor, 76 Moss Street.

GOSPEL HALLS

OAKLANDS GOSPEL HALL, corner Hillside Avenue and Cedar Hill Road.
Sunday—
10.00 a.m.—Sunday school and Bible classes.
11.30 a.m.—Worship; Breaking of Bread.
7.30 p.m.—Gospel service, speaker, Mr. H. L. Hopkins.
Thursday—
8.00 p.m.—Prayer and Bible study.
2.30 p.m.—Women's Gospel meeting. Speaker, Mrs. M. Sinclair.
Friday—
6.45 p.m.—Children's meeting and hobbies.

VICTORIA GOSPEL HALL
935 Pandora Avenue
11.00 a.m.—Worship and Breaking of Bread.
9.30 a.m.—Sunday School.
7.30 p.m.—Gospel Service. Speaker, Mr. Rob McClurkin of Galt, Ont.

Mr. McClurkin will have two weeks' special meetings Sunday 7.30 p.m. and nightly Monday to Thursday 8.00 p.m., Friday 8.15 p.m. You are invited to attend.

The Bridal Aisle

During the recent holiday season and in the days before and after, many young couples repeated marriage vows in Victoria. Among them were the attractive twosomes presented on this page today. They are now settled in their first homes in the city and in other places in Canada and the United States.

Constable Howard E. Gillard, RCMP, and his bride, the former Miss Loree Moses, are seen cutting their cake after their recent wedding. The couple were married in the Veterans' Hospital at the bedside of the bride's father, Inspector D. D. Moses, RCMP, with the groom's father, Rev. G. L. Gillard, MBE, CD, RCN, Command Chaplain (P) officiating. Mr. Verne P. Smith, Vancouver, was best man, and Miss Frances Fredette, Victoria, the bride's cousin, was bridesmaid. Constable and Mrs. Gillard are now living in Nanaimo, B.C.

Mr. and Mrs. D. A. Pickles happily cut their three-tiered wedding cake at a reception following their marriage in the Salvation Army Citadel. Mrs. Pickles is the former Miss Joanne Milley, daughter of Major and Mrs. C. J. Milley, 1029 Pentrelew Place. Mr. and Mrs. Pickles are now living at 11516-95A Street, Suite 2, Edmonton, Alta.

Arranged By
ELIZABETH FORBES
Women's Editor

Leaving St. Andrew's Cathedral following their recent wedding are Mr. and Mrs. Edward Phillips Hardy. The bride is the former Miss Norah Josephine Coleman, daughter of Mrs. Mary C. Coleman, 278 Superior Street. Her husband is son of Mr. and Mrs. G E. Hardy, Prestwood Drive. (Photo by Jus-Rite Studio.)

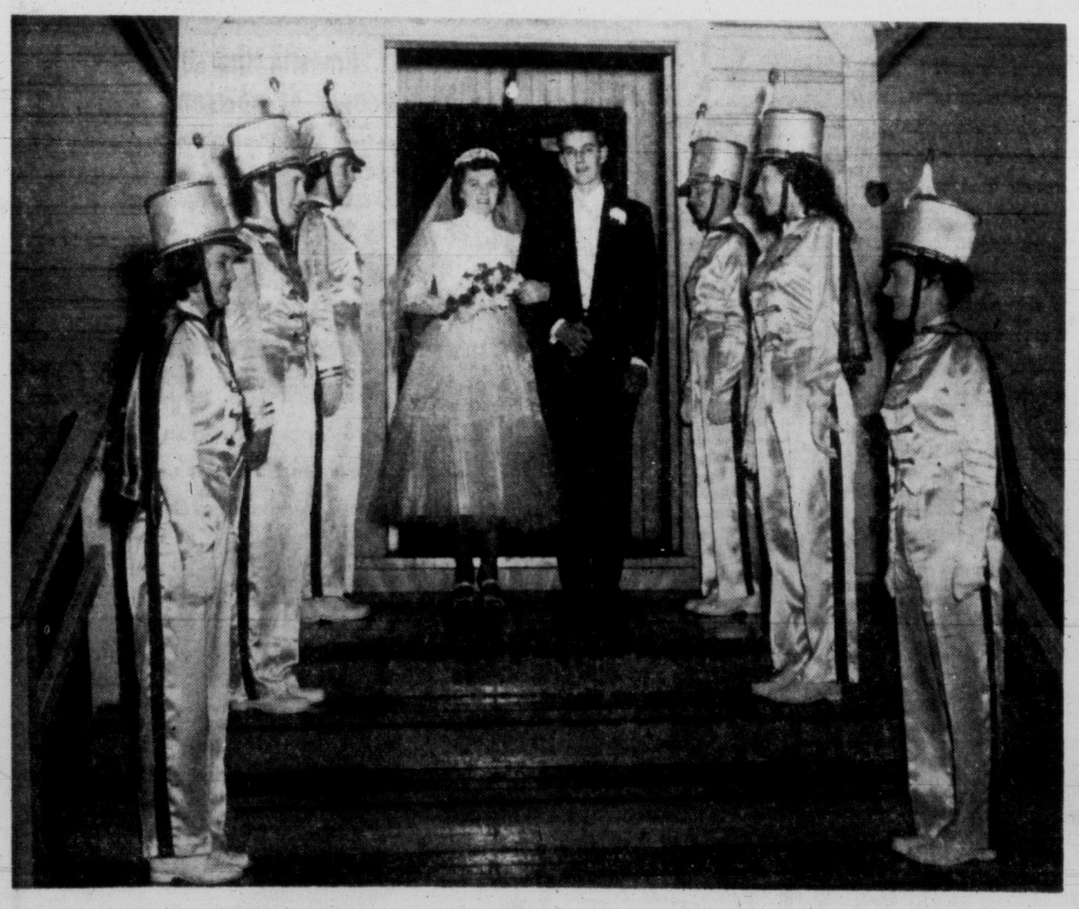

Mr. and Mrs. Bill Varcoe leave St. Nicholas Church, Cook Street, following their recent wedding. The bride is the former Miss Molly Yarmie, daughter of Mr. and Mrs. H. E. Yarmie, 920 Empress Avenue, and the groom, the son of Mrs. R. Varcoe, of Vancouver. The newlyweds spent a honeymoon in Portland, Ore., and have now made their home in Vancouver. Members of the Victoria Girls' Drill Team, of which the bride was a member, form a guard of honor. (Photo by Chevrons Studio.)

The bride is former Miss Shirley Bonita MacDonald, who exchanged wedding vows recently with Mr. Charles Cannon Schmidt in St. Andrew's Cathedral. She is the daughter of Mrs. George MacDonald, 1625 N. Hamilton Avenue, Spokane, Wash., and the late Mr. MacDonald, Victoria. Her groom is the son of Mr. and Mrs. Arnold H. Schmidt, Sioux Falls, N.D. Following a wedding reception held at 1566 Hampshire Road, the newlyweds traveled to Spokane, where they have now made their home at 827 E. 32nd Avenue. (Jus-Rite Studio Photo.)

SHOPPING GUIDE

You'll Really Have Fun Shopping at This Big Sale

By PENNY SAVER

And how much is **that** doggy in the window? You'll be surprised to discover that the soft, white **fur dogs** with green bauble eyes and bright red mouths are just 50 cents each. They're at a special price right now. You won't find fur toys anywhere else at such a low price, I'll bet. There are two types. One is just standing there, looking very cuddly, while the other is in a running position, with mouth wide open. You almost expect to hear it bark.

Pigskin and Morocco **wallets** that were priced at $5.95, have taken a drop to $3.95 at this sale. In the wallets are picture holders, a change purse, stamp pocket, bill pocket, and zipper bill pocket. Any man would be proud to receive one of these. **Secretary wallets,** the type that are long, and hold bills and cards, were $3.95, and are going at $1.95. It's hard to believe that such beautiful workmanship could cost so little. Hand-carved designs mark the leather, which comes in four shades. Inside you'll find the bill fold, stamp pocket, one identification card window, and a place to carry all those business cards that men seem to collect.

Terra Cotta figurines depicting all phases and types from a typical Mexican street scene were $2.95, and have been marked down to just 95 cents. You'll really love these figurines with the expressive faces. Some, dressed in Mexican street clothes, carry earthenware jugs, fruit or flowers. One woman has a basket of fruit on her head, while a man holds "La Prensa," their newspaper. The most fascinating thing about these, are facial expressions. Calmness, indignation, worry, boredom—they're all seen plainly on the different faces of these beautifully made figurines.

Salad sets, with Mexican-carved handles, are at the unbelievable price of 40 cents a pair. Here an opportunity to buy these handy items at a very tempting and low price.

If you'd like to know where to find the articles mentioned in the columns, call me at 2-3131.

AS WE LIVE

Woman Is Thinking Too Much of Herself

By ELIZABETH B. HURLOCK, PhD

Most people are willing to give a person a second chance when they see he is anxious to turn over a new leaf. The person who thinks more of her own reputation than of helping another who is down and out does not win the admiration and respect she wants.

Hurlock

(Q)—"My brother-in-law got into an argument with a man, knocked him down in a fight so he had to be taken to the hospital and, as a result, my brother-in-law was sent to jail. We moved away after this happened as I did not want people to know that he belonged to our family. Now he is out of jail and my husband has not only given him money to help him get started again but has asked him to stay with us. Don't you think this is wrong? What will people think of us? If my husband felt he would be disgraced and wanted to move, why would he ask his brother to come to stay with us now when he is out of jail?"—Mrs. V. S.

(A)—Aren't you being very intolerant of your brother-in-law's mistake and thinking more of yourself than of him? He has had a bad break and you should try to help him turn over a new leaf if he wants to do so.

He was wrong is knocking down and injuring another person, even if he did get into an argument with him. But he has already been punished for this by the law of the community which prohibits such behavior. And he has paid the penalty for his misconduct by serving a term in jail.

Unless you want him to go back to jail, it is up to you to help your husband give his brother another start in life. If his family turns against him and does not help him now, he is likely to get into trouble again and be back in jail in a very short time.

I am sure that many people will not turn against you for helping your brother-in-law, as you seem to fear they will. Of course there will be some who will scorn you if you help him but there will be others, and many more I am sure, who will feel you are doing the right thing.

It is never pleasant for a family to have a problem such as you are now facing. On the other hand, it is up to the members of the family to help each other when they need help. As you have married into your husband's family, his relatives are your relatives and you should help them just as you would the members of your own family.

WHY GROW OLD?

By JOSEPHINE LOWMAN

Here Are Suggestions for Women on Marathon Plan

Patience is one of the great virtues. Remember?

Last week I ran my 8-Week Self - Improvement Marathon and thousands of women wrote in for the marathon booklet. Even with an extra secretarial staff working long hours, some of you will not yet have received your directions.

We are getting these out just as rapidly as is humanly possible. As soon as you receive your marathon booklet start right in on your eight-week program. Count the eight weeks from the day you begin.

Today I would like to give a few suggestions to those women who already have begun marathon and to those who will do so soon.

Study the self-analysis department carefully before beginning. Also read the general directions for reducing. Follow the directions about how to measure yourself.

Then write the facts down on the weight and measurement Progress Chart.

KEEP REASONABLE GOALS

Do not shoot for impossible goals. You can lose 20 pounds in eight weeks time if you have a normal metabolism, and stick to your calorie counting. You also can make great improvement in your proportions. You can increase your energy and improve your hair and skin.

Do not become discouraged if you fail to lose after a few days of calorie counting.

Most women have to diet for several days before the scales show a loss. This is why it is best to weigh only once a week. Stay right in the pitching and you will soon be happily rewarded.

While it is not obligatory to do so, I would like it very much if you would write to me at the end of your eight-week program and tell me what you have accomplished and what it has meant to you in happiness. These letters mean so much to me.

If you would like to join marathon for a loss in weight or general improvement in physical appearance, and wish to have the Marathon booklet, send ten cents and a stamped, self-addressed envelope with your request for 8-Week Self-Improvement Marathon Booklet. Address Josephine Lowman in care of this newspaper.

GIRL GUIDES

Parents' Night—A Guide and Brownie parents night was held in the Scout Hall on Shelbourne Street Wednesday. After the opening ceremonies Brownies Lynne Perry and Heather Bacon were introduced by their leader, Mrs. P. Thompson, to the district commissioner, Mrs. F. G. P. Maurice. The pack sang them a farewell song and they went to the Guides. They were greeted by Becky Berks and Penny Todd. Mrs. A. Westinghouse, Mrs. J. Rowe and Mrs. G. Lomas. The speakers were introduced by Mrs. Maurice, who also welcomed visitors. The following badges were presented by Mrs. Maurice, assisted by Mrs. Y. Riehl, former captain of the company; second class to Jill Mutter; cooks badges to Penny Todd and Carol Casilio; hostess badges to Joan Butterworth, Penny Todd and Carol Casilio. Joan Butterworth also received the homemakers and the laundress badge, thus completing six homecraft badges and earning a little house emblem which was also presented. Refreshments were served.

Cedar Hill—A group of Cedar Hill Guides who had completed a year's course under Deaconess Robinson attended the evening service at St. Luke's Church last Sunday. Canon F. Pike spoke of the religion and life emblem for which the guides had been working. Guides of 13th Cedar Hill Victoria company were qualified and received their religion and life emblems from Canon Pike, Beccy Berks, Penny Todd and Carol Casilio.

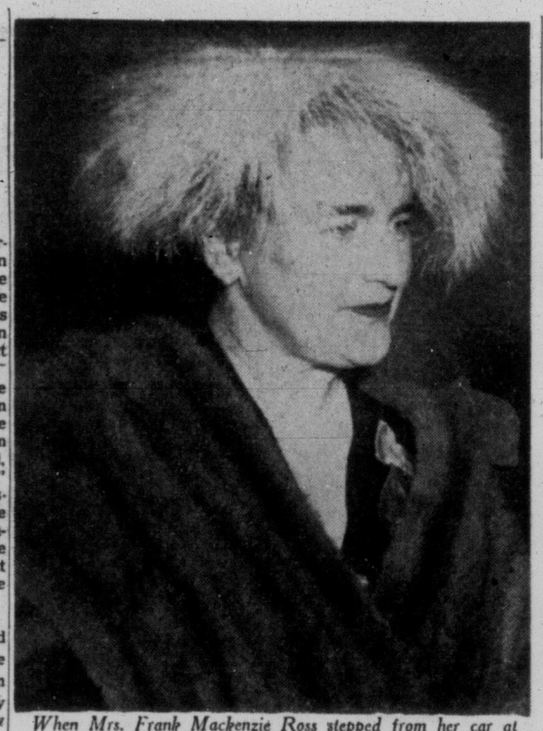

When Mrs. Frank Mackenzie Ross stepped from her car at the Parliament Buildings last Tuesday afternoon for the opening of the Legislature, her high fashion mushroom-shaped hat created a sensation. The hat is a French model of exquisite white egret plumes shaped in the ultra-new style for spring and summer.

Up-to-the-minute styling of Mrs. G. Fitzpatrick Dunn's model hat of white fur felt was admired at the opening of the Legislature. The wide, mushroomed brim is enhanced by three-inch-wide folds of white silk georgette on either side.

4568 SIZES 12—20

by Anne Adams

Success Style

Here's a stunning all-occasion dress, that spans the seasons just as prettily as it does the daylight hours! Notice its new waistlines: rising high beneath the bosom, dipping low in lovely long-torso effect. Wonderfully easy to wear—flattering to all!

Pattern 4568: Misses' sizes 12, 14, 16, 18, 20. Size 16 takes 5 yards 39-inch fabric.

This pattern easy to use, simple to sew, is tested for fit. Has complete illustrated instructions.

Send 35 cents in coins (stamps cannot be accepted) for this pattern. Print plainly size, name, address, style number.

Send order to Anne Adams, care of The Times, Pattern Dept., 60 Front St. W., Toronto 1-A, Ont.

Baby's little fists are powerful. Take off those glasses before picking up baby. Most important reason: saves his fingers from being cut on sharp edge of frame or hinge. Secondary reason: saves you the very likely cost of new glasses.

ZEPHYR NATIONAL MOTORS

by Alice Brooks

Crochet Cover

"Now I Lay Me Down to Sleep"—cameo-crocheted in two colors, to form the center of this adorable cover! Border of easy crochet too—in lacy shell-stitch pattern.

Pattern 7160: Crochet directions for baby cover 36x51 inches; easy — in knitting worsted.

Send twenty-five cents in coins for this pattern (stamps cannot be accepted) to The Times, Household Arts Dept., 60 Front St. W., Toronto, 1-A, Ont. Print plainly name, address, pattern number.

Order our Alice Brooks Needlecraft Catalogue. Enjoy pages and pages of exciting new designs—knitting, crochet, embroidery, iron-ons, toys and novelties! Send 25 cents for your copy of this wonderful book now. You'll want to order every design in it!

A colorful refrigerator dish or plastic recipe file box will hold stale bread and other leftovers on your counter shelf till serving time—for the birds.

McCALL BROS
The Floral Funeral Chapel
Ethical, dignified service that holds Victorias preference.
1400 Vancouver Street 4-2012

In Step With Style

By NONA DAMASKE

The 'Heavy-Headed' Look for Spring

Milady has spoken! It is spring!

At least, it is spring in the world of hats. That is very evident to anyone who attended the opening of the Legislature last Tuesday afternoon where many feminine guests—from Victoria and from out-of-town—were wearing gay chapeaux in the new "opulent look."

Some milliners call it the "heavy-headed" look . . . heavy in appearance only because fabrics are light and often transparent. The theme is . . . more volume, less weight overhead . . . a perfect companion for the very slim and narrow daytime silhouette.

An outstanding example of this combination was presented by the first lady of British Columbia, Mrs. Frank Mackenzie Ross. For the opening of the Legislature Mrs. Ross was wearing a Paquin model gown of fine black wool with slanting rows of braiding on the skirt in the new slim effect. Pearls and a mink cape completed the ensemble. It was her hat, however, that held all eyes and made fashion-conscious women sigh with envy. An original model made entirely of delicate white aigret feathers, it featured the new mushroom silhouette.

This ultra-new style must be worn straight on the head and tilted forward over the eyes.

Wide tulle cartwheels and deep cloches or casques of organza or satin, represented other important lines. A gorgeous delphinium blue shirred tulle hat was the centre of many feminine eyes.

Showing the new plateau-brimmed silhouette was Mrs. Ian Ross, wife of the owner of the Butchart Gardens, whose puffed white hat was a perfect complement to her black sheath gown and finger-tip coat of rich cherry red.

Mrs. G. Fitzpatrick Dunn was smart in a white plateau-brimmed model of fine felt. Mrs. W. N. Chant wore a French model in the new opulent look.

Light to Wear . . . . in Many Versions

New York tells us that transparent fabrics such as silk organdy, nylon tulle and chiffon are now taking the spotlight on the millinery stage. Flowers, too, of the field to rose variety make a big impression as crowning glories to the full blown silhouette. Bulky toques, generous berets and deep cloches in weightless straw run the full gamut of color. White and black are favorites, but there are lively blues, yellows, oranges and the very popular pale beige and coffee tones.

The beautifully feminine large brim hat is still very important but with a difference . . . a wider crown and often a peaked tip give a new look to the rolled brim skimmer. All the newest hats are posed straight and forward with the hair brushed back smooth and slick. Even the berets are worn straight on the head with the crown perhaps draped to one side.

The new look . . . full blown and light as a breeze is delightfully feminine . . . what more could we ask?

THE QUESTION BOX

Dear Miss F. P.: Generally speaking when wearing a uniform of any nature you are wise to eliminate jewelery. A nurse in a doctor or a dentist office could wear a school pin, red cross pin or something of that nature. Most uniforms worn by waitresses are much smarter without necklaces or pins. Small button earrings would be acceptable in the latter category.

TIME TO WASH BLANKETS

These Suggestions Simplify This Necessary Home Duty

A searching look at the blankets about this time of winter will usually reveal they need to be washed.

Normal soiling from dust is only one factor that sends me to the washtubs with blanket in hand in the winter. Blankets must often be freshened and cleansed after a bout of illness has put the patient to bed for several days.

Then there are the restless sleepers who kick the blanket onto the floor. Although this makes no noise, the family dog hears it instantly and snuggles into the cosy nest with muddy feet, shedding hairs and doggy smell.

Woolen or cotton blankets or synthetic blends all take kindly to the soap or detergent suds and emerge fresh and fluffy.

Suds washings are a must for the electric blankets, sheets or comforters, because dry cleaning chemicals can injure insulation on electric wiring, I'm told by experts. The same washing procedure is used whether the blanket is electric or not.

To make this homemaking assignment as easy on yourself as possible, look the blanket over for soiled spots before dunking, particularly on the bindings. Run a basinful of warm water and work up thick suds.

Use a soft-bristled brush, dip in suds and lightly "scrub" the spots and binding. This helps to loosen the dirt without injuring the fabric. Don't use a stiff-bristled brush or rub the material briskly against itself to remove spots.

Many home laundry equipment manufacturers include specific instructions for washing blankets in the machine.

If you must hand-launder blankets, the bathtub is a convenient place to do it. To avoid the back-breaking lifting and squeezing of heavy water-logged fabric, get yourself a plumber's suction plunger. With this you can sit on the tub edge and suction the suds up and down through the fibres.

Rinse well, two or three times, in water of approximately the same tepid temperature as the wash water. Wool may shrink in sudden temperature changes.

Squeeze-press out the excess water. Never wring or twist, especially electric blankets, because this tends to stretch or distort the fabric and could injure the wiring.

Hang blankets to dry over parallel lines placed a foot or so apart to speed the circulation of air and to eliminate the need for clamps or clothespins which leave an imprint.

Smooth the blanket, squaring the corners so it will dry straight.

Victoria Electrolysis Centre
For Ladies Only
IF YOU are unhappy through unsightly hair, drop in now and see our lady technician at no obligation to you, or phone 2-0614 for an apponitment.
Victoria Electroylsis Centre
Campbell Building
1029 Douglas St. 2-0614

The "Bountiful Look" is shown in this elegant imported chapeau worn by Mrs. W. N Chant, wife of the Minister of Highways. Fashioned in rich, dark brown French velvet, it has a brim that tapers at the sides, creating a graceful, flattering silhouette.

ST. JOHN'S AMBULANCE

Monday—B.C. Electric Ambulance Division No. 254, 8 p.m., R. Leeman, supt.; Victoria Nursing Division No. 61, 8 p.m., Mrs. M. Bell, supt.; Victoria Cadet Nursing Division No. 61c, 6.15 p.m., Miss M. Findler, officer-in-charge; Oak Bay Cadet Nursing Division No. 176c, 6.30 p.m., Miss G. Walker, officer-in-charge; Pemberton Crusader Nursing Division No. 254, 7 p.m., Mrs. M. Akins, supt.

Tuesday—Oak Bay Nursing Division No. 176, 8 p.m., Mrs. E. Humble, supt.; industrial first aid classes at 7.30 p.m., A. Jarvie and P. Gleave, instructors.

Thursday—St. John Ambulance Division No. 65, 8 p.m., A. Jarvie, supt.; Denton Holmes Nursing Division No. 148, 8 p.m., Mrs. L. Sinclair, supt.; St. John Ambulance Cadet Group, 7 p.m., K. Soles, officer-in-charge.

Friday—A. J. Dallain Nursing Division No. 210, 8 p.m., Mrs. B. D'Altroy, supt.; Oak Bay Cadet Nursing Division No. 176c, 6.30 p.m., Miss Isabel Pearce, officer-in-charge.

Industrial first aid, same as Tuesday.

TODAY'S RECIPE

Swiss Potato Soup

One (10-ounce) can condensed frozen potato soup, one (10½-ounce) can chicken consomme, one can light cream or milk, salt and pepper, two tablespoons sauterne, Rhine wine or other white table wine, two tablespons finely chopped parsley.

Combine soup, consomme and cream, and heat through. Season to taste with salt and pepper, and puree on electric blender or put through food mill. Add wine, ladle into bowls and sprinkle with parsley.

Relax in the Warm Sunshine
This Winter in Beautiful
SANTA BARBARA, CALIFORNIA
Stay at the De Luxe AAA Approved
Denver Motel Apartments
W. Yanonali Street
Full information on request.
Reasonable rates by day, week or month.

See
ALL BRITAIN
by Train
The comfortable, convenient way!
SAVE WITH Thrift Tour Tickets!
Up to 1,000 miles of "Go-as-you-please" rail travel in Britain and Ireland—
$20 3rd Class ONLY $30 1st Class
Good for berths and reservations, all Irish cross-channel services, and MacBrayne's steamer services in Scotland. Valid for six months. Additional mileage available at commensurate savings. Not on sale overseas.
ALSO...CIRCULAR TOUR TICKETS—another bargain feature. 10% savings on travel throughout Britain and Ireland.
Secure these, too, before you leave: Reservations on train and cross-channel services and attractive tours by rail/motor coach/ship.
BRITISH RAILWAYS
YOUR TRAVEL AGENT KNOWS OUR SERVICES —OBTAIN HIS EXPERT COUNSEL
For literature, please write Dept. 24-DQ, BRITISH RAILWAYS, 69 Yonge Street, Toronto, Ont.

Take me home! I'm still the safest and best cleaner of pots and pans.
The CHORE GIRL
GENUINE KNITTED COPPER POT CLEANER
No time wasted . . . no soaking. Made of pure copper . . . can't rust or splinter. Open mesh rinses clean. Available everywhere.

Try our product — GOLDEN FLEECE SCOUR CLOTH

VACATION AT TEXAS RESORT

BORREGO SPRINGS—Mr. James E. Walker, Houston, Tex., and his fiancee, Miss Elizabeth Motherwell, of Victoria, pose alongside an old wagon wheel during their recent visit to this desert resort. Both Miss Motherwell and Mr. Walker were visiting relatives here. Mr. Walker is a geophysicist for an oil company.

Mimi Bavin, Alan Robertson Wed In Ceremony at St. Paul's Church

Sylvia Ann (Mimi) Bavin and Alan Cameron Robertson, both well known in Victoria musical circles, were married last evening in a ceremony at St. Paul's Naval and Garrison Church, Esquimalt.

Rev. J. A. Roberts conducted the service for the daughter of Mr. and Mrs. R. S. Bavin, 1149 Wychbury Avenue, and the son of Mr. and Mrs. David Robertson, Langford. Traditional organ music was played by T. R. Myers.

The tall, dark-haired bride was a picture in her wedding gown of gleaming white satin, styled on princess lines with full, sweeping skirt which dipped into a semi-train. Gown featured a stand up picture neckline. A heart-shaped headdress held her misting tulle veil and she carried a cascading bouquet of deep red roses and white carnations. The bride's father gave her in marriage.

Sister of the bride, Miss Gwen Bavin, wore a gown of jade green taffeta, iridescent with pale pink. The shirred bodice draped into a full circle skirt. Her bouquet was a cascade of white chrysanthemums.

Robin Robertson was best man for his brother, and Christopher Barman and Richard Grainger ushered guests into the church.

Guests were welcomed at the reception in the Bavin home by mother of the bride, who wore a suit of turquoise faille with champagne-toned accessories.

Baskets of chrysanthemums stood beside the large stone fireplace and the bridal table held a three-tiered wedding cake flanked with slender white candles and white spray chrysanthemums. Wedding cake was made by Mrs. M. Galbraith.

W. C. Ozard proposed the toast to the bride.

C. Mann sang a special request for the bride, "Because," and the bride sang two solos accompanied by her mother before she left on honeymoon.

For traveling, Mrs. Robertson chose a black wool dress with green coat and black accessories.

Lions' Auxiliary Names New Officers, Hears Reports

Mrs. Ernest H. Emery was installed president of the Lions' Auxiliary on Thursday evening in the Empress Hotel, when the annual installation of officers took place.

Twenty-three members of the auxiliary enjoyed a delicious smorgasbord dinner. A short business meeting was held in one of the private rooms of the hotel. Mrs. George Hinch acted as chairman for the evening. Guests welcomed were Mrs. Gladys Passmore and Mrs. Dorothy O'Neill.

Mrs. Arthur Cann presented corsages to the new president, and to the immediate past president, Mrs. Cliff Rae. Mrs. James Roberts and Mrs. Ernest Hackett acted as installing officers.

Mrs. Rae read the annual report of the year's activities, the highlight being the donations of $150 to the Family and Children's Service, to furnish a room in the old Rowland Home, now converted into a home for emotionally disturbed children.

During the year a successful coffee party was held at the home of Mrs. Fred Grossmith. For several years the members have also taken a keen interest in helping at the Veterans' Hospital.

A donation was given to the Schwabe Fund, and a cheque for $73.91 sent to the Gorge Road Hospital toward the purchase of a wheel chair. A cheque for $25 was also sent for the yearly upkeep of the auxiliary's room there.

Officers installed were: President, Mrs. Ernest Emery; vice-president, Mrs. Milton J. Sharp; recording secretary, Mrs. Arthur Cann; corresponding, Mrs. Nels M. Foster; treasurer, Mrs. Charles Savage; directors for two years, Mrs. Lola Cullimore and Mrs. Bob Freeland; and directors for one year, Mrs. Dave Ewing and Mrs. George Holt.

Former Dominion Secretary Installs Officers for WMS

Mrs. W. H. Pike, former dominion secretary of Women's Missionary Society installed the officers of Fairfield United Church WMS at their annual meeting. Elected were Mrs. Ernest McGinnis, president; Mrs. A. E. Matchem, first vice-president; Mrs. B. Wellwood, second; Mrs. H. M. Boffey, third; Mrs. N. Desmond, recording secretary; Mrs. F. Hunter, corresponding secretary; Mrs. W. G. H. Firth, treasurer; Mrs. T. B. Love, Christian stewardship; Miss I. Renwick, Christian citizenship; Mrs. C. A. Fields, community friendship; Mrs. A. H. Cook, missionary monthly; Mrs. J. Aitken, associate members; Mrs. T. McMann, literature; Mrs. G. A. Pole, supply; Mrs. W. J. Barriskill, press, and Mrs. W. G. H. Firth, pianist.

Mrs. T. R. Haythorne and Miss Myra Bradshaw were named honorary presidents, and Mrs. W. R. Williams, immediate past president.

During the meeting, it was reported that the allocation was oversubscribed. A total of 534 homes of sick persons and shut-ins were visited, 212 visits were made to hospitals, and 120 letters written to shut-ins.

Devotional was taken by Mrs. A. E. Matchem, and Mrs. W. Sedgley sang two solos.

Mrs. W. H. Pike, guest speaker, spoke on the WMS, its beginnings and growth. She also told of her work as "missionary at large" in Newfoundland, and her work over the radio in Saskatchewan with her husband, Rev. W. H. Pike.

Refreshments were served by Mrs. M. E. Field's circle.

Year's Activities Reviewed in Reports

At the annual meeting of St. Matthew's Evening Branch of the Women's Guild, Mrs. D. B. F. Bullen was chosen honorary president. Other officers elected were: President, Mrs. A. M. Smith; first vice-president, Mrs. Stanley Horner; second, Mrs. Lorne Rodgers; secretary-treasurer, Miss Rosemary Bullen, and pianist, Miss Elizabeth Welch.

The meeting was held at the home of Miss Rosemary Bullen, Station road.

In her report, Mrs. Horner, retiring president, showed that approximately $300 was donated during the year to improvements in the church hall, equipment for the Sunday school, and to the organ fund.

Plans were made for a pancake tea on Shrove Tuesday, Feb. 14, in St. Matthew's Hall at 2.30 p.m., convened by Mrs. G. T. Hatcher, with a home-cooking table in charge of Miss Welch.

The recent Sunday school party was reported a success. Films were shown and games played. Novelty favors marked the children's places at the refreshment table.

CAC Meeting

There will be a meeting of the Victoria Branch of the Canadian Association of Consumers on Monday at 2 p.m. in the YWCA when Judge J. Clyne's report on the milk industry will be reviewed by Mrs. J. E. Tait.

Victoria Hand Weavers' Guild, Tuesday at 7.30 p.m., Blue Room, 632 View street. Color slides of London, Ont. exhibition will be shown. . . Island Temple No. 8, Pythian Sisters, Tuesday at 8 p.m., Knights of Pythias Hall, Cormorant street.

VON Starts New Classes In Parentcraft

Miss E. Riddell, district director, Victoria Branch of the Victorian Order of Nurses, reported at a recent meeting of the board that 1,972 visits were made in December and that of the 7,519 visits made in the third quarter of 1955, 43.3% were to patients over 70.

Parentcraft classes have increased and an extra evening and afternoon class for exercise and a discussion group for couples have been added.

Mrs. Dudley Markham, president of the British Columbia VON board, reported on a meeting of that group and also gave a report for the local nominations committee with officers to be elected at the annual meeting of the senior board on February 9 at Spencerhouse. Mrs. G. Simmons announced that the annual rummage sale of the VON will be held in the Public Market in early April. Mrs. A. T. Reynolds reported on the plans for National VON Week, February 19 to 25. Other reports were given by Mrs. W. Findlay, finance; Mrs. F. W. Midgley, nurses advisory committee; L. deS Duke, motors; W. Maude-Moore, View Royal; Mrs. J. Davies, Junior VON. Miss Ruby Simpson was in the chair.

PTA NEWS

Metchosin—Willard Ireland, provincial archivist, was guest speaker at a recent meeting of Metchosin PTA, his topic being "How Did It Happen." He told of early days in British Columbia. During the business session, Mrs. C. Pike, ways and means committee, announced that $75 had been raised for library books.

Esquimalt High—There will be a discussion on teaching of reading, also a film will be shown at the Esquimalt High School PTA meeting on Monday evening. A spoon shower will be held and refreshments served.

OF PERSONAL INTEREST

Tea Hour Party for Mrs. Ross

This afternoon in the Georgian Lounge at the Empress Hotel, Mrs. Frank Mackenzie Ross was an honor guest when Mrs. J. L. Gates, regent of Victoria Municipal Chapter, IODE, with officers and members of the chapter, entertained at a reception and tea.

Mrs. Gates and Mrs. Elsie Lowthian met Mrs. Ross at the main entrance to the Empress Hotel and escorted her downstairs to the Georgian Lounge, where Mrs. F. W. Freethy, second vice-regent of the chapter presented her with a corsage.

The honor guest was then escorted by Mrs. Gates through a guard formed by standard bearers of primary chapters to a receiving line formed by chapter officers, who were introduced to Mrs. Ross by the first vice-regent, Mrs. Warren Smith.

A presentation line was then formed and as each member or guest came forward, Mrs. Smith gave the name to Mrs. Gates who in turn made the presentations to Mrs. Ross.

Other special guests included Miss Ruth MacLean, who accompanied Mrs. Ross and Mrs. Percy B. Scurrah, wife of Victoria's new Mayor.

Presiding at the silver tea urns around a table decorated with spring flowers, were the following regents of primary chapters, Mrs. A. Chisholm, Mrs. B. A. Smith, Mrs. A. J. T. Laundy, Mrs. H. D. Parizeau, Mrs. R. L. Brain, Mrs. J. W. Van Norman, Mrs. W. F. Mawdsley and Miss Connie Chrow.

Serviteurs were Mrs. A. B. MacNeill, Mrs. A. Drysdale, Mrs. A. L. Pearson, Mrs. E. T. Shaw, Mrs. F. J. Nobbs, Mrs. K. McLellan, Mrs. T. S. Floyd, Mrs. J. C. F. Blowey, Mrs. R. A. Hadfield, Mrs. W. R. Rosskelley, Mrs. M. Zabel, Mrs. R. Saunders, Mrs. R. T. Murphy, Mrs. H. H Marrion, Mrs. R. Macrae, Mrs. M. Kendall, Mrs. O. T. Fowler, Mrs. W. S. Preston and Mrs. G. Harris.

Robertson-Bavin Wedding

Out-of-town guests at the wedding, Friday evening, of Mimi Bavin and Alan Robertson were Mr. and Mrs. K. Reid, Mr. and Mrs. J. Brinkham, Ladysmith; Mr. William Robertson, Mr. James Robertson, Alert Bay; Mr. and Mrs. H. York, Trail.

Returns From the Riviera

Mrs. Bruce Taylor, who has been living on the French Riviera for several years, has returned to Victoria. She is at present living in Saanich. Mrs. Taylor lived at the Empress Hotel for some time during the war.

Children Receive Names

Rev. W. J. O'Brien officiated at the baptismal ceremony in Our Lady of the Rosary Church, Langford, recently, when the infant daughter of Mr. and Mrs. Raymond R. Theberge received the names Mary Anne Flore Therese. Her godparents are Leopold Valcourt and Flora Valcourt, of Vancouver, for whom Mr. Julien Morneau, Langford, and Miss Claire Valcourt, Glen Lake, stood proxy.

The daughter of Mr. and Mrs. Ralph Barttleman of Sooke received the names Brenda Lillian in a ceremony performed by Father O'Brien. The baby's godparents are Josephine August, of Sidney, for whom Mrs. A. Arnold stood proxy, and Mr. Vincent Barttleman of Sooke.

Rev. Hugh McGettigan, chaplain at Royal Roads, officiated at a ceremony in which the son of Capt. John A. Charles, commandant of Tri-Services College, Royal Roads, and Mrs. Charles, received the names Michael Allan. James W. Parker is godfather and Geraidine Parker is godmother. In the absence of Mr. Parker, Mrs. E. Day stood proxy.

Coming From Ottawa

Miss Rose-Mary McClan, regional director of the Victorian Order of Nurses for Canada, Ottawa, who arrives in Victoria, Monday, to make her annual visit to the local branch, will be honored at a tea given by members of the VON board at the home of the president, Mr. Harold Webster on Tuesday afternoon.

Return to Mainland

Dr. William Miller, president of the College of Dental Surgeons for British Columbia, and Mrs. Miller, who were in Victoria for the State Ball earlier this week, have now returned to their home in Vancouver.

Flying to England

Mrs. Jan Fellows, 1354 Beach Drive, is leaving by TCA on Tuesday morning to fly to Montreal and from there to England, where she will visit her parents, Mr. and Mrs. Harry Skinner, in Derby, also sisters and brothers-in-law and other relatives and friends. Mrs. Fellows expects to be away for two months.

A Supper Dance

Members of the Junior Victorian Order of Nurses held a supper dance for members and their friends in the Royal Victoria Yacht Club Friday evening.

From Vancouver

Mrs. M. Snell of Vancouver is visiting in Victoria with Mr. and Mrs. Arthur S. Byfield, 484 Sturdee Street.

For Bride-Elect

A colorfully decorated boat held miscellaneous gifts for bride-elect, Miss Barbara March, at a shower held in her honor by Mrs. D. Brown and Miss Sharon March, at the home of the latter, 665 Grenville Avenue. A three-tier shower cake inscribed with the principals' names, centred the refreshment table. Lily of the valley formed the floral setting, and a bride doll was placed near the cake. Guests present were Mrs. F. Brillinger, Mrs. D. Leckie, Mrs. M. Butt, Mrs. M. Wilkinson, Mrs. G. March, Mrs. A. Ross, Mrs. T. Eastwood, Mrs. A. March, Misses Gail Collins, Louise March, Sheila Adams, Gladys Hong and Bev Ross.

CLUB WOMEN'S NEWS

Chop Suey Dinner—Plans were made at meeting of the Langford Catholic Women's League for a chicken chop suey dinner to be served in the parish hall of Our Lady of the Rosary Church on Feb. 13 at 7 p.m. by Mr. and Mrs. E. Ten Hompel, for members of the parish and their friends. Entertainment will follow. A badminton club was formed for the parish. It will meet each Monday at 7 p.m. in the Langford Community Hall.

President Re-elected—At annual meeting of the Women's Parish Guild, Christ Church Cathedral, Mrs. J. F. K. English was unanimously re-elected president. Dean Brian Whitlow acted as chairman and other officers elected were: Mrs. T. H. Evans, first vice-president; Miss B. Morley, second; Mrs. E. Greenhill, third; Mrs. D. N. Robarts, recording secretary; Mrs. R. Moody, corresponding; Miss M. C. Bence, treasurer. Treasurer's report showed that $2,420 had been raised during the year. Mrs. M. A. Rayner gave a summary of work of the James Bay Guild and Miss K. Jaffray a resume of the year's activities.

Notable Appointment

VANCOUVER (CP)— The Chinese Benevolent Society has elected its first woman executive officer, Mrs. C. P. Mark, a graduate in arts and commerce from the University of British Columbia and operator of a real estate business.

A FEBRUARY WEDDING DATE

Mr. and Mrs. E. I. Robinson announce the engagement of their only daughter, Dolores Gay, to Mr. Michael John Bailey, son of Mrs. I. M. Peterson, 1348 Pandora, and Mr. John Bailey, Exmouth, Devon, England. The wedding will take place Feb. 18 in St. Mary's Church, Oak Bay, Archdeacon A. E. de L. Nunns officiating. Miss Robinson has chosen Miss Joan Cross as maid of honor; Mrs. Carla Peterson, sister of the groom-elect as junior bridesmaid. Misses Wendy Norris, Elenore Straith and Irene Sjoberg will be bridesmaids. Mr. Bailey has chosen Mr. Andre Lowen as best man. Mr. Nelson Crisp, Stuart Stout and Mr. Bruce Holker will be ushers. The reception will be held in the Georgian Room of the Empress Hotel. (Photos by the Campbell Studios.)

PEO Chapters in Victoria Mark Founding of Sisterhood in 1870

The lounge in the Oak Bay Beach Hotel was setting this afternoon for annual observance of the founding of the PEO Sisterhood, 86 years ago.

More than 100 members of the 11 local chapters gathered to hear the Founder's Day address given by Mrs. Edith Markham Wallace, Seattle, the editor of the sisterhood's official publication, the PEO Record, which binds together this organization of 125,000 women.

Mrs. Wallace, a past international president, has been active in this work for 45 years. She is an outstanding author and has had many articles and fiction stories published by leading magazines. She has been president of the Seattle Branch and state president of the National League of American Penwomen; state parliamentarian of Women's University Club; state director of National Association of Parliamentarians and member of the Daughters of the American Revolution.

Mrs. Wallace was introduced by Mrs. P. B. Scurrah, also a past international president, and thanked by Mrs. Hazel Hodson, president of the British Columbia chapter.

The Victoriennes, Mrs. T. H. Johns, Mrs. F. Hawes, Mrs. C. A. Goodwin, Mrs. G. Gillie, Mrs. J. Gough, and Mrs. J. Gillespie, gave a musical program.

Guests were received by Mrs. Scurrah, Mrs. Wallace, Mrs. E. Stuart Davidson, Mrs. Hodson and Miss Lola Maxwell.

Arrangements were in charge of Miss Maxwell, Mrs. J. F. K. English, Mrs. C. B. Conway and Mrs. R. C. Newby and the floral decorations, Mrs. R. H. Spilsbury and Mrs. J. A. Pearce.

Following the reception and address, afternoon tea was served from a candle-lit table where the following past presidents of Provincial Chapter presided: Mrs. H. O. English, Mrs. H. L. Smith, Mrs. H. L. Campbell and Mrs. Davidson. The serviteurs, all presidents of Victoria chapters, were: Mrs. E. Peden, Mrs. Gwen Hughes, Mrs. V. B. Taylor, Mrs. H. M. Morrison, Mrs. A. McKellar, Mrs. J. R. Meredith, Miss Beryl Speck, Mrs. A. H. Stepney, Mrs. C. A. Kelly, Mrs. H. G. McWilliams and Mrs. C. F. Goulson.

Preceding the afternoon reception, a luncheon was held in Mrs. Wallace's honor in the Oak Bay Beach Hotel. Others present were members of the receiving line and the president's council executive.

'MISS VICTORIA' TO MARRY

Mr. and Mrs. R. P. Wells, 2649 Quadra Street, have announced the engagement of their daughter, Miss Doreen Isabel Wells, to Mr. John Thomas (Jack) Thompson, son of Mr. and Mrs. George Thompson, 124 Beechwood Avenue. The wedding will take place on Feb. 24 at 8 p.m. in Metropolitan United Church, with Dr. F. E. H. James officiating. Maid of honor will be Miss Patricia Sparkes, and bridesmaid, Miss Joan Hutchinson. Best man will be Mr. Bob Monaghan and ushers, Mr. Aln Thompson, Mr. Stan Thompson and Mr. Rowan Wells. Miss Wells is the present Miss Victoria, and was an entrant in the Miss Canada contest. Mr. Thompson is well known in Victoria as a member of the Victoria Shamrocks Lacrosse Club. (Just-Rite Photos.)

Montague BRIDGMAN LTD
China · Crystal · Gifts
811 Government St. Phone 3-0821

Ward Auxiliary Donates $400 In Equipment

A sum of $400 has been spent in the past year for articles in the children's ward at the Royal Jubilee Hospital, it was reported by the ward auxiliary at its annual meeting. Fund raising projects included the annual Blossom Tea, a bridge and canasta party and a penny auction sale.

Miss Corinne Fatt acted as chairman for election which resulted as follows: Mrs. J. A. Church, president; Mrs. H. W. Davis, vice-president; Mrs. Violet Edward, secretary; Miss Marjorie Siddall, treasurer; Miss Irene Bannerman, telephoning; Miss Marjorie Tait, buying and Miss Emily Earburton, visiting and flowers.

Dental Campaign

PRINCE ALBERT, Sask (CP) — A preventive dental campaign, involving all children born in 1948 and 1952 whose parents wish them to take part, will include cleaning and application of sodium fluoride.

WE FIX TV
In Your Own Home
Day, Evening, Weekends
ACADIA TELEVISION
Anytime— 5-1811 —Anytime
(Clip for Reference)

Stylists in Eyewear
Prescription Optical CO.
233 Yarrow Building, 625 Fort Street and Main Floor Medical Arts Building

FLOWERS
MAKE HER DAY COMPLETE
Whatever the occasion: celebration, anniversary or birthday . . . lovely blooms say it for you.
Ballantynes
900 DOUGLAS PHONE 4-0555

You'll find the Romance OF EUROPE aboard the S.S. "HOMERIC"
26,000 tons

You'll wish the journey could last a thousand and one nights as glorious, bracing days at sea end with the beginning of evenings of pleasure. You'll discover the meaning of 'Bon Voyage' as each hour aboard the Homeric grows into the highlight of memories of your ocean voyage to Europe.
HOME LINES
Only 6 DAYS to LONDON and PARIS from QUEBEC to LE HAVRE and SOUTHAMPTON
April 20, May *7 & *26, June 14, July 1 & 18, Aug. 3 & 20, Sept. 5 & 22, Oct. 8 & 25, Nov. 12.
*Also to Cuxhaven
SEE YOUR TRAVEL AGENT!

FASTER RESULTS
LOWER COSTS

TELEPHONE 2-3131

TIMES WANT ADS
SERVE YOU BETTER

Published every afternoon except Sunday by Victoria Press Limited, 2631 Douglas Street, Victoria B.C.
Subscription rates:
Wherever carrier service is maintained $1.50 per month.
Single copy sales price: 10 cents daily, 14 cents Saturday.
Mail rates: Canada, Great Britain, Yukon Territory one year, $14.00; six months, $7.50; three months, $4.00; single month $1.50; Australia, per month $2.00; U.S.A., per month, $1.50; other foreign countries, $2.50 per month; Saturday (Weekend edition) Canada $5.00 per year; U.S.A. $5.50 per year; Australia, $6.50 per year; foreign $7.00 per year.
Authorized as second class mail Post Office Department, Ottawa. Member of Audit Bureau of Circulations.

CLASSIFIED RATES

14c per line per day 38c per line per three days 73½c per line for six days, $3.12 per line for the month (26 days). Above rates apply to consecutive insertion. Minimum advertisement, two lines only. Contract rates on application.

Birth notices $1.00 per insertion.

Marriages, In Memoriam, Notices, Cards of Thanks not exceeding 12 lines $1.50 per insertion. Each additional line 14c daily.

Deaths, Funerals Notices, not exceeding 12 lines $1.50 first insertion and $1.00 subsequent insertions. Each additional line 14c daily.

In the event of an error occurring the liability of the Victoria Daily Times shall not exceed the charge for the space actually occupied by the item in question.

TERMS OF PUBLICATION

The Victoria Press Ltd. shall not be liable for non-insertion of any advertisement beyond the amount paid for such advertisement.

Eastern Canada representatives, W. H. Austin & Co., 18 Toronto Street, Toronto, Ont.

United States representatives, Cresmer & Woodward, Canadian Division.

All claims of error in publication shall be made within 12 hours thereafter and if not so made shall not be considered. No claim will be allowed for more than one incorrect insertion nor for errors not affecting the value of the advertisement.

All advertising copy will be subject to the approval of the Victoria Press Ltd. who reserve the right in its sole discretion to classify, reject or insert copy furnished.

VITAL STATISTICS

1 BIRTHS

AXHORN—Born to Mr. and Mrs. C. P. Axhorn, 306 Robertson St., on January 20, 1956, a son, Alan Douglas, 10 lbs. 12 ozs. Thanks to Dr. Buffam and staff of Royal Jubilee Hospital.

LAIDLER—Born to Mr. and Mrs. David Laidler on January 18, 1956, a son, John Malcolm, 7 lbs., 10 ozs. Thanks to Dr. Bassett and staff of St. Joseph's Hospital. (Vancouver papers please copy.)

PIKE—Born to Mr. and Mrs. M. Allen Pike, 1034 Monterey Avenue, at St. Joseph's Hospital on January 20, 1956, a son, Allen Gordon Charles. Many thanks to Dr. Fiddess and staff.

TOWNSEND—Born to Mr. and Mrs. Thomas Townsend, Jordan River, a son, 7 lbs., 2 ozs. Thanks to Dr. J. Dickenson.

2 ENGAGEMENTS

SEDGWICK-DAVIES—Mr. and Mrs. J. W. Sedgwick announce the engagement of their eldest daughter, Roberta Florence, of Victoria, to Gerald Francis Davies, youngest son of Mrs. Lillian Davies and the late Mr. George Davies, of Otter Point. The marriage to take place in St. John's Anglican Church, Colwood, February 4, 1956.

4 DEATHS

EMERY—On January 17, 1956, in Royal Jubilee Hospital, Mary Emma Jane Emery, in her 84th year, of 554 Dupplin Road, widow of Frederick George Emery. Survived by her sister in London, England.
Funeral from Hayward's Chapel on Tuesday, January 24, at 10.45 a.m., Rev. Canon R. Willis officiating. Interment in Colwood Burial Park.

FLINCK—In Victoria on Wednesday, January 18, 1956, Theodor Flinck. Born in Finland, the late Mr. Flinck had been a resident here for 30 years.
Funeral services will be held in the Chaplin Funeral Chapel on Monday, January 23rd, at 10 a.m. with the Rev. N. J. Godkin officiating. Interment in the Colwood Burial Park.

GILSON—On Jan. 19, 1956, in Victoria, Beverley Clarence Gilson, aged 48, of 3228 Alder St., beloved husband of Doris M. Gilson; born in Victoria. Besides his wife, he leaves one son, Robert Brian Gilson; one brother, Percival W. Gilson, in Victoria; three sisters, Mrs. H. W. (Edith) Warren of Vancouver, Mrs. J. O. (Ethel) Mitchell in Duncan, B.C., and Mrs. Ken. (Fredaline) Hucken in Victoria.
Funeral from Hayward's Chapel on Monday, Jan. 23, at 1.30 p.m. Interment in Colwood Burial Park.

O'CONNOR—At the Veterans' Hospital, on January 19, 1956, Patrick Lawrence O'Connor, aged 80 years, of 522 Admirals Road. The late Mr. O'Connor leaves no known relatives. He was a veteran of the First World War.
Prayers will be offered in Our Lady of Lourdes Church on Sunday, January 22, 1956, at 8.30 p.m. Mass will be celebrated in the church on Monday, January 23, at 9 a.m. Rev. Father M. McNamara officiating. Interment in the Veterans' Cemetery. Mr. Call Bros., funeral directors.

SORENSON — Suddenly on January 19, 1956, at the residence, 2870 Colquitz Avenue, Cynthia Lee, beloved infant daughter of Mr. and Mrs. Thomas Sorenson; born in Victoria.
Private funeral service was held by Rev. Canon S. J. Wickens in Hayward's Chapel on Friday, January 20, followed by cremation.

SHEA—In Victoria, B.C., on January 20, 1956, Mrs. Ethel Hanna Shea, aged 66 years, born at Guelph, Ontario, and a resident of Victoria for the past 14 years, late residence, 1024 Pemproke St. She leaves her husband, Herb, at home; her sons and daughters, Garnet of Victoria, Mrs. H. (Violet) Shea, Mrs. M. (Lillian) Cameron, and Charlie, of Kindersley, Sask.; Irwin, of Victoria, Godon, of Victoria, Mrs. A. (Lou) Bosnell, of Vancouver, Mrs. W. (Pearl) Boniface, of Victoria, Mrs. A. (Beatrice) Stewart, of Victoria, and Ronald, of Victoria, B.C.; 24 grandchildren, three great-grandchildren; her sister, Mrs. A. (Olive) Brandon, of Edmonton, Alta.; and four brothers, Harvey Hawes, of Kindersley, Sask., Jack Hawes, of Drake, Sask., Norman Hawes and Fred Hawes, of Victoria, B.C. Mrs. Shea was predeceased by her son, Edgar, in 1944, and her brother, William Hawes, in 1918.
Funeral services will be held at the Sands Mortuary Limited, "Memorial Chapel of Chimes," on Monday, January 23, 1956, at 1.30 p.m. Rev. Douglas B. Carr officiating. Interment in the Royal Oak Burial Park.

4 DEATHS

PRIESTLEY—In Victoria on January 20, 1956, Arthur Priestley, aged 89 years, of 2123 McLaren Avenue, a resident here for the past 22 years and formerly of Onaway, Alta. He is survived by two nieces, Mrs. D. E. Butson of Bothell, Wash., and Mrs. L. Kennekeberg of Bremerton, Wash.; a nephew, Mr. Norman Priestley of Calgary; five grand-nieces and two grand-nephews. The late Mr. Priestley was a life member of Onaway Lodge A.F. & A.M. of Onaway, Alta.
Funeral services from McCall Bros.' Floral Funeral Chapel on Wednesday, January 25, 1956, at 3.00 p.m. Interment in Royal Oak Burial Park.

WEBB—In Victoria on January 19, 1956, Wilfred Merlin Webb, aged 75 years, of 3811 Carey Road; born in Herefordshire, England, and a pioneer resident here for the past 67 years. He leaves two daughters, Rita Jane (Mrs. W. Steen) and Doreen Margaret (Mrs. A. J. Logie), both of Victoria; two sons, William F. and Robert John, of Victoria; three grandchildren; three sisters, Mrs. Mae Patterson of New Westminster, Mrs. Ruby Larson of Vancouver and Mrs. Nina Durrance of Nanaimo; three brothers, Frank, Ray and Charles, all of Victoria; also nieces and nephews.
Funeral services from McCall Bros.' Floral Funeral Chapel on Tuesday, January 24, at 1.30 p.m., Rev. Canon S. J. Wickens officiating. Interment in the family plot at Ross Bay Cemetery.

5 CARDS OF THANKS

For the kind thoughts, and for all the cards and expressions of sympathy we have received from our many friends during our recent bereavement, we wish to say thank you and to express our sincere appreciation.
H. V. Lane and Family.

6 IN MEMORIAM

HOLLAND — In loving memory of our dear wife and mother, Emily E. Holland, who passed away January 21, 1954.
H. Holland and Family.

MUIR—In loving memory of a dear husband and father, Mr. David Muir, who passed away January 21, 1955.
Gone by not forgotten,
Ever remembered by his wife, Rose, daughter, Rose Mae; sons, David John, and grandsons Ned, David and Douglas.

7 FUNERAL DIRECTORS

Sands Mortuary Ltd.
QUADRA AND NORTH PARK STS.
Victoria, B.C. 3-7511
"The Memorial Chapel of Chimes"

Sands Funeral Chapel
FOURTH STREET
SIDNEY, B.C. PHONE 416

McCALL BROS.
"The Flora Funeral Chapel"
Meeting every requirement for graceful tribute in a modern setting
1400 VANCOUVER STREET 4-2012

CHAPLIN'S FUNERAL CHAPEL
We invite you to ask of our convenient payment plan
980 Quadra Street 4-5512

Thomson Funeral Home
Est. 1911 Formerly of Winnipeg
George Peter Thomson
Jack L. Irving
1625 QUADRA ST. PHONE 4-2612

HAYWARD'S
B.C. FUNERAL CO. LTD.
ESTABLISHED 1867
734 BROUGHTON STREET 3-3614

8 FLORISTS

BROWN'S THE FLORIST
FLOWERS FOR EVERY OCCASION
618 VIEW STREET
Phone 4-8612 4-9511; night 4-3521

9 MONUMENTAL WORKS

MORTIMER'S MONUMENTAL Works Ltd., 633 David St. Est. 1877. Monuments, markers, curbings, bronze plaques, marble, granite and stone for fireplaces, building construction, etc. 3-6421

STEWART MONUMENTAL WORKS Ltd., 1403 May Street. 4-3452. Memorials, bronze tablets, curbings and fireplaces of choice B.C. and Swedish granites. Night phones 4-5141, 2-1268.

VICTORIA MONUMENT LIMITED
"Monuments of Distinction"
3091 DOUGLAS ST. 2-5834

10 ANNOUNCEMENTS

FOR INDIVIDUAL Attention
To Your Every Hair Problem Call
CORA FRASER
3-5331

Primrose Beauty Shop
414 Scollard Bldg.

Avalon Beauty Salon
(Upstairs Above Kresge's) 3-0522

ESQUIMALT - VIC. WEST LITTLE League, general meeting at 8 p.m. Wednesday, January 25, Esquimalt Community Club Hall, 1340 Esquimalt Road, corner of Nelson and Esquimalt Road. Everyone welcome.

MARION KERWIN (DE LUXE Beauty Salon) attending a hair-styling show in Vancouver, will be back Tuesday, January 24. 2-7340.

READING MAKETH A FULL MAN though he leaves the table hungry.
THE HAUNTED BOOKSHOP
845 Fort Street 2-1427

GENERAL MEETING OF THE Victoria Highland Games Association Monday, January 23, 8 p.m., Orange Hall, Courtney Street.

REMEDIAL READING
Experienced teacher. 2-5033

FUR REPAIR SERVICE
Fur coat remodelling and repairs a specialty, call and deliver. Paul 708 Beach Drive. 2-3380

ATTENTION! CALL US FOR A complete overhaul of your sewing machine. 4-3021. A. E. Taylor & Co., 816 Fort Street.

SHIRLEY BRIMBLECOMBE, STENography, mimeographing. Pickup, delivery daily. 2656 Carrick. 3-8373.

NOW YOU CAN GET BEAUTIFUL corner cabinets at Fahy's Antique Repair Shop, 608 Cormorant St.

OPEN EVENINGS. PERFECT PERmanents for particular people. Hilda Beauty Shop. 3-0722

FUR COATS REMODELLED AND repaired by experts. Victoria Furs Ltd., 831 Fort Street, phone 3-8133.

THE BOOK EXCHANGE, QUADRA at Pandora and 311 Cook Street.

HIGHEST CASH PRICES PAID for good used clothing. 2-7814
TYRRELL'S BEAUTY SALON
909 Courtney Street Phone 3-6831

Index for Times Want Ad Headings

	Classification No.		Classification No.		Classification No.
Acreage for Rent	62	Flats, Apartments to Rent Furnished	40	Personal Loans	51
Acreage for Sale	61	Flats, Apartments Wanted Furnished	41	Pets and Livestock	31
Acreage Wanted	63	Florists	8	Professional Services	20
Announcements	10	Fuel	27	Property for Sale	59
Articles for Sale	28	Funeral Directors	7	Property Wanted	60
Births	1	Halls, Stores and Offices to Rent	44	Room and Board Wanted	36
Boats and Marine—For Sale, Wanted	49	Hotels	34	Rooms to Rent Furnished	37
Business Opportunities	54	Housekeeping Rooms to Rent Furnished	38	Situations Wanted Female	18
Business Services	19	Housekeeping Rooms Wanted Furnished	39	Summer Resorts	34-A
Cards of Thanks	5	Houses to Rent Furnished	42	Swaps	30
Cars for Sale	47	Houses Wanted to Rent Furnished	43	Teachers Wanted	15
Cars and Trucks Wanted	48	Houses for Sale	57	Timber Brokers	53
Coming Events	11	In Memoriam	6	Wanted Female Help	14
Cottages and Campsites	34B	Listings Cancelled	56	Wanted Male Help	13
Dancing	25	Lost and Found	12	Wanted Miscellaneous	29
Deaths	4	Marriages	3	Wanted to Borrow	52
Education	23	Miscellaneous to Rent	45	Wanted to Buy Houses	58
Engagements	23	Monumental Works	9	Wanted to Rent Miscellaneous	48
Exchange Real Estate	55	Music	24		
Farms for Rent	65	Personal	21		
Farms for Sale	64				
Farms Wanted	66				

THEY'LL DO IT EVERY TIME

By JIMMY HATLO

11 COMING EVENTS

BINGO — 8 P.M.
Every night, also whist, 8 p.m. Victoria Pythian and Bridge, 1417 Government St. 3-8033.

THE ANNUAL MEETING AND election of officers of Victoria Laundries Credit Union will be held Monday, January 23, 1956, at 8 p.m. in the YWCA, Courtney Street. Two extraordinary resolutions will be presented to the members: (a) That each member pay $1.00 per year fee to be used at the discretion of the Board of Directors; (b) That amalgamation with other Credit Unions be considered.

BANQUET HONORING C.C.F. M.L.A.s sponsored by Esquimalt-Saanich C.C.F. Association, Monday, Jan. 23, at 6.30 p.m. in Douglas C.C.F. Hall, 3068 Douglas St. Limited accommodations. Reservations 9-2591.

WOMEN'S CANADIAN CLUB JOINT luncheon tickets for January 25 on sale at Eaton's Music Centre, January 23. Speaker Lord Tweedsmuir.

LOST, BROWN LEATHER BILLfold, small amount of money, between Oak Bay Theatre, Cook and Pandora or Gonzales bus, Friday p.m. Reward. 4-6194.

THE NEW IMPERIAL SOCIAL Club are dancing tonight, 9 till 1, at Newstead Hall, Fort Street. Music by Joan O'Neill and boys.

OLD-TIME DANCE AT LAKE HILL Hall every Saturday night. Columbian Orchestra.

DANCE SATURDAY NIGHT, Royal Oak hall, to Royal Aces Western Swing.

LOST, LADY'S DARK-RIMMED glasses. Phone 4-9741. Reward.

LOST — VALUABLE CAMEO brooch downtown. Reward. 3-9012.

HOMESTEADERS' OLD-TIME dance, Saturday. Victoria ballroom.

OLD-TIME DANCE, WEDNESDAY, Victoria Ballroom. Homesteaders.

12 LOST AND FOUND

LOST, BLACK AND WHITE SPANiel with long tail. Six months old. Answers to name "Butch." Last seen in vicinity S. J. Willis School, Wednesday. 2-2596.

LOST—RAISED SILVER MEXICAN Indian bracelet between Regent's Place and Fort on Belmont. 3-1408. Reward.

$500 REWARD FOR DIAMOND pendant watch on black cord lost Dec. 7, 1955. Box 429, Victoria Press.

REWARD FOR YEAR-OLD BLACK female cat, lost Bay and Vancouver Streets. Phone 2-6285.

FOUND, BLACK MALE DOG, wearing Vernon tag. S.P.C.A., 3-0514.

LOST, BRINDLE FEMALE PUPPY, vicinity Jubilee, Tuesday. Child's pet. "Cindy." 3-4937.

LOST, PAIR OF BIFOCAL HORNrimmed glasses in brown leather case. Reward. 3-0918.

LOST, GREY LUMBERJACK COAT on East Saanich Rd. Phone 9-2279.

FOUND—SMALL BRINDLE DOG, female. S.P.C.A., 3-0514.

13 WANTED MALE HELP

EXPERIENCED SALESMAN REQUIRED
FOR MEN'S CLOTHING
Please Apply
EMPLOYMENT OFFICE
FIFTH FLOOR
The T. Eaton Company Canada Limited

VETERINARY INSPECTOR
B.C. CIVIL SERVICE
DEPARTMENT OF AGRICULTURE
Initial Salary: $387-$464, contingent on qualifications and experience. To be located in the Fraser Valley, probably Abbotsford, B.C. To assist in administration of contagious Disease (Animal) Act, Milk Act, Fur Farm Act, etc., and general veterinary medicine. Must be British subject, graduate of a recognized college of veterinary medicine. Apply Chairman, Civil Service Commission, Parliament Buildings, 544 Michigan Street, Victoria, not later than February 1, 1956.

CORPORATION OF THE TOWNSHIP OF ESQUIMALT
Applications are invited for the position of Police Constable. Applicants must be physically fit, state previous experience, if any, qualifications and education.
Applications to be addressed and delivered to the undersigned not later than 12 noon, Thursday, January 26. Applicants will be interviewed by the Commission at the Municipal Hall on Saturday, January 28 at 10 a.m.
Miss) Vera M. Besher
Secretary
Board of Police Commissioners
Municipal Hall
Esquimalt, B.C.

MEN URGENTLY NEEDED TO meet demands of electronics, television, radio operating. No experience necessary to take industry approved home-study plan including kit of parts or join day or night classes starting soon. Skilled men get $400-$500 plus monthly, based on experience and service. Act now! Send for free 40-page booklet. No obligation. State education. Radio College of Canada, 86 Bathurst Street, Toronto, Ont. 27 years specializing in electronics.

BOYS — ARE YOU INTERESTED in learning a trade, and in getting paid while doing so? We have room for 25 boys between the ages of 16 and 18 (parent's written consent required) in the 40th Technical Squadron, Royal Canadian Electrical and Mechanical Engineer (Militia). Call in to the RCEME orderly room, Tuesday evening at 8 p.m. and let us tell you all about it.

THE 25 MEDICAL COMPANY RCAMC requires an Orderly room clerk for continuous Army Duty. Previous Military experience in clerical and administrative procedures is necessary, but not essential. For further information enquire any Tuesday between 8 p.m. and 10 p.m. at the Unit orderly room.

13 WANTED MALE HELP

APPLICATIONS FOR THE POSitION of head greenkeeper, Gorge Vale Golf Club, will be received immediately. State experience, age and salary required. Applications to be mailed to Secretary, Gorge Vale Golf Club.

SALESMAN WITH SELLING EXperience for old established firm, good working conditions and staff benefits. Salary and commission. Please call Mr. Lawrie at 2-8171, between 10 a.m. and 12 noon.

SALES MANAGER TO RECRUIT AND TRAIN SALESMEN. GIVE FULL PARTICULARS FIRST LETTER TO BOX 372, VICTORIA PRESS.

DOUGH MAN FOR BAKERY, 38-hour week. Five nights 1 a.m. to 7 a.m.; one night 11 p.m. to 7 a.m. Wages $1.65 per hour. Box 407, Victoria Press.

WANTED, MAN FOR BILLIARD parlor, middle-aged or older. Must be active. Apply Gibson's Bowladrome, 914 Yates.

ALL-AROUND HANDY-MAN, 4-hour day, 5-day week, for downtown store. Give all particulars to Box 539, Victoria Press.

YOUNG MAN, CLERICAL WORK. Neat appearance essential. Grade 10 and some typing experience. Apply in person, C.N. Telegraph.

WANTED, YOUNG MAN TO learn nursery business. Box 419, Victoria Press.

EXPERIENCED BODY MAN. APply Service manager, Empress Motors.

WANTED, FIRST-CLASS AUTOmobile mechanic, top wages. Apply Box 428, Victoria Press.

13A SALESMEN and AGENTS WANTED

MacDonald's Food Plan
We require one alert, presentable salesman to train as a food consultant. Car essential. Apply MacDonald's Ltd., 752 Fort St., between 10 a.m.-12 noon, Monday, 23rd; Tuesday, 24th. No phone calls.

FULL OR PART TIME
Agents to sell made-to-measure clothes for a reliable tailoring company. Sensational values. Highest commissions and free suit offers. No experience required. Instructions furnished. Write for tremendous free sample outfit. Park-Fletcher Clothes, Box 106, Station "N", Montreal.

DID YOUR JOB IN 1955 FAIL TO provide the opportunities you've been looking for? Would you consider a change in 1956 to a business with unlimited opportunities? Our Company intends to employ 4 new salesmen in '56; employment to be spaced throughout the year in order that each man may be adequately established. Sales experience is not essential. Reply giving full particulars. Box 536, Victoria Press. Confidential.

IF WE SEND YOU YOUR OWN suit without one-cent cost to you, will you wear and show it to your friends and take their easy orders, making a handsome profit on each one? You need no experience. I show you how and supply big woolen sample kit free. But act quick. Write us a letter telling all partment 653, Douglas Tailoring Co., about yourself. Send no money. De- P.O. Box 398, Montreal.

AGENTS FOR FAST-SELLING LINE of made-to-measure clothes from maker to wearer. High commissions, low prices, free suit bonuses, full or part time. Experience not necessary. Our big powerful range of all-wool cloth samples makes this an outstanding proposition. Do not miss this excellent opportunity. Write immediately for our samples. Rodney Tailoring Company, Department A3, Box 63, Montreal.

5694 MEN ARE RICHER TODAY! Yes, just last year 5694 men wrote for our FREE powerful Sample Outfit and are now in business. You, too can be independent. Now you can sell to entire family, clothing, shoes, shirts, slacks, sportswear, work clothes, jewellery, etc. Amazing money making plan. No experience necessary, full or part time. FREE clothing for personal use as extra bonus. Write for powerful sample outfit and full instructions absolutely FREE. Dept. 61, Blackwalker Co. P.O. Box 657, Montreal, Que.

AMAZING AUTOMATIC CLOTHESline needed by everyone. Average $10 cash profit every day easy. Zips clothes on and off. Women wild about it. Lifetime guarantee. Also distributor setup. Write Zip Grip, Dept. 1, Scarboro, Ont.

FOOD DISTRIBUTOR REQUIRES detail salesman for Vancouver Island. Some experience and car preferred. Salary, commission and car allowance, etc. Box 422, Victoria Press.

REAL ESTATE SALESMAN REquired. Excellent opportunity for right man. Liberal commission arrangement. Please write Box 538, Victoria Press.

WANTED, OFFICE FURNITURE and equipment salesmen, for inside and outside sales. Permanent, M.S.A., pension, salary. Write experience to Box 527, Victoria Press.

THE 25 MEDICAL COMPANY RC AMC will teach you first aid and train you to become medical assistants and administrative clerks. Men and women between the ages of 18 and 45 may apply to the unit orderly room, Bay Street Armouries, any Tuesday between 8 p.m. and 10 p.m.

JUNIOR DRAFTSMAN TO COLlect data and prepare maps. Salary $200 to $220 per month plus car allowance. Apply in person to Capital Region Planning Board, 918 Government Street.

PERSON WITH COMPLETE knowledge of bookkeeping to take charge of small office. Give business and character references, experience and salary expected. Box 424, Victoria Press.

WANTED, RETIRED COUPLE ABLE to meet public. Apartment, including utilities, in exchange for light services. Opportunity to make extra income. References. Box 411, Victoria Press.

IF YOU HAVE A PHONE LET US show you how to earn good money in your spare time, 1 or 2 hours daily. Box 432, Victoria Press.

13B HELP WANTED—MALE or FEMALE

B.C. CIVIL SERVICE
Applicants must be British Subjects, preference given to ex-Service personnel.
SECRETARIAL STENOGRAPHER, Grade 1: Accounting branch, Department of Highways, Victoria. Salary: $180-$218 per month. (January 25).
CLERK, Grade 2: Consumption and Amusements Taxation Branch, Department of Finance, Victoria. Salary: $203-$239 per month. (January 25).
INTERMEDIATE CLERK, Grade 1 (male): Motor Vehicle Branch, Department of Attorney General, Victoria. Salary: $225-$271 per month. (February 1).
SECRETARIAL STENOGRAPHER, Grade 1: Mineralogical Branch, Department of Mines, Victoria. Salary: $180-$218 per month. (February 1).
SENIOR CLERK, Grade 1, District Foresters' Office, Department of Lands and Forests, Kamloops. Salary: $260-$315 per month. (January 25).
For further information and application forms for the above positions apply Chairman, Civil Service Commission, Parliament Buildings, 544 Michigan Street, Victoria. Applications must be received not later than the dates indicated.
SENIOR CLERK, Grade 2: Scaling Fund, Department of Lands and Forests, Vancouver. Salary $292-$351 per month. (January 25).
SECRETARIAL STENOGRAPHER, Grade 1: Disabled Persons' Allowances Board, Social Welfare Branch, Department of Health and Welfare, Vancouver. Salary $180-$218 per month. (January 25).
BUILDING SERVICE WORKER, Grade 2: Provincial Health Building, Department of Health and Welfare, Vancouver. Salary $218 per month. (February 1).
For further information and application forms for the above positions apply Personnel Officer, Civil Service Commission, 411 Dunsmuir Street, Vancouver. Applications must be received not later than the dates indicated.

14 WANTED—FEMALE HELP

HOUSEKEEPER FOR ELDERLY couple. Middle-aged woman preferred that can cook and do general housework. Phone 7-1070.
WANTED—GIRL OR WOMAN FOR nurse's aide duties. Write Ganges, Box 38, Phone Ganges 68F.

DOWNTOWN BANK HAS OPENING for posting machine operator and teller. Good starting salary for parties with some previous banking or business experience. Apply in person at 1301 Douglas Street to Mr. Rule.

AMAZING EXTRA-MONEY PLAN gives you gorgeous dress without penny cost. Rush name today with dress size. Harford Frocks, Dept. RR-436, 2241 Lariviere Street, Montreal 24, P.Q.

EXPERIENCED WAITRESS REquired for full-time day work, 44-hour week. Must be neat and quick. Salary $25 per week. Apply in person, open-air Cairo Coffee Shop, opposite H.B.C.

EARN MONEY EASILY AND RAPidly by selling cosmetics of the highest grade. No experience necessary. Write for details to Doraldina Cosmetics Company, 576 St. Catherine East, Dept. 5, Montreal.

AUTOMOBILE DEALERSHIP REquires general office clerk, with working knowledge of shorthand. M.S.A., benefits. Box 544, Victoria Press.

IMMEDIATE OPENING FOR AN experienced telephone solicitor with an old established local firm. Good working conditions with staff benefits. Please call Mr. Lawrie, 2-8171.

GOOD PAY, MAKING SCENTED orchids at home. Easy. No experience needed. No canvassing. Free sample. Write Boycan Industries, Sharon 2, Pa.

YOUNG LADY ABLE TO MEET public, to take charge of office. Knowledge of bookkeeping necessary. Hours 12-5 p.m., 5-day week. 2002 Oak Bay Ave.

TYPIST, AGE 18 TO 21, FOR GENeral office work. Must be accurate. Please bring high school reports. Apply Standard Furniture Co.

LADY TO ASSIST IN CARING for children and home mornings. Cook and Rockland district. References. 3-0319.

RELIABLE PERSON IN GOOD health to help in doctor's home. 3 children, afternoons mostly, steady. 7-1466 after 3 p.m.

WANTED, YOUNG GIRL OR REfined lady to look after children. Apply 798 Lampson St., Apt. 2, after 6 p.m. and all day Sunday.

WANTED, SCHOOL GIRL TO LIVE in Board and room plus small remuneration for light duties. 5-2862.

BABY SITTER WANTED FOR 3 young children. Vicinity Uplands please. Box 451, Victoria Press.

EXPERIENCED HAIRDRESSER— Apply Reimer's Beauty Salon, 743 View Street.

EXPERIENCED CHILD'S NURSEmaid two children, live out, other help kept. Box 412, Victoria Press.

TO CARE FOR CHILDREN WHILE mother works. Live in. 3-6351.

17 SITUATIONS WANTED—MALE

JIM PAINE AND JACK ROSE WILL do your odd jobs, clothes poles drains, cement work, fencing, carpenter repairs, insulation. Nothing too small. 4-8604 or 3-9884.

WOMAN WITH ONE CHILD WILL take care of home and children. Live in and remuneration. Box 540, Victoria Press.

EXPERIENCED CLERK - TYPIST requires position. Has shorthand, bookkeeping and P.B.X. Box 543, Victoria Press.

EXPERIENCED GARDENER wants steady job or part-time. Now is the time to clean up. 3-4373.

GARDENING, DIGGING, SEWER ditches dug; any odd job inside or out, $1 per hour. 3-2804.

GARBAGE REMOVED REASONable. Phone day or night. 3-0343.

18 SITUATIONS WANTED—FEMALE

ALL TYPES OF FLOORS EXpertly cleaned, waxed and polished by machine. Homes our specialty. Gregg's, established 1920. 2-5023.

KIND, MIDDLE-AGED WOMAN would like position caring for invalid. Live-in or out. Does not drink or smoke. Box 454, Victoria Press.

18 SITUATIONS WANTED—FEMALE

LADY WISHES POSITION IN coffee shop, some cooking if necessary. Box 533, Victoria Press.

MIDDLE-AGED LADY WILL BABYsit evenings, Fairfield district. Phone 3-1689 after 6 p.m.

RELIABLE GIRL WOULD LIKE part-time housework. Phone after 6 p.m., 4-3642.

19 BUSINESS SERVICES

BRICKLAYERS

CHIMNEY REPAIRS
And All Types of Slate and Tile Work
FREE ESTIMATES—TERMS
H. A. (Sandy) ORMISTON
"We Take Advantage of No One"
Phone 4-6777

CHIMNEY AND FIREPLACE REpairs. Stucco patching. Reasonable. J. S. Carlow, 8-2292 anytime.

CHIMNEY REPAIRS, TILE AND slate work. H. A. Ormiston, 4-6777.

BULLDOZERS

EVANS, COLEMAN & JOHNSON BROS. LTD.
For Bulldozing and Shovel Work
900 WHARF ST. PHONE 2-6121

BULLDOZING AND CLEARING, road grading and back-filling. The right machine for every job. Phone D. KISSINGER, JR., 1-8425 Day 2-3947 Night.

BULLDOZING, EXCAVATIONS AND road building. J. Henson Jr., 9-4234.

CABINET WORK

VARIETY WOOD PRODUCTS
KITCHEN CABINETS
COUNTERS
STORE AND RESTAURANT FIXTURES
133 KINGSTON STREET
4-1833 Evenings, 3-8451

CARPENTERS

FRAMING, FINISHING CONTracts, gutters, steps, kitchen cabinets. M. Anwyll, 4-6611. R. Reid, 4-8720.

CONTRACT FRAMING AND FINishing, repairs and alterations, kitchen cabinets. 2-0187.

ANYTHING IN CARPENTRY, CEment, drains and sewers. H. L. Pistell, 2-8602.

FRAMING, FINISHING CONTRACtors. Specialized roof and gutter work. Phone 7-2943.

FOR KITCHEN CABINETS AND other interior alterations consult H. A. Mason, 3-2065.

CARPENTRY REPAIRS, NO JOB too small. Reasonable rates. 9-2331 or 4-9696.

BUILD OR REPAIR ANYTHING, alterations, finishing, cabinet work. Hour or contract. 2-4644.

AL AND ARCH — ALTERATIONS, framing, finishing. 2-8523.

SMALL REPAIR WORK OF ALL kinds. Home Service, 3-8773.

FRAMING, FINISHING REPAIRS. C. H. MacMillan. 3-0396.

GENERAL REPAIRS, ALTERAtions. Free estimates. E. Eby, 3-5724.

CEMENT

FOR YOUR CONCRETE WORK, Basements, driveways, sidewalks and septic tanks call Chase & Pedersen, phone 3-9368.

CEMENT SEWERS, TILE DRAINS, septic tanks. W. Trace 9-3671, 2-3084.

CONTRACTORS

STONEWORK
Free estimates on all classes of granite work, natural rock and ornamental facing on fireplaces, chimneys, house fronts, etc. Work already done may be viewed in different parts of the city. Brickwork and concrete work done also.
Phone: 3-5008—R. Smith

V. L. LEIGH
DISTINCTIVE HOME CONSTRUCTION
Repairs, Alterations, etc. Complete building service, including plans and financing.
1215 Quadra 3-7482

Farmer Construction
Repair Dept. 4-0511. Prompt Service

GILBERT BROWN
General Contractor
Specializing in
MASONRY CONSTRUCTION
Phone, Office, 4-6377. Home, 7-2323

LITZ HOUSE MOVERS. JACKING, levelling, repairing of dry rot and foundations. 4-9211.

CONCRETE SEWERS, TILE DRAINS and septic tank repairs. Phone day or night, 2-3697, J. Hunt.

SEWERS, DRAINS, CEMENT work. Phone 4-5301 after 5.30 p.m.

DRESSMAKING

DRAPES, DRESSMAKING, ALTERations. 2-2587.

SEWING OF ANY KIND FORMALS, drapes, alterations, repairs. 4-2402.

FLOORING AND FLOOR SANDING

WESTERN FLOOR CO. 3-8918. 3-5732. Complete floor service. S. Kinsey, Jr.

M. & M. FLOOR CO. LTD.—Floor laying, sanding, finishing. Free estimates. Phone 4-0403, 9-2057.

V.I. HARDWOOD FLOOR CO. 2100 Douglas. Free estimates. 4-7314.

FLOOR POLISHING

ALL TYPES OF FLOORS EXpertly cleaned, waxed and polished by machines. Homes our specialty. Gregg's, established 1920. 2-5023.

FURNACES

INSTALLATIONS AND REPAIRS. S. J. Coles & Sons. 3-3993; evenings 3-1369.

HAIRDRESSERS

ACT NOW FOR OUR ½ PRICE permanents. New Ray Beauty Shoppe, 833½ Fort. 4-3644.

19 BUSINESS SERVICES

KEY CUTTING

KEYS CUT, LOCKS, LAWN mowers, scissors sharpened. Price's Key Shop, 847 Fort. 4-6221.

LAWNS AND GARDENS

LET LOUIS READY YOUR LAWN mowers, and garden tools for spring. Keys cut, knives, scissors, skates sharpened. Pick up and delivery. Lou's Lawn Mower Service, 612 Cormorant Street. Phone 5-2714; evenings, 4-6476.

SCIENTIFIC PRUNING, SPRAYing of shade, fruit trees. Trees felled, chain saw, chemical spraying, brush grasses, weeds, moss. 2-1676. Charles A. Cowie. 3-1668.

GARDENS CLEANED, RENOVATED, rockwork, landscaping, etc. Barke. 3-9134 after 5. 2-8323.

PRUNING, TEN YEARS OKANAgan experience. Free estimates. 5-2540.

LANDSCAPING, ROCKWORK, lawns. Ken Vanderveide. 3-7573.

PAINTERS AND DECORATORS

WEBB & SON
4-6827 — Paperhanging, painting. Quick, clean, reliable. First-class workmanship. Thirty years' experience. Victoria. Terms if desired.

$10 UP ROOMS PAPER

FOR TV PROGRAMS SEE PAGE 8

RADIO PROGRAM LISTINGS

(These program listings are as supplied by the stations themselves and The Times is not responsible for last minute changes or other alterations.)

SATURDAY NIGHT PROGRAMS

CKDA 1280 kc	CJVI 900 kc	CBU 690 kc	KIRO 710 kc	KOMO 1,000 kc	CJOR 600 kc	CKWX 980 kc
6.00 News, Sport	Back to Erin	News Hockey	Tom Harmon	News: Monitor	Easy Listening	News: Sports 6.00
6.15 Milestones	Back to Erin	Hockey	Changing Times	Monitor	Easy Listening	Ballroom 6.15
6.30 News, Milestones	Folk Songs	Hockey	KIRO Calling	Grand Ole Opry	Supper Serenade	News: Ballroom 6.30
6.45 Milestones	Folk Songs	Hockey	Democracy Is You	Grand Ole Opry	Supper Serenade	Ballroom 6.45
7.00 News: Clues	Road to Isles	Hockey	Don Einarson	Monitor	Mart Kenney	News: Weather 7.00
7.15 Cash Clues	Road to Isles	Hockey	Don Einarson	Monitor	Mart Kenney	Ballroom 7.15
7.30 Island Barn Dance	Cafe Continental	Organ Music	Jimmy Wakely	Monitor	London Concerts	Enterprise 7.30
7.45 Island Barn Dance	Cafe Continental	Organ Music	Wakely: News	Monitor	London Concerts	Press Gallery 7.45
8.00 News: Barn Dance	News: Weather	Hotel Downbeat	Orchestra	Monitor	News: Music	News 8.00
8.15 Barn Dance	Enterprise	Hotel Downbeat	Orchestra	Monitor	Parliament Hill	Sammy Kaye 8.15
8.30 Barn Dance	Album of Favorites	Winnipeg Pops	Orchestra	Monitor	Court of Opinions	Hawaii Calls 8.30
8.45 Barn Dance	Album of Favorites	Winnipeg Pops	Orchestra	Monitor	Court of Opinions	Hawaii Calls 8.45
9.00 News: Memories	Hockey	Winnipeg Pops	News: Romance	Monitor	Town Meeting	News: Hits 9.00
9.15 Memories in Music	Hockey	Winnipeg Pops	Romance	Monitor	Town Meeting	Hit Parade 9.15
9.30 Memories in Music	Hockey	Prairie Schooner	Starlight Salute	Monitor	Town Meeting	Official Detective 9.30
9.45 Memories in Music	Hockey	Prairie Schooner	Weather	Monitor	Town Meeting	Official Detective 9.45
10.00 News: Weather	News: Weather	News	World Final	Monitor	News	News 10.00
10.15 House Party	Memory Lane	Night Spot	Dance Time	Monitor	Juke Box Top Ten	Church 10.15
10.30 House Party	Memory Lane	Now I Ask You	Dance Time	Monitor	Juke Box Top Ten	Close of Day 10.30
10.45 Party: Sports	Memory Lane	Now I Ask You	Dance Time	Monitor	Juke Box Top Ten	Chapel Chimes 10.45
11.00 News: Party	News: Sport	Hot Air	Dance Time	News	News: Doghouse	News Sport Desk 11.00
11.15 House Party	Memory Lane	Hot Air	Dance Time	Album of Classics	Doghouse	Date With Bob 11.15
11.30 House Party	Memory Lane	Hot Air	Dance Time	Album of Classics	New Year Bells	Date With Bob 11.30
11.45 House Party	Memory Lane	Hot Air: News	Dance Time	Album of Classics	New Year Bells	Date With Bob 11.45

SUNDAY PROGRAMS

CKDA	CJVI	CBU	KIRO	KOMO	CJOR	CKWX
8.00 News: Morning	News	News: Choice	Light and Life	Monitor	Wings of Healing	News 8.00
8.15 Top of Morning	Salvation Army	Personal Choice	Light and Life	Changing Times	Wings of Healing	Salvation Army 8.15
8.30 Top of Morning	Salvation Army	Personal Choice	Salt Lake Tabernacle	Comic Man	Lutheran Hour	Back to God 8.30
8.45 Top of Morning	Brother John	Personal Choice	Salt Lake Tabernacle	Comic Man	Hebrew Christian	Back to God 8.45
9.00 Morning Chronicle	News: Funnies	BBC News	News: Explorer	Gospel Hour	Frank and Ernest	News: School 9.00
9.15 Fred Waring	Funnies	Random Reader	Howard Smith	Religious News	British Israel	Sunday School 9.15
9.30 Ames Bros	PTA	Harmony Harbor	Invitation to	Eternal Light	Lutheran Hour	Voice of Prophecy 9.30
9.45 Ames Bros	Parliament Hill	Harmony Harbor	Learning	Eternal Light	Lutheran Hour	Voice of Prophecy 9.45
10.00 News: Music	Sunday Concert	Gardens: Weather	Sunday Serenade	Monitor	Br Israel	Bible Institute 10.00
10.15 Scandinavian Music	Sunday Concert	Just Mary	Sunday Serenade	Monitor	Sunday Music	Bible Institute 10.15
10.30 Tides of Music	Sunday Concert	In His Service	Sunday Serenade	Monitor	Sunday Music	Bible Institute 10.30
10.45 Tides of Music	Sunday Concert	In His Service	Reading For Fun	Monitor	Music: News	Bible Institute 10.45
11.00 News: Church	Church Broadcast	Chamber Music	Symphonette	Monitor	Metropolitan Tabernacle	News 11.00
11.15 Church Service	Church Broadcast	Chamber Music	Symphonette	Monitor	Metropolitan Tabernacle	United Church 11.15
11.30 Church Service	Church Broadcast	Religious Period	N Y Philharmonic	Monitor		United Church 11.30
11.45 Church Service	Church Broadcast	Religious Period	N Y Philharmonic	Monitor		United Church 11.45
12.00 News: Interlude	News: Mavis Trill	N Y Symphony	N Y Philharmonic	News: Monitor	Metropolitan	News 12.00
12.15 Singing Canaries	Matinee	N Y Symphony	N Y Philharmonic	Monitor	Popular Music	Showtime 12.15
12.30 Bonnie Scotland	News Weather	N Y Symphony	N Y Philharmonic	Monitor	Popular Music	Showtime 12.30
12.45 Bonnie Scotland	Luncheon Singsong	N Y Symphony	N Y Philharmonic	Monitor	Music: News	Showtime 12.45
1.00 News: Lombardo	Song Classics	N Y Symphony	Woolworth Hour	Monitor	Church of the Air	News: Music 1.00
1.15 Guy Lombardo	Song Classics	N Y Symphony	Woolworth Hour	Monitor	Four Square Gospel	House of Music 1.15
1.30 Liberace	Church of Air	Critically Speaking	Woodworth Hour	Monitor	Nat Church of Air	House of Music 1.30
1.45 Liberace	Church of Air	Critically Speaking	Woodworth Hour	Monitor	Nat Church of Air	House of Music 1.45
2.00 News: Hits	Cuckoo Clock	Word in Ear	Sunday Serenade	News: Theatre	Call of China	Viewpoints 2.00
2.15 Hit Parade	Cuckoo Clock	Word in Ear	Sunday Serenade	Theatre	Bamboo Terrace	Viewpoints 2.15
2.30 Hit Parade	Cuckoo Clock	Canadian Scene	Sunday Serenade	Theatre	Singing Stars	Parade of Hits 2.30
2.45 Hit Parade	Cuckoo Clock	Canadian Scene	Sunday Serenade	Theatre	Singing Stars	Parade of Hits 2.45
3.00 News: Pringle	Woolworth Hour	News: Weather	Face the Nation	Meet the Press	Woolworth Hour	News: Hits 3.00
3.15 Norm Pringle	Woolworth Hour	UN Record	Face the Nation	Meet the Press	Woolworth Hour	Parade of Hits 3.15
3.30 Norm Pringle Show	Woolworth Hour	In Reply	Kathy Godfrey	Monitor	Woolworth Hour	Parade of Hits 3.30
3.45 Norm Pringle Show	Woolworth Hour	Four Gentlemen	Kathy Godfrey	Monitor	Woolworth Hour	Parade of Hits 3.45
4.00 News: Pringle	Miss Brooks	Vancouver Concert	News: Bergen	Monitor	Miss Brooks	News: Hits 4.00
4.15 Norm Pringle Show	Miss Brooks	Vancouver Concert	Edgar Bergen	Monitor	Miss Brooks	Parade of Hits 4.15
4.30 Kiddie Kapers	Piano Portraits	Vancouver Concert	Edgar Bergen	Monitor	Hour of Decision	Parade of Hits 4.30
4.45 Kiddie Kapers	Piano Portraits	Vancouver Concert	Edgar Bergen	Monitor	Billy Graham	Parade of Hits 4.45
5.00 News: Hits	DJ For a Day	Sunday Chorale	Music Hall	News: Monitor	Revival Hour	News: Hits 5.00
5.15 Western Hits	DJ For a Day	Sunday Chorale	Music Hall	Monitor	Revival Hour	Parade of Hits 5.15
5.30 Western Hits	Melody Banquet	Damon Runyon	CBS Newsroom	Shirley Thomas	Revival Hour	Family Theatre 5.30
5.45 Western Hits	News and Sport	Damon Runyon	CBS Newsroom	Shirley Thomas	Revival Hour	Family Theatre 5.45
6.00 News	Radio Novels	Capital Report	News: Miss Brooks	Monitor	Webster's World	News: S Ross 6.00
6.15 Pres Pleasure	Radio Novels	Capital Report	Our Miss Brooks	Monitor	Music	Capital Report 6.15
6.30 Pres Pleasaure	Radio Novels	Mantovani	Two For The Money	Monitor	Stardom Stairway	This Week 6.30
6.45 Pres Pleasure	Radio Novels	Mantovani	Two For The Money	Monitor	Stardom Stairway	Walter Winchell 6.45
7.00 News: Wayne King	Sunday Summary	CBC News	News: Gene Autry	News: Monitor	Stardom Stairway	News: Musical Hall 7.00
7.15 Wayne King	Ralph Pashley	Review Speaker	Gene Autry	Monitor	Stardom Stairway	Music Hall 7.15
7.30 Lawrence Welk	People Are Funny	Little Symphony	Gunsmoke	American Forum	Christ Church	Church 7.30
7.45 Lawrence Welk	People Are Funny	Little Symphony	Gunsmoke	American Forum	Christ Church	Church 7.45
8.00 News: Perry Como	News: Weather	CBC Stage	Mitch Miller Show	Drew Pearson	Christ Church	Church 8.00
8.15 Perry Como	Enterprise	CBC Stage	Mitch Miller Show	Another Chance	Christ Church	Church 8.15
8.30 Hockey Parade	Album of Favorites	CBC Stage	Mitch Miller Show	Monitor	Christ Church	Public Prosecutor 8.30
8.45 Hockey Parade	Album of Favorites	CBC Stage	Mitch Miller Show	Monitor	Christ Church	Public Prosecutor 8.45
9.00 News: Music	Encore	Music Tapestry	City Hospital	News: Biography	News: City Mike	Michael Shayne 9.00
9.15 Music Memories	Encore	Music Tapestry	City Hospital	Biography in Sound	Leisure Listening	Michael Shayne 9.15
9.30 Music Memories	Padre Hills	Vesper Hour	What People Think	Biography in Sound	Famous Voices	Treasury Agent 9.30
9.45 Music Memories	Padre Hills	Vesper Hour	What People Think	Biography in Sound	Famous Voices	Treasury Agent 9.45
10.00 News: Party	News: Weather	News	News	News	News	News 10.00
10.15 House Party	Kilburn's Sport	Victorian Canada	Leading Question	Weather	Lighthouse of Hope	Music Dreams 10.15
10.30 House Party	Bill Graham	Cassetti Players	Leading Question	Catholic Hour	Lighthouse of Hope	Close of Day 10.30
10.45 Party: Sports	Bill Graham	Cassetti Players	Olympia Report	Catholic Hour	Interlude	Chapel Chimes 10.45
11.00 News: Party	News: Sports	Music & Wstrn Man	Concert Hall	News	Diskourse	News: Sport Desk 11.00
11.15 House Party	Melody Journey	Music and Western	Concert Hall	Album of Classics	Diskourse	Midnite Music 11.15
11.30 House Party	Melody Journey	Man	Concert Hall	Album of Classics	Diskourse	Midnite Music 11.30
11.45 House Party	Melody Journey	News: Weather	Concert Hall	Album of Classics	Diskourse	Midnite Music 11.45

MONDAY PROGRAMS

CKDA	CJVI	CBU	KIRO	KOMO	CJOR	CKWX
8.00 News: Sports	News: Breakfast	News: Weather: Good	News: Weather	News: Dial 1000	News	News: Sports Desk 8.00
8.15 Dave Hill Show	Breakfast Club	Morning Music	Melody Preview	Dial 1000	Time and Tunes	Clockwatcher 8.15
8.30 News: Dave Hill	News: Breakfast	Morning Music	David Vale	Dial 1000	Billy Browne	News Clock 8.30
8.45 Roving Reporter	Breakfast Club	Laura Limited	Howard Miller	Dial 1000	Billy Browne	Clockwatcher 8.45
9.00 News: Lombardo	News: Quiz	BBC News Comment	Wanda Warren	News: Dial 1000	News Browne	News: Birthdays 9.00
9.15 Guy Lombardo	Dr. Paul	Aunt Lucy	Brighter Day	Dial 1000	Billy Browne	Music 9.15
9.30 Housewives Holiday	Book of Memories	Morning Concert	Helen Trent	Dial 1000	Tune Time	Maple Leaf Junction 9.30
9.45 Housewives Holiday	March Time	Morning Concert	News	Dial 1000: News	Guy Lombardo	Music 9.45
10.00 News: Cash Clues	News: Six For One	Morning Visit	Road of Life	Katharine Wise	News: Homemakers	News: 50 a Day 10.00
10.15 Cash Clues	Six For One	Happy Gang	Ma Perkins	Weekday	Homemakers	Music 10.15
10.30 Cash Clues	House Party	Happy Gang	Dr Malone	Weekday	Homemakers	Music 10.30
10.45 Cash Clues	Let's Go	Man Around House	Guiding Light	Weekday	Homemakers	Music 10.45
11.00 News: Lawrence Welk	News: Wally's Mind	Kate Aitken	Mrs Burton	Weekday	News: Man in House	News: Wally Mind 11.00
11.15 Lawrence Welk	Telequiz	Kindergarten	Aunt Mary	Weekday	Man in House	Young Widder Brown 11.15
11.30 Maple Leaf Junction	Telequiz	Man and His Music	Nora Drake	News: Weekday	Bright Spot	Perry Mason 11.30
11.45 Widder Brown	Birthday Party	Man and His Music	Aunt Jenny	Weekday	Bright Spot	Guiding Light 11.45
12.00 News: Top 50	News: Freeland's	Man and His Music	News	News	News: Melodies	News: Weather 12.00
12.15 Top 50	Free Lunch	News: Showcase	Cecil Solly	Farm News	Kiddies Karnival	Music 12.15
12.30 News: Sport	News Weather	Farm Broadcast	House Party	Pauline Frederick	Kiddies Karnival	News: Music 12.30
12.45 Top 50	Singsong	News	House Party	Fibber McGee	News Around Home	Music 12.45
1.00 News: Top 50	News: Quiz	Music & Wstrn Man	Arthur Godfrey	Right to Happiness	Police Enquiry	News: Dreams 1.00
1.15 Top 50	Aunt Mary	Music & Wstrn Man	Arthur Godfrey	Widder Brown	Police Enquiry	Ma Perkins 1.15
1.30 Top 50	Carmen Cavallero	Music & Wstrn Man	Arthur Godfrey	Pepper Young	House of Music	Red White Blue 1.30
1.45 Top 50	Top Tune Time	Music & Wstrn Man	Arthur Godfrey	Woman in House	House of Music: News	Red White Blue 1.45
2.00 News: Top 50	News: Six For One	School Broadcast	Arthur Godfrey	Helen Hayes	Take It Easy	Kate Aitken 2.00
2.15 Top 50	Six For One	School Broadcast	Arthur Godfrey	To Be Announced	Take It Easy	Neighbor Nina 2.15
2.30 Eddie Cantor	Harmony House	Matinee	Make Up Your Mind	News: Weekday	Take It Easy	Neighbor Nina 2.30
2.45 Eddie Cantor	Three Suns	Matinee	Lawrence Welk	Weekday	Take It Easy	Neighbor Nina 2.45
3.00 News: Pringle	Calling the Island	Matinee	Ashton Lombardo	Weekday	Take It Easy	News: Who Am I? 3.00
3.15 Norm Pringle	Calling the Island	Matinee	Guy Lombardo	Weekday	Take It Easy	Rhythm Pals 3.15
3.30 Norm Pringle	Calling the Island	Favorites	News: Song Time	Hotel For Pets	House Party	Rhythm Pals 3.30
3.45 Norm Pringle	Calling the Island	Today's Music	Protective League	Dial 1000	Musical Variety	Rhythm Pals 3.45
4.00 News: Pringle	Fred's Clubhouse	Today's Music	Protective League	Dial 1000	News: Teens	News: Comin' 4.00
4.15 Norm Pringle	Fred's Clubhouse	Today's Music	Housewives Inc	Dial 1000	Theme For Teens	Comin' and Goin' 4.15
4.30 Kiddie Kapers	Meet the Navy	Marco Polo	Housewives Inc	Dial 1000	Theme For Teens	Comin' and Goin' 4.30
4.45 Kiddie Kapers	Meet the Navy	Marco Polo	Bob Nichols	Dial 1000	Easy Listening	Comin' and Goin' 4.45
5.00 News: Sheriff	News: Hits	Traffic Jamboree	Ed R Murrow	Dial 1000	Easy Listening	News: Comin' 5.00
5.15 The Sheriff	Hit Parade	Byline News	Northwest	News	Easy Listening	Comin' and Goin' 5.15
5.45 The Sheriff	Tennessee Ernie	It's Five-Thirty	Roundup	Sports Stocks	Easy Listening	Comin' and Goin' 5.30
5.30 News: Sheriff	News: Sports	It's Five-Thirty	Frank Goss	Elmer Peterson	Easy Listening	Comin' and Goin' 5.45

27 FUEL

Immediate Delivery
Millrun millwood — stove-lengths, very clean. Lot of it can be used instantly.
2 cords, $10 4 cords, $19
Hurry! Only a few loads at this price.
COLWOOD FUEL
Day 3-8842 Night 4-3911

SOOKE DRYLAND FIR MILLWOOD
CITY DELIVERY
2 cords for $13.00
2½ cords for 15.00
EMPIRE FUEL LTD.
739 PANDORA AVE.
2-2424 Sooke 24-T

BUDGET SPECIAL
¼-Ton (Drumheller egg) and 2 Sacks Kindling—$7.00 Delivered
¼-Ton (Plamex Briquettes) and 2 Sacks Kindling—$8.00 Delivered
Coal — Firelogs
HARKNETT FUEL LTD.
737 PANDORA AVE. 4-2647

DRYLAND FIR
NO. 1 BLOCK AND SLABS IN 12" LENGTHS. VERY CLEAN. EXCELLENT FOR FURNACE OR KITCHEN.
1 CORD — $7.00
2 CORDS — $13.00
O.K. FUEL
760 TOPAZ 4-2452

WOOD
Dryland Douglas Fir Wood. Thick bark slabs mixed with inside blocks. No rubbish, 2 cords for $12.00. Beware of peddlers.
Island Fuel Supply Co.
2-3834 2-1973

1 Unit Fir Sawdust by Blower, $9.75. Langford Fuel, 3-5910.

DRYLAND FIR WOOD
Inside fir blocks and thick bark slabs in 12" lengths. Very clean.
2 cords $12.00
Note: This wood is guaranteed 100% fir and is dry enough for immediate use. For prompt and reliable service phone
SOOKE DRY WOOD
2-2211

A REAL BARGAIN—2-FOOT MILL wood, 1½ cord, $8.75. Immediate delivery. Ronald Hopkins Fuel Co. Phone 2-0938. We sell good wood.

WHY SLAVE WITH WOOD? CLEAN Alberta sootless Diplomat nut, $13.75 ton. "Ideal for kitchen range."
RICHARD HALL & SONS
746 Fort St. Phone 4-1431

SEMI-DRY PLANER ENDS AND all coals. Cameron Active Fuels Ltd. 3-3121. 723 Cormorant. 3-5343.

KITCHEN WOOD. 1' LENGTH and 2' wood. Heavy slab 12" short cut. 4-5723 or 4-1645.

RONALD HOPKINS FUELS GOOD coal Presto-o-logs 2-0938 Delivered.

DIPLOMAT LUMP COAL, $17.50. Cameron Active Fuels Ltd., 3-3121. 723 Cormorant. 3-5343.

IMMEDIATE DELIVERY
12" dryland fir, hand-cut, 2 cords $15
C. Ellis 2-4998

FOUR FT BONE DRY WOOD. 140 cords. What offers 4-5723 or 4-1645.

KILN-DRY KINDLING WOOD. 7-1784.

28 A BUILDING SUPPLIES

STEWART & HUDSON LTD.
MEMBER RETAIL LUMBERMEN'S ASSOCIATION

OPERATION HOME IMPROVEMENT
'56 the Year to Fix
Plan now to make '56 the year to fix your home. Here's why you should consider home improvements:
(1) Your home is your most important asset.
(2) Your home can become more valuable.
(3) Increases resale value.
(4) A more pleasant place to relax with your family.
(5) Additional space can be a source of revenue.
(6) Improvements now can save costly repairs later.
And last but not least you can have home improvements NOW and pay later.
Add a room—enclose porch—finish attic or basement—convert to duplex—fix rental rooms—kitchen cupboards — remodel bathroom — build a garage—new lino tile floors — painting—insulation, etc., new plumbing, electrical work, etc. Call in your own contractor or do the job yourself—we'll finance the whole job and you make only one convenient monthly repayment.

A Complete Selection
Shadowood, precision cut squares, 11"x11", each .10
Same item in 15"x15" .16
32"x96"x¼" prime coated Weldtex plywood 4.60
32"x96"x⅛" natural Weldtex 4.95
32"x96"x⅛" natural Etchwood 4.20
3½" x3½" precision made brass door butts, pair .65
⅝" offset cupboard door hinges, pair .20
9"x9" lino tiles, colors, each .14
Sandram counter topping, 36" wide, square foot .25
Arborite, per square foot .75
New low prices on Chromeedge metal mouldings.

Seasonal Suggestions
Zonolite loose fill insulation, bag 1.50
Gyplow wool 2" thick, per carton 70 sq. ft. 4.75
Hot bed frame, made of 2" lumber—all precut, sloped front, ready to assemble 36"x72"x24" high 4.75
Hot bed sash, 36"x72" all glazed 6.90
Treat yourself to this handy 8'x10' greenhouse—all materials pre-cut—includes glass and putty, nails, screws, etc. (no foundation) glass door—all materials, complete 79.50
Delivered, tax paid.

Lumber—Yes
Select from the largest assorted stocks in town — shiplap — boards 1"x3" 2"x4" 2"x6" 2"x8" 1"x10" dressed 4 sides or S2E. Buy on government inspected Grades 2 & Btr. No. 3 Grade and Premium Grade — Utility Grade you can always make a deal at Stewart & Hudson and if our lumber does not satisfy, your money gladly refunded.

STEWART & HUDSON LTD.
405 GORGE ROAD
2-2171 2-2172 2-2612
OPEN ALL DAY SATURDAY
LOTS OF FREE PARKING

DRYSDALE'S
ZONOLITE INSULATION
$1.50 Per Sack
Covers 25 square feet two inches thick
DRYSDALE SASH & DOOR CO. LTD.
1720 COOK ST. 4-4411

28 A BUILDING SUPPLIES

MOORE-WHITTINGTON LUMBER CO. LTD.
BUILDERS LOOK!
30-Day Introductory Offer
1000 DOORS
Rotary Cut Philippine Mahogany — two sides
$6.95 EACH
SIZES—
2'0"x6'6"x1⅜"
2'4"x6'6"x1⅜"
2'6"x6'6"x1⅜"
2'8"x6'6"x1⅜"
HARDWARE
3½x3½ Brass Butts 73c pr
Weslock Brass Latch Sets $2.52
Lock Sets $5.86
Bath Sets $3.[illegible]
JUST AN IDEA OF THE SPECIALS OFFERED AT
The Moore-Whittington Lumber Co. Ltd.
Turn West at the Roundabout
Two Blocks Down Hillside
2614 BRIDGE STREET 3-5195

BUILDERS SASH & DOOR
MAHOGANY PLYWOOD DOORS
Check these features:
(1) Strongly made all wooden core
(2) Choice Philippine mahogany both sides
(3) Precision sizes for easier fitting
(4) Your choice of sizes
2-0x6-6x1⅜
2-4x6-6x1⅜
2-6x6-6x1⅜
2-8x6-6x1⅜
Only $6.95
Other sizes also available.
BUILDERS' HARDWARE
3½"x3½" brass butts. Pair 65c
Glass knob latch sets. Each 1.95
Weiser latch sets. Each 3.35
⅜" offset cabinet hinges. Pair, 25c
For all your needs in wood or steel. Sash, Frames, Millwork, Etc.
Call
BUILDERS SASH AND DOOR LTD.
350 Garbally Rd. 2-3172
Open Saturdays 'til 12.30

SIDNEY LUMBER
2 FOR 1 SPECIAL
ROCK SPAR VARNISH
A pale, heavy-bodied varnish suitable for any interior finishing such as floors woodwork, furniture.
Gallons - 2 for $10.66
Quarts - 2 for 3.31
Half Pints - 2 for 1.06
Everything to Build Anything
SIDNEY LUMBER Limited
2333 Government Street
Phone 2-5187 2-5188

R. A. GREEN LUMBER CO. LTD
2891 Douglas St. 4-7614
FLOORING SPECIAL
This is 1½"x4", Clear Kiln Dry Fir, long lengths at per 100 sq. ft. $7.50
1x6 and 1x8, all 6' and 8' long. Bundled, can be used for outside work. This is not K.D. Per 100 sq. ft. $6.50
PINE PANELLING, ALL 1"x6" WIDE
Also in Yellow Cedar, well manufactured. Will make beautiful finish for den, game room or wherever a wood finish is desired. Per 100 sq. ft. $17.50
SERVICE—TERMS—QUALITY

SUPER BARGAIN
DUROID NO. 1
HEXAGON SHINGLES
$7.95 SQUARE
FOREST GREEN, TOY RED, BLACK
Plus a Full Line of Materials for Repair or Build Your Home at the
LANGFORD BUILDING SUPPLY, 8-1724

DOMAN'S
BETTER BUYS IN BETTER LUMBER
Your Satisfaction is Our Job
DOMAN'S LUMBER
102 Esquimalt Road
AT POINT ELLICE BRIDGE
Your Lumber Number 5-2409

28 A BUILDING SUPPLIES

HOME BUILDERS
PAY
CROWE GONNASON CO. LTD.
A VISIT
Imagine Philippine MAHOGANY DOORS
selling at the following:
2-0x6-8x1⅜ Rotary Cut $8.70
2-4x6-6x1⅜ Rotary Cut $8.95
2-6x6-6x1⅜ Rotary Cut $9.25
2-8x6-6x1⅜ Rotary Cut $9.60
2-0x6-8x1⅜ Rotary Cut $14.55
2-10x6-8x1⅜ Rotary Cut $44.15
We also have the Mahogany trim for frames for the above doors:
⅜x1⅜ Casing .08 per lineal foot
½x1½ Casing .16 per lineal foot
⅝x2 Casing .13 per lineal foot
⅝x2½ Casing .13 per lineal foot
¾" Quarter Round .04 per lineal foot
We have a special on for this week: 1x8 Shiplap, utility grade $30 per M (in carrier load lots)
Smaller quantities add $5 per M
4x4 Gutter, common 24c lin. ft.
Down Pipes, 10-0 lengths 1.65 each
Elbows 35c each
Nipples 38c each
3-7141 2324 Government Street

"FOREST" CEDAR SIDING
Combined beauty, strength and economy. It offers ease of application and a choice of finish.
NOW MADE IN VICTORIA BY
BRITISH COLUMBIA FOREST PRODUCTS LTD.
Phone 2-7221
371 GORGE ROAD E.

28 A BUILDING SUPPLIES

G-E TEXTOLITE
Plastic Counter and Wall Surfacing
G-E MONOTOP
One-Piece Moulded Counter Top
Style leader in plastic surfacing. G-E exclusive designs. Over 70 exciting Textolite patterns and colors to choose from.
SEE IT TODAY
Victoria Builders and Contractor Supplies Ltd.
566 JOHNSON 5-2496

PLASTERERS AND CEMENT FINISHERS
Just arrived the latest in Goldblatt Trowels of every size and shape and for every purpose. We have tools for Dry Wall tape application, tools for tile setting, four-foot brick levels, six-foot featheredges and a good selection of Darbies and Floats.
ISLAND BUILDING SUPPLY COMPANY
575 Gorge Road East Phone 2-5178
(Opposite B C Electric Bus Depot)

PLYWOOD SPECIAL
8"x48"—¼" sanded 12c
24"x25"—¼" sanded 20c
24"x48"—¼" sanded 40c
6"x96"—⅜" unsanded 20c
6"x96"—⅜" unsanded 36c
20"x22"—¾" unsanded 45c
24"x30"—¾" unsanded 60c
22"x47"—¾" unsanded 85c
25"x35"—¾" unsanded 70c
35"x64"—¾" unsanded $1.80
20"x75"—¾" unsanded $1.45
35"x75"—¾" unsanded $2.15
VICTORIA RETAIL LUMBER YARD LIMITED
1901 Government 2-2139

GAIN EXTRA WALL AND FLOOR SPACE WITH
PELLA
Wood Folding Doors
AVAILABLE IN OAK BIRCH AND MAHOGANY AND WHITE PINE
B T LEIGH
Venetian Blinds Metal Weatherstrips
736 Newport Avenue 3-9685

G E TEXTOLITE PLASTIC COUNTER and wall surfacing. Exclusive designs over 70 patterns and colors to choose from. Victoria Builders & Contractors Supplies Ltd. 5-2496.

28 A BUILDING SUPPLIES

WE HAVE WHAT YOU NEED!
For that major project or minor repair around the home.
Lumber panelling, plywoods, counter tops, metal trim, everything you need in builders' supply and hardware, paints and varnishes
SHAWNIGAN LUMBER YARDS
2000 GOVERNMENT ST 2-7261

INSULATION
JOHNS-MANVILLE "ROCKWOOL"
Supplies and Installation
Parker, Johnston Ltd.
1314 BROAD ST 2-9181

FENCING FOR LESS
Plywood Projects and Plans
50 ft. of fencing and nails at $15.50
12 x 20 garage complete $146.50
Saanich Lumber Yards
OPEN ALL DAY SATURDAY
"From Producer to You"
4041 Douglas St 3-3038 eves 4-3508

LUMBER SPECIALS
100,000 board feet of lumber must be sold. Cash discounts on all prepaid orders.
SUPERIOR GRADE SPECIALS
Priced per Thousand Board Feet
1x6" Tongue and Groove random lengths $34.00
2x4" S4S, eight-foot studs $40.00
2x4" S4S Random Lengths $40.00
1x8" Shiplap random lengths $40.00
6' 2x4" S4S each 20c
6' 1x2" S4S each 5c
6' 1x3" S4S each 7½c
6' 1x4" S4S each 10c
6' 1x6" S4S each 15c
6' 1x6" Tongue and Groove, each 15c
4x4" Cedar per lineal ft. 13c
5x5" Cedar per lineal ft. 21c
6x6" Cedar per lineal ft. 31c
We can supply top grades of Douglas fir framing materials at lowest prices in town: 2x2" 2x3" 2x4" 2x6" 2x8" 2x10" 2x12" 4x4" 6x6" posts and 6x8" beams. Rough, dressed on four sides or two edges. 1x6" 1x8" or 1x10" Shiplap.
Prompt and courteous service. Satisfaction guaranteed. Open Monday to Saturday, including Wednesday 8 a.m. to 5 p.m.
It Pays to Pay Cash at
ATOM LUMBER COMPANY LTD.
210 Johnson St. W. 2-6621 2-2249
Evenings 2-4032
We are located just east of Victoria West Park and right across from the B & N Roundhouse.

SPECIAL ROAD GRAVEL FOR driveways and fill 4 yds only $8; also sand and gravel for cement. Clay and dirt removed. Loading, backfilling and levelling. Cheapest prices. Prompt service. O K Building 769 Tobias. Day phone 4-2452; night, 4-3457.

SALE LINQ TILE 11c EACH. Good choice of colors. Victoria Roofing and Insulation Co. 844 Fort Street. 2-2331.

GRAVEL FOR DRIVEWAYS, CONCRETE fill, rock, etc., immediate delivery. 9-1750.

28 A BUILDING SUPPLIES

FOR SALE—ONE TRANSFERABLE 30 amps three-wire construction saw service, $20; one construction cast iron stove, $5. Call 1741 Feltham Road. Phone 7-2051.

NAVYJACK CEMENT GRAVEL, $2.25 yard; road, $1.75. 4-6090, 4-1432.

28 B CLOTHING, FURS SHOES, ETC.

9-PIECE DINING ROOM SUITE, modern styling, good condition. 2-1051.

THREE - QUARTER BED, COMPLETE, $20; child's crib, $7.50; table model ironer, $50. 9-2855.

SPECIAL LOW PRICES
Lady's coats and dresses. Jane's Place, 1819 Douglas. 3-7034

HUDSON SEAL COAT, GOOD CONDITION; $65. W. Gable, 4-3659.

28 D FURNITURE

SPECIAL CLEARANCE
Five - piece walnut bedroom suite $90
Six-piece walnut dinette suite, $59
Walnut China cabinet $27
Converto and chair $19
Rangette, good working order, $27
PANDORA USED FURNITURE
1050 Pandora (near Cook) 3-6319

SPECIAL
Offer good till January 31, three-piece chesterfield cleaned-demothed in your home for only $10. Work guaranteed. Call Ambassador Home Service, 2-5532.

YOU'LL BE AMAZED HOW MUCH you can save on the cost of a new chesterfield by letting our experts reupholster and modernize your present one. Hagel's Chesterfield House, 536 Johnson. 4-3042.

COMPLETE FURNISHINGS FOR ONE BEDROOM APARTMENT, ALL AS NEW, LESS THAN TWO MONTHS OLD; INCLUDING TWIN BEDS. PHONE SUNDAY, 3-2415.

TWO LOVE SEATS, CUSTOM-built, new condition; one in green candy stripe, one in nylon brocade; air-foam cushions; worth $200, snap $115 each. 3-4902.

YOUR MATTRESS REBUILT LIKE new at a genuine saving. Upholstery repairs. Box springs and couches rebuilt. Atlas Mattress Shop, 2714 Quadra at Hillside. 4-4925.

MAYNARD & SONS
AUCTIONEERS AND APPRAISERS
Contact us before selling
733 Johnson Phone 4-5971

KILSHAWS AUCTIONEERS
WE BUY — WE SELL
WE APPRAISE
4-6441

VOGUE FURNITURE
GOOD USED FURNITURE BARGAINS
860 YATES PHONE 4-3111

28 D FURNITURE

REAL TRADE-IN BARGAINS
Full Enamel Oil Range $89.50
Occasional Chair $10.50
Walnut Smoking Cabinet $10.50
Walnut Library Table $12.50
Walnut Coffee Table $8.50
Odd Chesterfield Chair $22.50
Walnut bookcase glass front $24.50
Two - piece Chesterfield, like new $89.50
9x12 Grey Wilton Rug $29.50
Refrigerator, 9 cubic feet $69.50
VOGUE FURNITURE
Out of the High Rent District to Save You Money
Phone 4-3111
860 Yates near Quadra

BROADLOOM
Wool Wilton Hard Twist in 9 and 12 foot widths. 8 colors.
ONLY $7.95 SQ. YD.
HUMBER'S
"Warehouse to Your House"
531 BASTION ST. 3-2111

Three-piece green velour chesterfield suite $62.50
Servis washing machine, like new $97.50
Wing chair $29.50
Six-piece walnut dinette suite with combination buffet-china cabinet $99.50
Royal electric floor polisher $26.50
HOLLAND BROS. & CO.
824 Fort Street 3-0913

STANDARD FURNITURE
VIEW ST. SPECIALS
Cedar Chest, walnut finish. Reg. $69 $49.00
Light Oak Coffee Table. Reg. $34.50 19.90
STANDARD FURNITURE
VIEW STREET
BARGAIN BASEMENT
Downstairs in Scollard Bldg.
View Street, just up from Douglas

28E MUSICAL INSTRUMENTS

Western Music Co. Ltd.
Exclusive Distributors for
Conn Instruments
"Choice of the Artists"
735 View St. Phone 2-1311

HOHNER PIANO ACCORDIONS, DE luxe, 120 bass with couplers, brand new models, for men, and lighter types for women. Values up to $

280 FARM IMPLEMENTS

Power take-off Manure Spreader, 90-bushel size as new.
Oliver Tractor with Ware front loader ... $1,400
1 Bear Cat Garden Tractor with implements ... $185
Gibson Tractor ... $450
Also full line of Gibson Implements

F & F TRACTOR EQUIPMENT LTD.
2940 Douglas Street 3-7842

USED EQUIPMENT
Allis Chalmers crawler, Wilco crawler, blade and winch. Super "C".
Bolens garden tractor. Simplicity garden tractor.

MOONEY & SONS
International Harvester Dealer
937 View Street 3-4177

FARMERS' EVENING
We have pleasure in inviting you to a free film show at the Farmers' and Women's Institute Hall, Keating, at 8 p.m. Thursday, Jan. 26. Door prizes and refreshments.

Mayhew, Strutt & Williams Ltd.
2312 Douglas Street

JOHN DEERE IS THE BEST BUY
RAMSAY MACHINE WORKS LTD.

28 R TOOLS for SALE or RENT

ALL TYPES OF TOOLS FOR RENT
ROBERTS MACHINERY
2507 Government 4-4812

28X MISCELLANEOUS FOR SALE

EATON'S
Trade-In Department
636 Broughton St.

Washers—Conventional
4 Mechanics' Specials, each $ 9.89
1 General Electric 49.00
1 Easy 19.00
1 Maytag 50.00
1 Westinghouse 55.00
1 Beatty with Pump 95.00
2 Easy Spin Dry, each 98.00
1 Connor 49.00
1 Coffield with Pump 98.00
1 Viking with Pump 109.00

Washers—Automatic
1 Bendix 98.00
1 Bendix Economat 50.00
1 Bendix Duplamatic 169.00
1 Bendix Economat 98.00
1 Maytag, as is 25.00

Ranges—Electric
1 Three-Burner General Electric 49.00
1 Table-Top Westinghouse 125.00
1 Acme Cottage Timed 135.00
1 Chef Master Cottage 69.00
1 Moffat Table Top 79.00
1 Frigidaire Table Top 89.00
1 McClary Combination 89.00
1 Moffat Combination 69.00

Ranges—Miscellaneous
1 Acme De Luxe Sawdust 98.00
1 Fawcett Wood and Coal 79.00
1 Fawcett Cottage Wood and Coal 50.00
1 Good Cheer Pot Oil 75.00
1 Rheem Gas with Heater 295.00
1 Perfection Gas Table Top 125.00
1 English Gas with Visual Oven 135.00

Refrigerators
1 Servel Gas, 8 cu. ft. 50.00
1 Viking, 9 cu. ft. 275.00
1 Cool Frige, 7 cu. ft. 75.00
1 Frigidaire, 6 cu. ft. 98.00
1 Westinghouse, 6 cu. ft. 79.00
1 Westinghouse, 7 cu. ft. 50.00
1 AMC, 5 cu. ft. 45.00
1 General Electric 32.00
1 Frigidaire, 9 cu. ft. 169.00

Furniture
5-Piece Chrome-Plated Set, green 39.95
9-Piece Chesterfield, green 39.00
1 Chesterfield Chair 20.00
8-Piece Oak-Finish Dining Room Suite 60.00
2-Piece Chesterfield, blue 99.00
1 Chair and Stool 40.00
1 Daveno 30.00
4 Chrome-Plated Tables, each 29.00

Radios
1 Viking Single-Speed Combination 85.00
1 RCA Victor Single-Speed Combination 39.00
1 General Electric Single-Speed Combination 79.00
1 Westinghouse Single-Speed Table Model 19.00
1 Sparton Single-Speed Combination 12.50
1 Viking Three-Speed Combination 75.00
1 RCA Consul Radio 35.00
1 Rogers Consul Radio 19.00

TV
1 Viking Consul 219.00
1 RCA Table Model 198.00
1 Viking Consul 200.00

Pianos
1 Willis 195.00
1 Shadwick 125.00
1 Cable 225.00
1 Dominion Orchestral Organ 500.00

Miscellaneous
1 Frontalini Accordion 150.00
1 Cornet Case 5.00
1 Teco Electric Water Heater 89.50
5 TV Stands, from 2.95 to 10.00
1 Viking Vacuum Cleaner 35.00
1 General Electric Canister Vacuum Cleaner 65.00
1 Speed Queen Ironer 125.00
Line and Carpet Remnants, from 2.00 to 19.00

T. EATON CO.
CANADA LIMITED
Trade-In Department
636 Broughton St.
Opposite the Coach Lines Depot

28X MISCELLANEOUS FOR SALE

Mc & Mc JANUARY CLEARANCE OF APPLIANCES

Beatty and Frigidaire
Wringer Washer, Was $250. NOW $129.50
Automatic Washer, Was $420. NOW $259.50
Automatic Dryer, Was $300. NOW $219.95

Refrigerators
Frigidaire, 8.4 cu. ft. Cyclamatic Deepfreeze Combination. No messy defrosting. SPECIAL $349.00
7.2 cu. ft. McClary. Was $300. NOW $227.00
10.5 cu. ft. McClary. Was $380. NOW $279.00

Ranges
Electric 30" de luxe McClary. Was $380. NOW $259.95
Electric 23" de luxe McClary. Was $325. NOW $249.95
Thor De Luxe 40". Was $500. NOW $379.95

RADIOS AND TV
24" SPECIALS
for the price of many 17" or 21" TVs
See our live demonstration of 12 TVs before you buy. Free transportation.
21" Consolette TV. Was $380. NOW $249.95
TV Special. Was $280. NOW $199.95
21" De Luxe Console Model. Was $499.95. NOW $299.95

EASY TERMS
Mc & Mc
1400 GOV'T 4-1111

Woodward's
USED APPLIANCE SHOWROOMS

TV CLEARANCE
Addison console TV combination Radio, blonde $179
21" G. E. Console $179
21" Admiral Console $179
21" Philips De Luxe Console $299
21" Philips Console $275

RADIO-PHONOS
Silvertone Pushbutton with Phono Circuit Radio $25
RCA Victor Combination Console, L.P. $199
RCA Victor Clock Radio (new) $29.95
RCA Victor Player 45 rmp attachment $6.50
G.E. Clock Radio (new) $39
Philco Transitone Mantel $49
Victor Battery Radio, mantel (new) $39
Frige Motors, each $12.50
1-6 hp Electric Motors $5
¼ hp Electric Motors $7.50
Brass Fire (curtain) Screen, $21.75
McDonald Oil Heater (new) $64
Moffat, Gurney, Acme, Frigidaire Electric Ranges, only each $99
New Heatline 23" Cottage Range $127
Hotpoint Clock Oven Range $119
Bendix Automatic Washers $67
Servel Gas Frig., 6 cu. ft. $75
Servel Gas Frig., 9 cu. ft. $125
Beatty De Luxe Automatic Ironer $98
Simplex Automatic Ironer $75
New Fawcett W C Range $159
Willis Piano, mahogany $199
Beatty Automatic Washer $107
New Electric Sidearm Water Heater $12.50
Seidelhuber Automatic Gas Hot Water Tank $89
Easy Washer (plunger) $62.50
Easy Washer (Gyrator) $69
Gainaday Automatic Pump, all reconditioned $72.50
Enterprise Oil (Cyclos Burner) and Gas Combination. Oven bakes from either gas or oil. $59.00

Woodward's
NECCHI, BERNINA SEWING CENTRE
USED APPLIANCES SHOWROOMS
750 PANDORA 2-8932

MAIS
USED APPLIANCES

TV SPECIALS
General Electric 17" $99.50
Addision 17" Console $119.50
Philco 17" Console $135

RANGES
2 Gurney Electric ranges, apartment size $99.50
1 Moffat white enamel garbage oil burner $99.50
1 Moffat electric range $139.50
1 four-hole Frigidaire apartment-size range $119.50
1 Maywood wood and coal range $79.50
1 Wood and coal range $59.50
1 Range with sawdust burner $69.50

REFRIGERATORS
1 Only 2-door Universal Freezer $129.50
1 Stewart Warner refrigerator $79.50
1 Leonard refrigerator $149.50
1 Frigidaire refrigerator $99.50
1 Electrolux gas refrigerator $45.00

WASHERS
1 Royal washer $79.50
1 Coffield washer $69.50
1 Laundersall Automatic washer $125.00
1 Bendix Automatic washer $119.50
2 Used Beatty ironers $79.50
1821 Cook St. Phone 2-4131, 2-8780

A NEW SERVICE NOW AVAILABLE TO THE MOTHERS OF VICTORIA
CHILDREN'S SHOES FITTED AT HOME
NO EXTRA CHARGE OR OBLIGATION, OF COURSE
FOR A SHOE STORE AT YOUR DOOR JUST PHONE
FOOT PRINCE
CHILDREN'S SHOE SPECIALISTS
613 Yates Street 4-0323

SPECIAL — POTATOES, CANADA No. 1, $2.95 100 lbs. Sunkist navel oranges, 5 lbs. 49c; McIntosh Red apples, 2 lbs. 27c; Florida grapefruit, large white or pink, 6 for 45c; T-bone and sirloin steaks, the best Red Brand, 75c lb.; fresh ground beef, 33c lb., 85% lean; Heinz ketchup, 27c each; Thrifty, Husky, Rover cat or dog food, 3 tins 29c. Blue Bonnet margarine, 2 lbs. 63c; grade "A" large eggs, farm fresh, 54c doz.; Nabob pork and beans, 4 tins 45c. For the best value in town, shop Outdoor Super Market, 1475 Quadra. Open till 10 every night.

CORRUGATED ALUMINUM CANOPY for pickup truck. Sides 32" high, stake holes centre to centre, 58½" by 93". Canopy could bolt to top of box sides, locking rear door. Very well built. Save $50 at bargain price of $75. Phone 2-1038.

MOFFAT HANDY CHEF, PERFECT condition, for sale or exchange for electric sewing machine. 3-1210.

28X MISCELLANEOUS FOR SALE

L-O-O-K!
SPECIAL "REPUBLIC" STEEL KITCHEN SINK UNIT
Includes Hamilton Beach mixer mounted on lift shelf, cutlery drawer, single-lever Fawcett vegetable sprayer, drawer on nylon slides. Reg. $338. One only.
$225
BUTLER BROTHERS SUPPLIES LTD.
3816 Quadra Keating Crossroad
3-8911 Keating 90

NOW YOU CAN OWN A GENUINE 9.2 CU. FT. GENERAL ELECTRIC REFRIGERATOR
Regular Value $369.95
NOW ONLY $249.95
YOU SAVE $120
$10 Down Delivers
YOUNG & BANFIELD
FORT AT BLANSHARD 2-7181

RCA WRINGER WASHER
FREE—Year's Supply Tide and Laundry Cart. Reg. $207.05
NOW ONLY $159
WILLCOX LTD.
(Just Across from the "Bay")
Terms
1736 Douglas Street 3-8012

REDUCED!
Girls' Tartan Dressing Gowns, Sizes 8 to 14. Only $3.50
Corduroy Dressing Gowns, red and blue. Sizes 8 to 14. Only $3.95
BARGAIN BUYS
648 CORMORANT ST.
opposite City Hall

A.B.C. ELECTRIC
Household Appliance Repair Specialists. 809 Fort Street 4-3113

FREE HEALTH GUIDE FOR 1956 is yours if you write for your copy before our annual Goodwill Publicity offer expires March 31. Latest annual 100-page "Home Doctor" edition of Healthful Living Digest is best yet. Describes the symptoms, causes and correction of 41 ailments—including constipation, gas, nerves, fatigue, rheumatic pains, arthritis, catarrh, colds, headaches, etc. This pocket-size "encyclopedia of useful health information" gives many healthful hints on the care and repair of your body; on how to stay well 365 days a year; has 36 illustrations and index. Just clip this advt. and enclose a dime for mailing expense to receive your copy by return mail. Write or print your name clearly. Health Supply Centre, Dept. 75, 120 Lombard Street, Winnipeg 2, Man.

1 new 4'6" cast iron enamel bath $54.50
1 new Alliance ware 5-ft. enamel bath $71.80
1 new cast iron enamel sink and laundry tub combination $71.40
New 18"x24" roll-rim sink $22.50
and 18"x30" roll-rim sink $23.80
Special Drainboards
All articles brand new still in crates.
VICTORIA PLUMBING CO
1805 Cook St. 4-1553

ONE PORTABLE OXY-ACETYLENE welding equipment complete with tank, cart, tips and cutting torch and soldering equipment, $125. One spray painting outfit, ¼-h.p. motor, Webster compressor tank, reduction valve and gun, $65. One drill press, floor model, $70. One steel tool chest and cabinet, $35. One 80-ft. crank-up aerial tower, self-supporting; cost $400, at only $200. One oil furnace, forced air type, 80,000 B.T.U., all controls, $350. Phone 3-5544.

FOR SHUT-INS
For the convalescent may we suggest artificial flower making, leather craft, model building? It can aid recovery by the absorbing interest. Easy to handle in bed, clean, constructive, kits from 95c at
HOBBIES & CRAFTS UNLIMITED
741 View 2-7832

PAINTING BY MILLARD, FIRST prize Toronto Exhibition, painting scene, on Lake Superior. Antique table, beautiful understyle support. Washing machine, rugs, kitchen table, three chairs, pictures, garden tools. 4-1660.

WHETHER YOU ARE BUILDING a new home or remodelling, be sure to see the new Youngstown steel kitchens now available in four colors on display at W. R. Menzies & Co. Ltd., 911 Fort St. Phone 3-1113.

GET THAT HANDBAG REPAIRED And luggage. We repair anything leather. Come to our January sale of leather goods—handbags, luggage, briefcases. Prices are very low this month.
JOHNSON LEATHER GOODS
1121 Douglas Street
Opposite Eaton's Phone 2-6623

BLACK MALLEABLE GAS PIPE and fittings gas water heaters, half price, two automatic cellar drainers, $5 each, colored bath, basin, toilet and fittings, complete $165.
VICTORIA PLUMBING CO.
1805 Cook 4-1553

RESTAURANT OWNERS
For sale—Soda fountain, complete with compressor and carbonator; perfect condition; cost $4,300, will sell cheap, terms if desired. Phone 7-1042.

15% DISCOUNT FOR JANUARY
Six console electric sewing machines, walnut and mahogany cases.
TAYLOR & CO.
816 FORT ST.

NORGE DE LUXE AUTOMATIC defrost refrigerators (1955 models), regular $399.50, special, only $299.50. C. Tayler Home Appliances, 1436 Government Street, just down from City Hall. 3-3281.

NEW PLAYPENS, REGULAR $9.50 for $7.95. New baby high chairs, regular $12.95 for $9.95. Chests of drawers from $8.50 to $16.50.
ACME FURNITURE, 618 PANDORA
One block west of City Hall

FOR SALE—ONE BREAD SLICER, hand operated, good condition, two extra blades. Ideal for a small bakery. Make an offer. S. S. Kresge Co.

TORO TILT ARBOR BAND AND jig saws, drill press, sanders, planers, now available at the Service Centre. Broad at Cormorant Street. Phone 3-5552.

ASTRAL REFRIGERATOR, console radio, oil drum with 20 gallons of oil and pump. All in good condition. Apply 2719 Peatt Road, Langford.

DOMESTIC SALES, HARDWARE and Gift Shop, 28 Burnside W., closed Mondays. Open all day Wednesday, Friday night to 9 p.m.

WE SEW HEAVYWEIGHT ZIPPERS into your Indian-type sweaters for $2.00, including zipper. JEUNE BROS., 570 Johnson. 4-2810.

COMING SOON! FIBERGLAS time! Check your boat requirements now! Industrial Plastics, 580 Johnson.

VENETIAN BLINDS
Call Us for Free Estimates
VARIETY WOOD PRODUCTS
133A Kingston St. Phone 4-1833

ROTOTILLERS NEW AND USED, also Frazer parts. Horwood Brothers, Government and Herald. 3-4021.

THREE-PIECE CHESTERFIELD, $50; motor lawn mower, $50; child's pedal car, $10; child's stroller, $5; child's tricycle, $6; Maytag automatic washer, $200. 2-8586.

MOTOROLA CAR RADIO, COMPLETE with aerial. Excellent condition. What offers? Phone 4-4397.

SOLID OAK BUFFET (DARK), 60x24x38, excellent condition, $10 or offer. 3-4223.

CARMEL RICHARDS'S ASTROLOGICAL FORECAST

MONDAY, JAN. 23, 1956

ARIES (March 21 to April 19)—Being more aware of desires of close comrades brings a chance to start the week right by opening new avenues of information than you've had ere this. Keep on your toes. Show others your talents. Be alive, alert.

TAURUS (April 20 to May 20)—You start upswing for which you've been waiting for some time if you think more in terms of what your basic aims and goals are in long range, pleasant outlets. The family will support good budget you make.

GEMINI (May 21 to June 21)—This is really your day to let others know just how they can co-ordinate sensibly with you. Be sure you open new vistas you've missed ere this. Get together with kin, neighbors and business associates. Expand.

CANCER (June 22 to July 21)—Using that fine quality to have all your "feelers out," gain better understanding how to increase your assets, good things of life, really gets worthwhile results. P.M. have fun at proven pleasures.

LEO (July 22 to Aug. 21)—Now you can gain the good will and favor from influential friends who have it in their power to give you the backing you've been seeking. Be sure to state your highest aspiration. Then go get it with zest.

VIRGO (Aug. 22 to Sept. 22)—Much support is released to you by those who have power, authority. For best results, present to them a clear picture what you actually desire. Then it soon becomes yours.

LIBRA (Sept. 23 to Oct. 22)—Get your nose early deep into your newspaper, account books, statements and specialized studies that have answer to your problems. Later, get out in world of action. Meet everyone who can answer your basic questions.

SCORPIO (Oct. 23 to Nov. 21)—Financial benefits flow easy between co-workers and you by your making sure you understand each other's actual needs. The evening is fine for personal enjoyments, such as romance, recreation. Show affection.

SAGITTARIUS (Nov. 22 to Dec. 21)—Going straight to any companion, partner, opponent, comrade, stating exactly what you have in mind—releases a flood of fine suggestions that increases your mutual accord, understanding. Forge ahead harmoniously.

CAPRICORN (Dec. 22 to Jan. 20)—Real manual dexterity is now present so you can do all kinds of tasks, if a man with tools, machinery, cars, etc., if a woman with your hair-do, beauty treatments, sewing, decorations, etc. Keep very active for big results.

AQUARIUS (Jan. 21 to Feb. 19)—This is your day to thoroughly enjoy yourself. Despite it being the first of the week, you can use spare moments to plan, or actually engage in all kinds of enterprises of an amusing, also creative type.

PISCES (Feb. 20 to March 20)—Your basic goals and surroundings require as much time and attention as you can give them today. Think what is most vital to your sense of well-being. Then erase mistakes, start an efficient working arrangement for the future.

IF YOUR CHILD IS BORN SUNDAY . . .

Sunday's child is one of those very alert, active youngsters who has it in his, or her, power to act swiftly in any emergency that may arise. It is therefore to be hoped you will early give training in such types of work, laboratory or research work and vocations that tend to eliminate flaws or matters that take away from the public's health and well-being are particularly satisfactory occupations for your progeny, who is talented and brilliant. Make him, or her, finish what is once started for any measure of happiness.

28X MISCELLANEOUS FOR SALE

SUPER-FLAME OIL SPACE HEATER, good condition. Capable of producing 65,000 B.T.U., also 45-gallon drum, $60. 2-0084.

KITCHEN STOVE, CYCLOS OIL burner and attachments, $70; roll-away bed coil spring, mattress, $20; Moffat Handi-Chef, $15. 2-2390.

WALLPAPER CLEANER, DOUGH type, effective and easy to use, 35c. Sherwin-Williams, opposite Rose's. Phone 4-3013.

WALLPAPER SPECIALS REDUCED prices on sun-tested wallpapers. Marte-Andrews Paints Ltd., 711 View St. 4-4713.

ADDING MACHINES, CASH REGISTERS, scales, power meat saws, tenderizers, slicers, etc. C. G. Ozen & Son, 939 Johnson. 3-9353.

FOR THE BEST CHICKENS AND turkeys in town.
STUART'S MEAT MARKET
1402 Douglas 3-9213

USED PLUMBER'S TOOLS, NO. 30 new copper boilers, $75 each. No. 30 boiler stands, 50c each. 4-1553. 1805 Cook Street.

LARGE NEWCOMBE PIANO, FAIR condition, $125; green frieze-covered converto, excellent condition, $75. 24 Government Street.

EXCELLENT 2-WHEEL TRAILER, reasonable. Phone Sidney, 122X, after 6 p.m. weekdays and weekends.

HOME FREEZER, 15 CUBIC FEET, Crosley, $265. Last year's model. 9-3943.

WILTON RUG, 9'x10'6", WITH underfelt; fire screen, small compressor. 3-9197.

STAMP COLLECTION, VALUED $200, by H. E. Harris of Boston. What offers? Phone 9-2765.

NEW STEEL OFFICE DESKS, FILE cabinets, safes. J. R. Pipes Business Systems, 614 Trounce Alley.

LARGE NEW WOODEN CRIB, drop side, panel ends, $16.50; smaller one, $6. 370 Ker Avenue.

SINGER SEWING MACHINE — Treadle type, must be reasonable. 2-6301.

SEWING MACHINE, ELECTRIC, Westinghouse. Console and all attachments. Cheap. 8-2890.

28X MISCELLANEOUS FOR SALE

BERKEL SCALE, 24-LB.; SLICER, adding machine. All like new. Bargain price. 3946 Quadra Street.

60 MINK FOR SALE, GOOD QUALITY. 8-3144, Box 143 Langford. J. P. Thompson.

DINING SUITE, CHESTERFIELD suite, Hoover vacuum, Moffat range, coal and gas range, etc. 5-2137.

PLASTICS! THE LARGEST stocks on the Island at Industrial Plastics, 580 Johnson. 4-5814.

WATCHES AND DIAMOND rings all prices. D. G. Pennock, 618 Yates Street.

FRENCH POLISHING REPAIRS, furniture refinishing. Specialty Finishers, 751 Discovery St. 2-4612.

PICTURE FRAMING
Williamson's Photo and Art Store, 840 Fort Street.

BEEF, BY SIDE OR QUARTER; hogs, half or whole; good for locker; sell reasonably. 3-9005.

USED CAMERAS
VICTORIA PHOTO SUPPLY LTD
1015 Douglas Street Phone 3-3242

ACCOUNTING FOR SMALL BUSINESSES at a quoted price. J. P. Prampton, 610 Courtney. 2-1832.

FISH AND CHIPS ORDERS TO take out London Fish and Chips Cafe. 3-8721.

THE SHAVER SHOP FOR ELECTRIC shaver sales and service. 3-0051, 1010 Broad Street.

WANTED: JUST ONE MORE CUSTOMER. Kent's Ltd. 3-7104. Service Dept. 3-3513.

SEE THE ELNA SEWING MACHINE—Elna Sewing Machines Ltd., 742 Yates. 3-6313.

DOMINION WASH-WELL WASHING machine, 140; porcelain tub, 8-2238.

NEW APARTMENT SIZE CINDERELLA washing machine, snap at $35. Southall's, 745 Pandora. 4-2961.

HOME-CURED SIDE BACON, 29c ½ lb.; hamburger, 35c lb. Harvey's Fine Meats, 2709 Quadra.

OIL RANGE, 20-GAL. HOT-WATER tank, oil drum included. Phone 2-5289.

SMALL OIL HEATER, IN GOOD condition, complete with new barrel and pump. 3-4892, after 6 p.m.

SIDE GLANCES By GALBRAITH

"I've heard most of these jokes he's telling! Why don't you watch these two—they're really original!"

28X MISCELLANEOUS FOR SALE

DE-FROST-O-MATIC FOR SALE. Very reasonable. 8-2375.

150 YARDS OF TWO-YEAR-OLD horse manure. 8-2883.

ASTRAL REFRIGERATOR, BEST offer. 3-0761.

THOR AUTO-MAGIC WASHER, good condition half price. 4-0407.

CAST IRON BATHTUB, PERFECT condition; $35. 3-2536.

UPRIGHT VACUUM CLEANER, EXCELLENT condition; $15. 2-7622.

GAIN-A-DAY IRONER, NEARLY new; $80. Phone 7-2845.

BLACK COWBOY BOOTS, GOOD condition; size 8; $5. 4-1526.

SUNSHINE RANGETTE, $40; GOOD condition. Phone 8-2176.

ELECTRIC HAWAIIAN GUITAR, with case, $35. 2-4572.

WINE CHESTERFIELD SUITE and two chairs, $25. 2-2788.

BABY CARRIAGE FOR SALE, 2-0206.

SACRIFICE WEAR-EVER WATERless cook ware set. 2-2052.

SHORTIE FUR COAT, ELECTRIC heaters and appliances, etc. 3-6901.

MECHANIC'S SOCKET SET, COMPLETE, cheap. 8-2890.

MOTOROLA VOLUMATIC CAR radio, almost new; $43. 2-3393.

FOR SALE, GOOD USED BABY buggy. Call 5-1710.

DURO AUTOMATIC PUMPING plant in good condition. 8-2691.

RADIANT GAS HEATER, DOUBLE bed, good mattress. 2-9427.

BABY BUGGY, GOOD CONDITION, $15. 1239 Sunnyside Ave., Suite 1.

CHICK MANURE, 35c A SACK. 1345 Mount Douglas Crossroad.

LEARN TO DRIVE AT WINDSOR Driving School. 4-3731.

SILENT FLO OIL STOVE, $75, OR nearest offer. 3-2656.

THRIFT SHOP MOVED FROM 2605 Douglas to 214 Menzies.

SKIS, BOOTS, POLES, ETC., AND rentals. Peetz, 574 Johnson.

CAMERAS, TRUNKS, SPORTING goods. Island Trading. 4-5354.

GAMAGES FOOD PLAN
2024 DOUGLAS 4-6214

CHILDREN'S SHOES FITTED AT home. Foot Prince. 4-0323.

ELECTRIC TRAIN REPAIRS. ROY Wright, 1203 Colville Road. 2-6803.

KITCHEN CABINETS VARIETY Wood Products, 133 Kingston. 4-1833.

FOR PICTURE FRAMING DIGGON'S.

SINGER SEWING MACHINE, IN good condition, treadle type. 4-2169.

ENGLISH-STYLE PRAM, $20. Phone 7-2472.

TWIN BABY STROLLER. 4-4388.

FOR RUBBER STAMPS DIGGON'S

29 WANTED MISCELLANEOUS

A MAH JONG SET. GOOD CONDITION. Give particulars and price to Box 438, Victoria Press or phone 8-3249.

LADY'S WHITE C.C.M. FIGURE skates, size 6½ in good condition. Phone 4-0641.

WANTED—SINGLE-BOTTOM PLOW for Ford-Ferguson tractor. 9-3870 or Box 433, Victoria Press.

ISLAND JUNK. BEER BOTTLES useful things bought. Phone 3-0343. We call.

OFFICE SAFE. PHONE 3-6021 OR 4-8942.

CHILD'S TRIKE, FOR THREE-year-old. Phone 4-0818.

PORTABLE MANUAL RECORD player. 2-6301.

WANTED FOR CASH—OLD-STYLE wood morticing machine. 4-0710.

WANTED—RUG, MINIMUM SIZE 9x12. 2-0872.

TANK—200 GALLON AND PUMP, for liquid manure. 191 M Keating.

TO SELL GOOD BOOKS CALL 2-1427. Haunted Bookshop, 845 Fort.

WANTED — USED FURNITURE. Holland Bros. & Company. 3-0913.

USED FURNITURE, TRUNKS. Best deal. Reliable Furniture. 3-6714.

CARPETORIUM BUYS GOOD USED rugs. 3-2861.

30 SWAPS

GOOD OLDER MODEL CAR, suitable for working man. Best cash offer or what have you? Phone. 4-5076.

31A POULTRY, HATCHING EGGS, ETC.

H & N NICK CHICKS
For best results and larger profits, Heisdorff and Nelson Nick Chick Leghorns, Hamps, Leg-Hamp-Cross, Austra-Whites, Barred Rocks and White Rocks. Order now.
KRIEGER'S HATCHERY LTD.
Aldergrove, B.C.
Phone Aldergrove 3831

BUSINESS BRED CHICKS
Immediate delivery on all popular breeds and crosses. Prices on request.
Bolivar Hatcheries Ltd.
Box 860, New Westminster, B.C.

FEBRUARY AND MARCH hatches' pullets—Hampshires, Leghorn-Hampshire crosses and other breeds. Get these for early layers. Write for price list.
RUMP & SENDALL LTD.
Langley Prairie, B.C.

PILGRIM GANDERS, IMPORTED from Ontario, only geese that can be told by color. Ganders white, geese grey. Chinese ganders, and Muscovy ducks. Keating 94-X.

1,000 NEW HAMPSHIRE COCKERels, day old, ready Jan. 29. Combs Poultry Farm & Hatchery, Saanichton, Keating 180.

WANTED LIVE FOWL AND roasters; top prices paid; weighed on your place. Phone 8-1182.

PULLETS FOR SALE, 15 WEEKS old, $1.50 each. 9-2558.

20 PULLETS, IN FULL LAY, 6 months old. 9-1607.

MAGIC EGG CLEANING MACHINE $45. Cost $280. 9-3051.

WANTED—ONE SADDLE HORSE, reasonable, good home. Art Crossan, Chemainus. Phone 367-G.

31F DOGS

ALSATIAN HUSKY PUPPIES, nine weeks old. Collette, Harborview Rd., Saseenos, R.R. No. 2, Booke 29-Q.

COCKER PUPPIES, 6 WEEKS. Males $8, females $3. 5-1656. 2360 Forbes.

ENGLISH SPRINGER SPANIEL puppies, purebred. 2046 Ferndale Road. Phone 7-2839.

BORDER COLLIE PUPPIES FOR sale. 362 Davida Street.

COCKER SPANIELS FOR SALE. 634 Ralph Street.

THE GREATER VICTORIA DOG Obedience Training Club. 3-7908.

MALE LABRADOR RETRIEVER, $15. 8 months old. 8-3218.

31G CATS

WHITE CAT, ALSO TORTOISE shell available to good adult homes. C.P.L., 4-9692 or 3-4492.

31L CAGE BIRDS and AVARIES

CANARIES FOR SALE CHEAP. 3-6581.

31X MISCELLANEOUS LIVESTOCK

FOR SALE—HAY, MEDIUM grade, 5 tons baled, reasonable offer. Keating 44-H.

34 HOTELS

THE ROYAL OLYMPIC HOTEL & APARTMENTS
Recently renovated and comfortable. Hot-water heat, telephone and elevator service. Winter rates as low as $8 per week. Investigate. Only a few available now. Johnson at Douglas. Phone 4-1187.

Ritz Hotel, 710 Fort St.
FURNISHED APARTMENTS AND ROOMS 3-1021
Elevator Service. Permanent or Transient

GLEN COURT HOTEL
$7 a week up. 707 Blanshard St. Phone 4-2235

LOW WINTER RATES
At the San Sebastian and Victoria Courts, Gorge Road, two miles from the city centre on bus route. Rates by the week. Everything supplied except food, including maid service once a week. San Sebastian 3-9632; Victoria Court, 4-0262.

34 HOTELS

WHEN IN VANCOUVER STAY AT Lindsay Hotel, 1168 Haro Street. Pa. 0849. Reasonable, modern sleeping rooms, in the heart of the city.

BEVERLEY HOTEL
In City Centre. Moderate rates. Transient and permanent guests. Housekeeping rooms. TV in lounge. 724 Yates. Phone 4-0611.

THE GLENSHIEL, 605 DOUGLAS. A residential hotel providing every comfort for elderly people. 3-4164.

35 BOARD AND ROOM

NEWPORT AVENUE
Sunny accommodation, with or without private bath. Enjoyable meals. Comfortable lounges, automatic heat; bus stop; reasonable. 3-5254.

YOUNG COUPLE IN MODERN home will board two young men, share room, twin beds, private entrance, good meals, full board, $15 per week. 2-4090.

NURSE IN FAIRFIELD GIVE room and board for older ladies or gentleman, care if needed. 3-3058.

ROOM AND BOARD FOR WORKing man, available January 27. Comfortable home, TV, good meals. $60 monthly. 5-1282.

BOARD, TELEVISION, LAUNDRY. Home-made bread. Home privileges. 3-8172.

BOARD AND ROOM FOR GIRL. TV. Private family. Esquimalt. 4-5402.

ROOM AND BOARD FOR GENTLEman with 2 boys, school age. In vicinity of 3 schools. 3-2649.

CLEAN, BRIGHT HEATED BEDsitting room, with breakfast, sea view. 3-7387.

EXCELLENT ROOM AND BOARD for gentleman with private family. Good location. Phone 4-5529.

YOUNG COUPLE WOULD LIKE TO board young person, single room, good meals, T.V. 2-0150.

ROOM AND BOARD SUIT TWO gentlemen, nice home, opposite B.C. Forest Products. 5-2586.

PRIVATE HOME, SINGLE OR sharing, excellent accommodation. Arm Street. 2-5289.

ROOM AND BOARD FOR ONE OR two men, home privileges, TV, working men. 2-5457.

CLOSE IN. LARGE FURNISHED room, full board. 5-1035.

WORKING MEN — ROOM AND board in city. Phone 4-6663.

BRIGHT ROOM, NEAR JUBILEE. 1448 Denman Street. 3-2536.

EXCELLENT ROOM AND BOARD. Men only. 1120 McClure, after 4.

LARGE ROOMS WITH EXCELLENT board. Joan Crescent. 4-2795.

REASONABLE ROOM AND BOARD for girls. 3-3749.

REST HOME ACCOMMODATION for elderly, friendly care. 3-7422.

CRAIGMYLE, 1037 CRAIGDARROCH. Hot and cold water. 4-0031.

WARM ROOM, BOARD OPTIONAL. James Bay. Phone 4-3731.

36 ROOM AND BOARD WANTED

ELDERLY GENTLEMAN WISHES nice room and board, close in. Box 528, Victoria Press.

37 ROOMS TO RENT FURNISHED

GROUND FLOOR, BED-SITTING room. Private washroom and shower. Constant hot water. No linen or cooking. $30. 3-3256.

COMFORTABLE ROOM FOR gentleman with home privileges. 3-7092.

FURNISHED SLEEPING ROOM with hot plate. 1323 Minto, 5-1200 evenings.

WARM, CLEAN SLEEPING ROOM. 2-0656.

CLEAN SLEEPING ROOM, SAILORS preferred. 1258 Balmoral.

COMFORTABLE SLEEPING ROOMS (gentlemen) near Buildings. 3-9639.

BRIGHT, CLEAN ROOM HOTplate, $25. 4-7442.

38 HOUSEKEEPING ROOMS TO RENT FURNISHED

650 LINDEN AVE. — FURNISHED accommodation. Well heated. Nicely appointed. Available February 10. Rent $55 per month. See Mr. Young on premises.

LIGHT HOUSEKEEPING ROOMS for rent by day, week or month. Everything supplied. On bus route. Apply San Sebastian Annex, 39 Gorge Road W. Phone 3-0812.

SINGLE ROOM, GROUND FLOOR. Walking distance. Newly re-decorated, $27.50 per month, all found. 2-0386.

SUNPORCH, LIVING ROOM, MURphy bed, kitchenette, hot water. Close in. Business woman. $45. 4-5750.

"FIRWOOD LODGE"—COMFORTable rooms attractively furnished. Kitchen privilege, refrigerator. 905 Cook Street. 3-3453.

ATTRACTIVE, LARGE BEDROOM. Private bathroom, all housekeeping facilities, everything found. Phone 2-1950.

BASEMENT HOUSEKEEPING room with fireplace. 1042 Hillside near Quadra.

NICE, CLEAN CHEERFUL HOUSEkeeping room. Close to bus, park. 3-4809.

TWO ROOMS AND KITCHENETTE, refrigerator, electric stove, business couple preferred. Gorge. 4-8719.

LARGE ROOM FOR BUSINESS lady or gent. All found. 1618 Richmond.

ROOM FOR GENTLEMAN—KITchen. Near bus and stores. 107 Cook. 4-0475.

TWO ROOMS, FURNISHED OR UNfurnished, and also one room, furnished; working people. 4-8553.

WARM, BRIGHT COMFORTABLE FRONT; HALF BLOCK STORES, PARK BUS. 3-8374, AFTER 6 P.M.

CLEAN CONVENIENT BEDsitting room and kitchen. Adults. 2832 Douglas Street.

DELBONITA LODGE — LARGE clean, comfortable rooms, kitchenette. 99 Wellington. 3-9576.

ROOM, ALL FOUND. 1025 BURdett.

FAIRFIELD, WARM FRONT ROOM lower floor. Central. Lady. 4-3327.

HOUSEKEEPING ROOM FOR rent. 910 Caledonia, near Quadra.

BRIGHT ROOM KITCHENETTE, employed person. 2-1931.

LARGE FRONT ROOM, ALL FOUND. 1157 Johnson.

LARGE BRIGHT ROOM ON GOVernment. Everything found. 4-7897.

LARGE TWO-ROOM SUITE GAS Garage. Working people. 4-4742.

39 HOUSEKEEPING ROOMS WANTED, FURNISHED

WARM HOUSEKEEPING, FAIRfield district. Box 542, Victoria Press.

39A HOUSEKEEPING ROOMS WANTED, UNFURNISHED

WANTED—UNFURNISHED HOUSEkeeping room, heated on main floor, near bath. Use of phone for one adult. Box 332, Victoria Press.

40 FLATS AND APARTMENTS TO RENT FURNISHED

MORRI MANOR. IF YOU ARE A business or professional woman, be sure to see this unusual and beautifully furnished setup for light housekeeping, everything supplied. 1147 Hilda St. 3-0212.

NEAR TOWN—WELL FURNISHED one-bedroom suite in ultra modern block

42 HOUSES TO RENT FURNISHED

DONEGAL MOTOR COURT. Reasonable rates. Phone 8-2824.

5 ROOMS, PARTLY FURNISHED, semi-modern, central. 4-9394.

42A HOUSES TO RENT, UNFURNISHED

MAPLEWOOD DRIVE. LOVELY home, two years old. Immaculate condition. Six rooms, all electric kitchen. Oil - O - Matic hot - air heat, electric hot water, full basement. Drive-in garage. TV aerial. Nice garden. $100 month.
P. R. BROWN & SONS LTD.
1112 Broad Street. Phone 4-7171.

CARNARVON PARK—NEW TWO-bedroom duplex with full basement and drive-in garage. Automatic oil heat. Immediate possession. $90 per month.
Contact Rental Dept.,
KER & STEPHENSON LIMITED
4-4127

CARNARVON PARK—NEW 2-BEDroom duplex with full basement and drive-in garage. Automatic oil heat. Immediate possession. $90 per month. Contact Rental Dept., Ker & Stephenson, Limited, 4-4127.

BURNSIDE DISTRICT
SIX ROOMS AND BATH. GARAGE in basement, good condition. Vacant. Electric stove. Rent $90. Phone 4-9305. Financial Survey Ltd. 1324 Government St.

WHEN CHANGING YOUR ADdress, be sure to arrange for uninterrupted delivery of your Victoria Daily Times by telephoning 2-3131, Circulation Department.

TO RENT—AVAILABLE FEB. 1, five-room house, close in. Last tenant in three years. $65. Box 437, Victoria Press.

MODERN TWO-BEDROOM BUNgalow, 1451 Lang St., $80. 2-4291, 3-4375.

HIGH QUADRA—TWO-BEDROOM bungalow. Hot water heat. Available Jan. 25, $75 per month. 4-6403.

VACANT HOUSE FOR RENT, close in. 4-7558.

FIVE-ROOM STUCCO HOUSE. Adults only, $70. 4-2257.

42 B HOUSES TO RENT FURNISHED or UNFURNISHED

JEEVES BROS MOVING STORage. Local, long distance 3-9832

43A HOUSES WANTED TO RENT, UNFURNISHED

WANTED, MARCH 1, NICE TWO or three-bedroom home by young reliable couple with one child. Please phone 4-2933. References available.

WANTED—FIVE TO SIX-ROOM house, rent up to $85, within 4-mile circle. 3-9632, Dumbrille.

44 HALLS, STORES and OFFICES TO RENT

JONES BUILDING — 800 SQUARE feet of heated office space to rent immediately. Elevator service. Will decorate to suit the tenant.
Contact Rental Dept.,
KER & STEPHENSON LIMITED
4-4127

LARGE SHOPPING AREA
Lake Hill district. New store, 15x30. Reasonable rent. Lease.
BROWN BROS AGENCIES LTD.
1125 Blanshard St. 3-1183 - 3-1184

MODERN OFFICES AVAILABLE after March 1. Ideal for doctors or dentist, in new building. Good parking facilities. 1053 Fort St. Phone 2-6181.

WOODSWORTH HALL, 721 Courtney St. Dancing, meetings, parties, weddings. Modern kitchen facilities. Phone 2-0676, 4-9434.

OFFICES OR MUSICAL STUDIOS. $15 to $30. At 1318 Broad Street. Phone 4-1843.

MODERN OFFICES FOR RENT. Stobart Building, 745 Yates Street. Elevator and janitor service. 4-5541.

STORE WITH LIVING ACCOMMOdation at 2607 Douglas Street. Apply Taylor Spittal Ltd., 4-9308.

DRIVE-IN WAREHOUSE, GOVernment St., low rent. 7-3036.

NEWSTEAD HALL, 734 FORT FOR any occasion. 2-1121.

47 CARS FOR SALE

GLADWELL'S
A GOOD PLACE TO DEAL

HERE'S WHY
METEOR
MERCURY

SALES ARE AT AN ALL TIME HIGH

100 CARS TO CHOOSE FROM

LOW LOW PRICES

GLADWELL'S DRIVE-IN MARKET

Pandora at Quadra
4-7911 Open
2-2111 Evenings

ESQUIMALT SERVICE
CORNER ADMIRALS AND ESQUIMALT ROAD

DOWN TO EARTH BARGAINS

50 HILLMAN, mechanically perfect $495
49 HUDSON Sedan. Radio, heater, perfect condition $895
52 BUICK "Super" Hardtop Sedan. New tires, beautiful condition. Power steering, custom radio, air conditioner $2395
52 DE SOTO, like new $1750
51 BUICK Sedan. Dynaflow, radio and heater, white walls, signal lights. Top condition $1695

10% DOWN
OR YOUR PRESENT CAR
on a 24-Month Contract
3-5651 3-5651

NO CASH
NO DOWN PAYMENT
NO PAYMENT UNTIL MARCH
$71 MONTHLY '52 FORD $1,245
$34 MONTHLY '48 OLDS $645
$31 MONTHLY '46 MONARCH $395
$25 MONTHLY '47 MERCURY $325
$8 MONTHLY '40 HILLMAN $99
$7 MONTHLY '38 CHRYSLER $95
ART'S CAR SALES
BURNSIDE AND HARRIET, 3-8302

47 CARS FOR SALE

30 DAYS TO BE SURE
at
EMPRESS MOTORS

Our 30-Day Exchange Privilege Guarantees Your Satisfaction
Plus 50-50 Warranty for 30 Days

55 BUICK Riviera Hardtop Coupe. Dynaflow, selectromatic radio, heater, air-conditioner, power brakes, whitewall tires and many extras. 9,000 miles. Yours for $3395
55 PONTIAC Station Wagon, heater, air conditioner, turn signals. Like new. Only 9,000 miles $2695
52 BUICK Super Convertible, dynaflow, radio, heater and air conditioner. A real beauty $2395
51 BUICK Roadmaster Sedan, completely equipped with dynaflow, radio, heater, electric windows and seat controls, whitewall tires. A dream to drive $1898
51 BUICK Special Sedan, radio, heater, two-tone turquoise and ivory $1695
52 OLDS "98" Sedan, hydramatic, radio, heater. One owner. Top condition. Best in town. Lowest price $2150
51 OLDS "88" Sedan. Heater and air-conditioner $1395
53 PLYMOUTH Club Coupe. Radio and heater $1595

A GOOD DEAL AND A GOOD DEAL MORE

Today's Special

53 METEOR Custom 2-Door Sedan, only 28,000 miles.
VERY SPECIAL ONLY
$1495

No Payments Till March
Free Life Insurance in Contract

50 PONTIAC Sedan, heater $1050
50 CHEVROLET Sedan $995
49 DODGE Sedan, one owner, like new $1050
49 CHEV. Sedan, overhauled $895
47 FORD 5-Pass. Coupe $595
48 MERCURY Sedan $395
48 CHRYSLER Sedan $795

Small Car Buys

53 HILLMAN Hardtop. One owner $1195
53 CONSUL Sedan $1025
54 ZEPHYR Convertible, 9,000 miles $1695
51 AUSTIN Devon Sedan $550
50 MORRIS Hardtop, radio, heater $495
51 TRIUMPH Coach $495
50 PREFECT Sedan $175

TRUCKS
Top Condition
Low Price

53 CHEV. ½-ton Pickup $1095
52 G.M. ½-ton Pickup $895
51 PONTIAC Sedan Delivery, side windows $1095
51 CHEV. Sedan Delivery $995

EMPRESS MOTORS
900 FORT ST.
Thru to View
Phone 2-7121
Open Till 9 p.m.

VAUXHALL
1956
THE NEW LOOK IN BRITISH CARS

VAUXHALL IS RIGHT WITH THE WORLD

RIGHT in PRICE
RIGHT in PERFORMANCE

YOUR PRESENT CAR MAY BE YOUR DOWN PAYMENT

A GOOD DEAL AND A GOOD DEAL MORE

AT
EMPRESS MOTORS
900 FORT ST.

YOUR VAUXHALL PONTIAC, BUICK G.M.C. DEALER

47 CARS FOR SALE

NATIONAL MOTORS LTD.

Your Ford-Monarch Dealer

THE BEST DEAL IN TOWN

From The Largest and Best Selection In Victoria

1954 CHEV. Coupe with air conditioner. One owner. Low mileage. Al. Look, only $1495
1954 MONARCH Club Coupe. Radio, heater. Automatic. Like new. Look, only $2295
1954 CHEV. 4-Door Sedan. Air conditioner. One owner. Only $1495
1954 FORD 4-door Sedan. Radio, heater. One owner. Only $1895
1955 HILLMAN 4-door Sedan. Heater, 3,000 miles, better than new. One owner. Only $1395
1953 CHEV. Fordor Sedan. Heater. Seat covers. Only $1395
1953 FORD Tudor Sedan. Air conditioner. One owner. A1. Only $1495
1953 CHEV. Sedan. Heater. Tutone paint. Only $1425
1953 MONARCH Sedan. Radio, heater. One owner. A1. Only $1895
1953 FORD Sedan. Radio, heater. One owner. A1 $1695
1952 FORD Sedan. Heater, signals. One owner. Only $1275
1952 FORD Two-door Sedan. Heater, signals, covers. Only 17,000 miles. Like new. Only $1295
1951 METEOR Tudor Sedan. Air conditioner. Tutone. Only $995
1951 FORD Sedan. Radio, heater, Overdrive. A steal at $1095
1951 PREFECT Sedan. Heater. Look $295
1950 CHEV. Sedan. Heater. Only $995
1950 FORD Sedan. Heater, white walls. A1. Only $1095
1949 FORD Sedan. Heater. Only $595
1949 FORD Club Coupe. Radio, heater $695
1948 AUSTIN Sedan. Heater. Only $345
1947 FORD 4-door Sedan. Radio and heater. Only $495

6-Mo. Warranty
No Monthly Payments Till March

Free Life Insurance On All Time Payments

TRUCKS, TOO

1954 CHEV. ½-Ton Pickup. Hheater $1295
1953 FORD Sedan Delivery. Heater. Now $1395
1953 INTERNATIONAL Pickup. Like new $1295
1953 FORD ½-ton Pickup. Heater $1295
1950 FORD Pickup. H.D. Trans. $795
1950 FORD 1-ton Pickup $695
1948 FORD ½-ton Pickup $425
1941 DODGE 3-ton Box and hoist $445
1 Only Logging Trailer, complete with bunks and water tank $1095

819 Yates 847 Yates
Open Evenings 4-8174

PLIMLEY CAR CENTRE

WEEK-END SPECIALS

$268
1948 Austin Dorset

$314
1949 Hillman Sedan
MECHANICALLY EXCELLENT TWO-TONE PAINT. SPECIAL.

1956 NASH
METROPOLITAN HARDTOP. FULLY EQUIPPED. ONLY 300 MILES. NEW CAR CONDITION. YOU'VE GOT TO SEE IT!

Open 8 a.m. to 9 p.m.
2-9121 1020 Yates St.

$1799
1956 AUSTIN
Good allowance on your present car in trade
SEE
MASTERS MOTOR CO. LTD
ACROSS FROM Y.M.C.A.
815 VIEW PHONE 3-3541

PAY CASH
BORROW FROM
CUSTOM FINANCE
1012 DOUGLAS 5-1408
Sprott-Shaw Bldg.

47 CARS FOR SALE

OLSON'S
THE HOME OF
One-Year Guaranteed USED CARS

54 AUSTIN Sedan, 16,000 miles, radio, new car condition. A black beauty $1299
53 PLYMOUTH Sedan, heater, overdrive, sunvisor, four brand-new tires $1599
53 METEOR Sedan, custom radio, special leather upholstery. Olson's price $1299
51 STUDEBAKER CHAMPION Sedan, fully equipped, with overdrive, carefully driven by a minister, condition of this car warrants a one-year guarantee $1199
51 SPECIAL DE LUXE PLYMOUTH Sedan, guaranteed one-owner car, four brand-new tires, new brake lining, new battery $1199
50 DE SOTO Sedan, over $400 worth of accessories on this luxurious car, plus automatic transmission $1199

TRUCKS

47 FORD ½-ton Pickup, all around handy unit. For only $279
51 DODGE ½-ton Express, reconditioned $799
52 INTERNATIONAL ½-ton Express, heavy-duty equipment $999

JACK POT
51 METEOR Convertible, fully customized.
TODAY $999
DRIVE AWAY
47 MERCURY SEDAN
$199

OLSON'S
1060 Yates 4-1147

SPEEDWAY MOTORS
CHECK
THESE PRICES WITH ANY OTHER AD IN THIS PAPER

COMPARISON IS PROOF!

SEE THE CARS!

1949 METEOR
$395

1947 NASH
Custom radio, air-conditioner
$295

1950 PREFECT
$195

1951 PONTIAC
Custom radio, air-conditioner
$995

1950 FORD ½-TON PICKUP
$595

1949 AUSTIN
$245

1953 AUSTIN
15,000 original miles
$695

Many More Fine Buys to Choose From. Stop at the Checker Flag

951 YATES ST.
4-3524 4-7421

COMPARE OUR VALUES

1952 MORRIS Minor Convertible. Very clean $495
1952 AUSTIN Sedan, Somerset $795
1950 PONTIAC Club Coupe $895
1948 STUDEBAKER Champion Sedan $645
1950 CHEV. Sedan. Very clean $895
1951 MORRIS Oxford Sedan. Low mileage $695
1950 HUDSON Sedan $1095
1955 VANGUARD Sedan, as new $1495
1941 DODGE Sedan $195

OPEN FRIDAY EVENINGS

JAMESON MOTORS LTD.
740 BROUGHTON STREET
VICTORIA, B.C.
Phones 4-8353
Nights—9-3252, 7-1189

"NU CHARGE"
Peps up your battery for faster starts. Just add Nu Charge and you'll get instant power. Ask your garage man for a package today. Only $1.50.

MUST SELL IMMEDIATELY, 1955 Nash Metropolitan, $1,395. Excellent condition, 3,000 miles, purchased new June, 1955. Will consider $200 down and take over payments, or all cash. Phone 3-0100.

1951 BUICK CUSTOM DE LUXE Dynaflow sedan. Beautiful condition throughout. Fully equipped, including custom radio. Would consider older car in trade. 4-3679.

1950 CHEVROLET 2-DOOR SEDAN. Radio, heater, and good tires. Good condition. $950 with terms. May be seen at 147 St. Andrews, No. 202, between 5-7 p.m.

1954 PONTIAC DE LUXE, HYDRAmatic, power steering, air conditioner, colored glass, signals. Very low mileage. 2-5347.

47 CARS FOR SALE

WILSON'S

BARGAIN BUYS

54 BUICK Century Hardtop Coupe, Dynaflow, radio and heater $2895
53 OLDSMOBILE Sedan "98," power steering, Hydramatic, radio and heater $2595
55 CHEVROLET Sedan Bel Air, V-8 $2395
53 OLDSMOBILE Sedan Super "88," radio and heater $2195
52 OLDSMOBILE "98" Sedan, Hydramatic, radio and heater $2195
55 CHEVROLET Sedan, radio and heater $2175
52 OLDSMOBILE "88" Hardtop Coupe, Hydramatic, radio and heater $1845
54 CHEVROLET Sedan, Powerglide, heater $1797
53 CHEVROLET Sedan De Luxe, Powerglide, heater $1745
53 CHEVROLET 2-DOOR Bel Air, radio and heater $1595

PAY THE LEAST GET THE MOST AT VICTORIA'S BUSIEST DEALER

54 CHEVROLET Sedan, radio and heater $1645
53 CHEVROLET Sedan, heater $1496
52 PONTIAC Sedan, heater $1295
52 CHEVROLET Sedan, heater $1295
51 CHEVROLET 2-Door, heater $1145
51 CHEVROLET Sedan, heater $1055
53 AUSTIN Sports Convertible, heater $995
50 DODGE Coupe, radio and heater $895
52 VANGUARD Sedan, heater $595
46 MERCURY 2-Door, heater $295
50 AUSTIN Sedan, heater $445
49 ANGLIA 2-Door, heater $195

30-DAY EXCHANGE
6-MONTH WARRANTY

WILSON MOTORS
Yates at Quadra
3-1108

A WOOD USED CAR IS A GOOD USED CAR

SAVE EXPENSE!
In paying out monies for major or minor repairs on your present car, we can make it extremely convenient to trade-in your car for a later model, reconditioned, trouble free, with our famous Gold Seal guarantee. We have a good selection of late model cars, all makes, from '48 to '55. Your present car will be considered as a down payment, balance on convenient monthly budget plan.

1949 ANGLIA with a '51 motor (reconditioned). (759A) $350
1953 BUICK Sedan. In tip-top condition. Radio, heater, seat covers. (551A) $1995
1939 BUICK Sedan. Excellent transportation. (782A) $395
1950 CHEVROLET Sedan. Very good value. Heater. (560C) $950
1953 CHEVROLET Sedan. Powerglide, heater, radio. (647A) $1795
1953 DE SOTO Sedan, in perfect condition. Automatic drive, heater. (401A) $2195
1950 DE SOTO Sedan. An exceptionally clean car throughout. Automatic drive, heater, for only (736A) $1295
1951 DODGE Sedan. Outstanding value, heater (393A) $1195
1953 DODGE "Coronet V8" Sedan, an outstanding car. Automatic drive with torque converter, radio, heater, turn signals. (576A) $2145
1954 DODGE "Royal V8" Sedan. "Powerflite" transmission, power steering, power brakes. An outstanding car for (646A) $2595

FIRST PAYMENT IN MARCH—Your present car will be considered for a down payment. Balance on Easy Budget Plan.

WOOD MOTORS
DEPENDABLE
DODGE - DE SOTO DEALER
1033—1061—1101 Yates
Phone 4-7196
OPEN EVENINGS TILL 9 O'CLOCK

MIDTOWN AUTO SALES LTD.
837 Yates (opposite Atlas Theatre)
NO DOWN PAYMENTS
TO RESPONSIBLE PARTIES
1955 Chev. Sedan "6" $2,095
1953 Chevrolet Tudor $1,295
1949 Ford 5-Passenger in exceptional condition $795
1949 Monarch Sedan $795
1948 Austin A40 $295
1949 Chev. Sedan. Radio and heater $795
1948 Dodge Sedan. Radio and heater $595
1948 Studebaker Sedan. Radio and heater $795
1946 Ford Sedan $295
1941 Plymouth Sedan, nice condition $295
30 others to choose from
See Earl or Norm
Open 9 to 9—Trade Up or Down
We Buy Cars for Cash—2-2241

1949 MONARCH DE LUXE SEDANette. Radio and heater, good condition. Trade for older car or light truck. Phone 8-2890.

1938 CHEVROLET SEDAN—GOOD running order. $100 or nearest offer. 2831 Irma Street off Gorge. 3-8208.

NO DOWN PAYMENT, $37 monthly—1950 Pontiac, $695. Art's Car Sales, Burnside and Harriet. 3-8302.

CHRYSLER, 1951-52, IN PERFECT condition. 26,000 miles. Sacrifice price, $1,595. Private owner. Must sell. Phone 2-2807, 3-6831.

1950 METEOR, RADIO, HEATER, good rubber. $150 cash and take over payments. 2535 Government Street.

1954 PONTIAC SIX-PASSENGER club coupe. New condition, low mileage. Would consider clean, older car in trade. 4-7824.

1949 PREFECT SEDAN, GOOD condition. $175 or best cash offer. 4-1526.

1936 DODGE SEDAN. GOOD TIRES, heater, fair shape. $60 or offer. Phone 178H, Sidney.

1948 PONTIAC PANEL SEDAN—Excellent condition, heater, radio, 1955 tires. 2-4879.

1942 PLYMOUTH COUPE IN GOOD running condition. $190. 3-6472 between 5 and 7 p.m.

1940 STUDEBAKER CHAMPION—Good running order, $125. 3080 Scott Street. 4-8716.

1950 PREFECT SEDAN, $350. CHET Dowman's Service Garage, 724 Johnson. 3-1411 - 4-3442.

47 CARS FOR SALE

HERE NOW
ALL NEW
1956
VANGUARD
MK. III
SEDAN
STANDARD
SUPER 10
ESTATE CAR
TRIUMPH
TR 3
SPORTS CAR

Louis Nelson
810 Johnson St 3-6113 822 Pandora

BRITISH AUTO CENTRE
HEADQUARTERS FOR MORRIS, MG, VANGUARD, TRIUMPH

See the Completely Redesigned
1956
VANGUARD
MK. III
STAR OF THIS YEAR'S BRITISH MOTOR SHOW
NOW IN OUR SHOWROOM

SELECTED USED CAR BUYS

49 AUSTIN A40 Devon. Heater (884A) $325
49 VANGUARD Sedan. Heater (825A) $495
50 MORRIS Minor Tudor. Heater $495
52 AUSTIN Devon Sedan with heater. Excellent condition (893A) $825
53 MORRIS Minor Tudor. Heater, one-owner, low mileage (876A) $1025
53 MORRIS Oxford Station Wagon, heater; completely checked over and thoroughly recommended. (882A) $1450

Choose Your Used Car in Comfort IN OUR NEW USED CAR SHOWROOM
971 Yates at Vancouver
2-8141

NO CASH
DOWN
1949 Monarch, radio, heater. $899
1948 Austin, radio, heater. $425
1947 Mercury, radio, heater $395
1939 Chev. Sedan Delivery, '46 motor, radio $195

VAN ISLE
TRUCK AND AUTO SALES
945 YATES 2-6810

1955 WILLYS Custom Sedan, brand new. Greatly reduced price.
1953 AUSTIN Sedan, looks and runs like new $1095
1948 CHEVROLET Coach. Real smart with extras $745

MASTERS MOTOR CO. LTD.
ACROSS FROM YMCA
815 VIEW PHONE 3-3541

1953 AUSTIN SPORTS CONVERTIBLE, $1000

Phone 2-5477 Evenings

BROWNE-WILKINSON
AUTO SALES LTD.
New and Used Cars
847 Yates St. 2-7411

NO DOWN PAYMENT
54 Vanguard Sedan $1,195
52 Chev. Sedan $1,095
51 Meteor Sedan $1,095
50 Pontiac Sedanette $950
50 Olds Sedan $1,045
50 Dodge Tudor $895
50 Ford Coupe $895
47 Ford Coupe $595
47 Monarch Sedan $425
51 Hillman Convertible $525
49 Vanguard Sedan $395
47 Hillman $275
48 Standard Tourer $85
40 Nash Sedan $195
38 Plymouth Sedan $125
41 Chev. Sed. Delivery $225
WE PAY KASH 4 KARS
Liberal Legitimate Guarantee
Art, Ted or Daddy Ganner or Jack Gwilt

CORONATION MOTORS LTD.
1939 Plymouth, 1949 motor $225
1954 Hillman. Low mileage $1,195
Phone 2-6314 or 3-4023

1955 OLDSMOBILE SUPER "88" SEdan, fully equipped, only 2,700 miles. Save over $700 at $3,595. Take trade and easy terms. 7-2104.

1950 AUSTIN, TOP CONDITION, low mileage, $550. No down payment. 4-3467.

1932 FORD COUPE, 1948 MERCURY motor, channelled. Best offer. 49 Regina Avenue. 2-7058.

1939 DODGE SEDAN, EXCELLENT body, tires and motor. Best offer. 2-0747 or 1109 View.

1953 MORRIS MINOR, LOW MILEage, good condition. Phone 3-0814, or nights 7-2804.

1950 PLYMOUTH. TOP CONDITION throughout. For details phone 5-2901.

1939 FORD. RADIO, HEATER, good running condition. $110 or nearest offer. 5-2555.

CUSTOMIZED '49 FORD 5-PASS. coupe, fully equipped. Accept small trade. 4-1792.

'33 DODGE SEDAN, GOOD RUNning condition. Best offer. 9-3051.

1939 PLYMOUTH SEDAN. 1952 factory rebuilt. $175. 2-2244.

1949 DE LUXE TORPEDO CHEVrolet sedan. $795. 9-2775.

PREFECT, 1951, TOP CONDITION. Heater, new battery. 3-2956.

MODEL A DE LUXE, $75. PHONE 5-2162.

1949 MORRIS SEDAN FOR SALE. 21 Erie Street. 4-5112.

1935 FORD, GOOD RUNNING CONdition. $50. 9-3705.

1935 FORD V8. $30. C. SMITH, 51 Kildew Road, Colwood.

1935 CHEVROLET SEDAN. GOOD running order. What offers? 2-5305.

47 CARS FOR SALE

'48 PLYMOUTH. FULL ACCESSORies. Best offer. 7-2366.

1937 FORD. GOOD CONDITION, new paint job. $125. Phone 3-3494.

CASH FOR CARS AT ART'S. BURNSIDE AND HARRIET. 3-8302.

FOR SALE—1949 AUSTIN. IMMACulate condition. $450. 3-9033.

1937 CHEVROLET COUPE. GOOD condition. $150 cash. 3-1866.

'37 FORD, GOOD MOTOR, TRANSmission, etc., $100. 4-4924.

47A TRUCKS and TRAILERS FOR SALE

1947 2-TON CHEVROLET, LOAD Master. New motor, new paint, steel box. Dump optional. $675. Stan Fletcher Motors, 650 Burnside. 2-8629 or 8-2667.

FOUR-WHEEL HOUSE TRAILER—527 Esquimalt. 2-8930.

47 B PARTS, TIRES and ACCESSORIES

DO IT YOURSELF

HOLLYWOOD "STRAIGHT-THRU" MUFFLERS
FUEL PUMPS
SEAT BELTS
CARBURETERS
FACTORY RECONDITIONED
INSTALL YOURSELF

DICKINSON & DUNN
Back of The Bay on Arena Way

12-VOLT BATTERIES
$19 Ex.
6-VOLT BATTERIES $11.50 Ex.
FULLY GUARANTEED
FRANCIS BATTERIES & TIRES LTD.
RETREADING SPECIALISTS
1412 Quadra St. Phone 3-7032

OIL 85c GALLON. RE-REFINED, top-quality oil for cars or marine use. McQuade's, Ship Chandlers, 1252 Wharf Street.

COMMUTER - TYPE MUD AND snow retreading. Factory-approved method. Francis Batteries & Tires Ltd. 1412 Quadra Street. 3-7032.

CAR HEATERS, FOG LIGHTS, 600x16 car chains, and other accessories. 8-2890.

REFINED OIL, NEW AND USED rebuilt parts. Sandy's Auto Wrecking, 1023 View Street. Phone 3-7321.

GOODYEAR SUBURBANITE Winter tires, all sizes, at Gavin Jack, 1317 Quadra. 3-6331.

CLARK'S AUTO PARTS. 3233 Douglas. Used parts for cars and trucks. 3-8041.

DAVID STREET AUTO WRECKERS for parts for cars or trucks. 2-9879. 526 David Street.

VICTORIA WEST WRECKER, 214 Dundas. 3-8233; nights, 4-4327.

WRECKING 1948 AUSTIN A40. 4-8360.

47C AUTO REPAIRS and SERVICE

RADIATOR SERVICE AND REpairs. Expert, economical, fast. See WILSON MOTORS, Yates at Quadra.

MOONEY'S AUTO BODY SHOP, 3-4177. Complete collision repairs, painting, etc.

47D AUTO FINANCING and INSURANCE

Automobile Financing
Auto Loans
Monthly instalment plan financing of automobiles, household appliances, furniture and commercial equipment.
Money-saving rates on direct auto loans. Life insurance up to $1,500 at no extra cost. Generous terms quick decisions.
Island Finances Limited
1112 Broad Street Phone 4-6831

CAR BUYERS
Before you buy your new or late model used car see us about our low cost financing service. Available for either dealer or private sales.
A. M. TAYLOR SPITTAL
1210 BROAD STREET

48 CARS AND TRUCKS WANTED

HAVE CASH CLIENT FOR SELFcontained up and down duplex. Fairfield district, value up to $12,000.
Phone Mr. Grieve, evenings 9-4163.
GEORGE RANDALL LIMITED
1309 Douglas Street Phone 4-8109

WANTED — 1934 FORD COUPE, body or with old engine. Phone 4-4042.

CARS WANTED FOR CASH OR consignment. Midtown Auto Sales, 837 Yates. 2-2241.

BUY TRUCKS CARS FOR CASH! Van Isle, 945 Yates Street. 2-6810

49 BOATS and MARINE FOR SALE and WANTED

BOAT LUMBER FOR SALE IN small or large quantities, dressed to your size. E.G. red cedar, yellow cedar, pine, bending oak, rough spruce oars. Extra long panels of marine plywood. Free boat plans and suggestions.
BUILDERS SASH & DOOR LTD.
350 Garbally Road
2-3171

BOATS WANTED AND FOR SALE. Display your boat for sale on our premises. Limit 18'. Have a selection of boats, used and new, at very low prices.
SURFACING PRODUCTS & MARINE SUPPLIES LTD.
845 Yates St. Phone 2-1928

FIBERGLAS YOUR BOAT DECK—New low price, 20c sq. ft. complete cost.
SURFACING PRODUCTS & MARINE SUPPLIES LTD.
845 Yates St. Phone 2-1928

CHRYSLER MARINE DEALERS
Mercury Outboards
ORR MARINE DISTRIBUTORS
130 Kingston Street 2-5813

TWO-WHEEL STEEL FRAME BOAT trailer. 5.50-17 tires. Easy to pull. Phone 7-1900.

Repairs to All Air-Cooled Motors
WOODS & CLARK
1834 Oak Bay Ave. 4-3421

OIL 85c GALLON. McQUADES, 1252 Wharf. Re-refined top-quality oil for marine engines and cars.

ISLAND MARINE SUPPLIERS LTD. 1214 Wharf Street 2-8258

McQUADE'S HAVE IT
"Long-Life" Batteries, self-recharging, recuperates in one minute. Fast dependable starts, winter or summer. It's guaranteed for TEN YEARS—It's the best battery you can buy. See them at
SHIP CHANDLERS (McQUADE'S) LTD. Phone 3-1141
Bottom of Yates, Between You and the Water

MARINE PLYWOOD
Yellow Cedar, Boat lumber. Detail sizes to your plans.
R. A. GREEN LUMBER CO. LTD.
2891 Douglas St. 4-7614

BRYANT
20' Outboard Cruiser, used as a demonstrator, fully equipped $2,975 with twin 25 h.p. Johnson outboard motors.
Angus Marine Sales & Service
2220 Douglas St. Phone 4-7431

NOW IS THE TIME to have your marine motor tuned up for spring, at
Victoria Marine Works
2007 Govt. St. 5-2407, 5-2408

51A MORTGAGE LOANS

FUNDS ON HAND AND IMMEDIATELY AVAILABLE FOR MORTGAGE LOANS
Large and small amounts, low interest, quick decisions, repayments to suit, reasonable charges, mortgage and agreements purchased.
P. R. BROWN & SONS LIMITED
1112 Broad Street Phone 4-7171
"Serving Victoria for over 50 years"

CLIENT WILL ACCEPT FIRST mortgage or agreement of $3,000 for 1952 4-door Buick sedan. A-1 condition. M. Braithwaite of Financial Survey Ltd., 4-9305.

51A MORTGAGE LOANS

MONEY TO LOAN
On first mortgage any amount.
Building Loans a Specialty.
Quick Decisions
No Delay.
Apply
BROWN BROS. AGENCIES LTD.
1125 Blanshard St. Phone 3-1183
REAL ESTATE AND INSURANCE AGENTS

MORTGAGE FUNDS
In small and large amounts. For residential and business properties. Prompt discussions. Low interest rates. Also N.H.A. Home Loans.
A. BERNARD & CO. LTD.
629 Fort Street

MORTGAGE LOANS
Private money available for both 1st and 2nd mortgages. Contact M. Braithwaite, Financial Survey Ltd. 1324 Government St. 4-9305.

$5,000 TO LOAN AT 6½% ON APproved city property. First mortgage only. 2-8061.

52 WANTED TO BORROW

INVEST IN THESE
WELL-SECURED MORTGAGES
First MORTGAGE—$1,300, $35 per month, 7% interest.
First MORTGAGE—$2,700, $35 per month, 6½% interest. Three-year term.
First MORTGAGE—$5,000, $50 per month, 6% interest. Five-year term.
Second MORTGAGE—$3,132.50, $40 per month, 6½% interest. Three-year term. $500 discount on this one.
We have many other investments to choose from.
Call John Blair or Eric Charman,
Northwestern Securities Ltd.
631 Yates Street 4-8054

WANTED
Small and large amounts for first mortgages on selected residential and commercial properties. Enquires invited.
A. BERNARD & CO. LTD.
629 Fort Street.

WANTED — PRIVATE LOAN, $1,000 from man with spare time. Box 534, Victoria Press.

53 TIMBER BROKERS

TIMBER AND TIMBER LAND appraisers, evaluators, large or small tracts. Archibald S. Kerr and Associates, Registered Foresters, 3-1415; eves., 2-4746. 723 Fort Street.

53 A TIMBER FOR SALE AND WANTED

WANTED TO BUY — LAND AND timber or standing timber, fir, hemlock, balsam or cedar, first or second growth. Also peewee or bigger logs, any length, any amount, felled or felled and bucked or cold decked, or delivered to our mill. Highest prices. Atom Lumber Co. Ltd., 210 Johnson Street West. 2-2249, 2-6621; eves., 2-4032.

WANTED ANYWHERE IN B.C., standing timber or land suitable for tree farming. Frank G. Rainsford, 923 Fort, 2-3634, 2-9888 eves.

FOR SALE—1,300 M FIR, 30% NO. 2, high percentage of peelers. Can log for $12. Phone 4-1904.

54 BUSINESS OPPORTUNITIES

RANDALL'S LTD.

AUTO COURT MOTEL
Location Is Everything
Nine units operated by one owner since they were built. Because of a unique location, highway travel is not important, a gross revenue of approximately $10,000 is being steadily maintained. Low operating cost. Half cash, terms. Price is $35,000
We believe you should see this.

APARTMENT BLOCK
15 Suites
Fairfield, new and ultra modern, grossing nearly $15,000 in rentals. Heavy oil heating, wired for TV. Present mortgage 5% includes interest, principal and taxes. In the best rental area. Considered one of the best for value and investment.
Price $120,000

6-SUITE
APARTMENT BLOCK
James Bay. Delightful location and low operating costs make this an attractive proposition. Four three-room suites and two four-room suites, oil hot-water heating, TV wired, four garages. Modern, new. Terms.
Price $40,000

HARDWARE
Suburban, out of town, no competition. Doing about $1,200 monthly. Rent only $50. Growing community. Price $7000

OPPORTUNITY
1953 Chevrolet Belair and cash as part payment on an up-and-down duplex.
EVENINGS—Mr. Davis, 4-8614, or Mr. Randall, 2-5447

GEORGE RANDALL LIMITED
1309 Douglas St. Phone 4-8109

WATERFRONT
Four self-contained suites, all suites have ranges and refrigerators. An excellent buy at $28,000 or close offer. View by appointment only. Call Jack Brown, 4-8124, eves. 4-4976. Pemberton, Holmes Ltd. 1002 Government Street.

REVENUE FROM 5 HOUSEKEEPing suites, 4 fully furnished, yielding 15% in well built house, newly painted and decorated inside and out. Furnace, 50x120 lot, on bus stop in good rental district. $8,500 cash. 2-3251.

54 BUSINESS OPPORTUNITIES

BUNGALOW COURT
One of Vancouver Island's finest bungalow courts situated in the most popular resort area on Vancouver Island. Included with the property is a fine ranch-type home of two bedrooms, living room, kitchen, utility, etc. For five months operation owner enjoys a net revenue of $3,600 plus own home with all expenses paid. Asking price only $32,500
With terms available.
For further details contact
J. M. Chesman 4-8124, eves. 3-4833;
K. R. Liss 4-8124, eves. 2-5865
Pemberton, Holmes Ltd.
1002 Government St.

REDWOOD PARK MOTEL
Situated at 141 Gorge Road East, this 23-unit motel offers the most modern and luxurious accommodation. Attractively designed buildings surrounded by beautifully landscaped gardens. The present court occupies only a small portion of the nine-acre site. Hot-water heat from central plant with individual thermostatic control in each unit. Exceptionally high occupancy factor.
Price $240,000
This is truly one of Victoria's finest motels.
For full particulars and inspection apply
THE ROYAL TRUST CO.
1205 Government St. 3-4126
Exclusive Agents

INVEST IN LAND
WE SUGGEST YOUR SAFEST INVESTMENT IS WELL-CHOSEN LAND. We can offer approximately 26 acres which we feel is certain to appreciate in value. Situated on Patricia Bay Highway and a main trunk road, it commands breathtaking views and can be very readily subdivided into suburban homesites as it is within 10 miles of Victoria. At present partly cleared ready for a crop, the balance in second growth timber which will provide a large quantity of cordwood. One of the last remaining BARGAINS in this fast growing district at $600 per acre for the parcel. Exclusive agents.
SWINERTONS
3-7181 620 Broughton

BOAT RENTAL
MARINE BUSINESS
Statement taken from Income Tax Relations shows this business earnings 15%. Located in the finest well populated fishing area; with over 100 feet of waterfront, fine 6-room living quarters. Approximately $18,000 will handle. This is a year round business and can be greatly increased. This is worthy of your fullest investigation. For further details contact: J. M. Chesman, 4-8124; eves., 3-4833; K. R. Liss, 4-8124; eves., 2-5865.
PEMBERTON, HOLMES LTD.
1002 Government Street

OAK BAY
6 SUITES
De luxe apartment offered for first time for sale. In exclusive district—plus commercial building. A good 10% return. First-class investment $50,000
F. Woods, 4-8054 or Res., 3-2576
Northwestern Securities Ltd.

CITY FOOD MARKET
Approximately $80,000 Turnover. Price includes all fixtures and equipment. Plus stock at invoice. PRICE $5000
Further information:
C. Carpenter, Evenings 7-1628
HAGAR & SWAYNE Ltd.
614 YATES STREET 4-0531

$5000 DOWN
CLEAR TITLE
5 suites, completely self contained, in good rental area. Taxes $150. Revenue $250 per month. Must be sold. Full price $19,000
Roy E. Hills, 4-8054; Res., 3-6918
Northwestern Securities Ltd.

DUPLEX—$2500 DOWN
Near Parliament Buildings. Upstairs: hall, kitchen with nook, living room, one bedroom and bathroom. Rent at $50. Downstairs: hall, living room, two bedrooms, kitchen and bathroom. Rents at $55. Each has range included. Full basement. Taxes $104.
Price $8500
Mr. Damon,

54 BUSINESS OPPORTUNITIES

DOUGLAS STREET
COMMERCIAL PROPERTY
SUBSTANTIAL BUILDING
CORNER LOCATION
BETWEEN EATON'S STORE AND THE HUDSON'S BAY CO.
120' FRONTAGE ON DOUGLAS ST.
For Price and Details
Apply to
Joseph Smith
A. BERNARD & CO. LTD.
629 Fort Street
Office 4-9335 Evenings 2-3298

OAK BAY RESTAURANT
LICENSED PREMISES
This excellent location and ever expanding business, showing good returns. By appointment only.
Call Mr. Mayne or Mr. Dyson
Eves. 3-8976 or 2-3669
TAYLOR SPITTAL LTD., 4-9308

Exclusive Ladies' Custom Tailors
Doing nice business. Central location. Good lease. Also ready-to-wear, exclusive lines. Equipment and fixtures at cost, stock at invoice. $4,000 will handle. Full price $7200
Mr. Houston, 4-8054; Res. 4-7587
Northwestern Securities Ltd.

7-YEAR-OLD APARTMENT
(659G) Six suites, 5 fully furnished. All have stoves and refrigerators and some have wall-to-wall carpets. Separate meters. Oil-O-Matic hot-water heat. Gross revenue $4,260, at $29,500, liberal terms. Owner will carry balance at 4½%. Alex Keating, 2-5104; eves. 3-0704. Hicks Realty Limited.

OAK BAY, REVENUE POTENTIAL. Situated on large, partly-treed lot, solid 10-room two-story home with double plumbing and Duroid roof, good-sized rooms, four fireplaces. Suitable for duplexing. Terms can be discussed. Asking $8,500. Must be sold. Stewart Clark & Co., 608 Broughton Street, 5-2481.

NEW N.H.A. DE LUXE DUPLEX
Two-bedroom suites, close to transportation, schools, shopping area, etc. $4,350 down. N.H.A. 5% mortgage. $13,500. Price only $17,850. Boorman Investment Co., Ltd., 616 View Street, 3-7124. R. F. Harris; eves., 7-2998.

UP AND DOWN DUPLEX—CITY
Separate entrance, separate furnaces. Good condition throughout. Producing 14% net. Only $7,900, $2,500 down. L. J. Coltis, 4-8124; eves., 3-6346. Pemberton, Holmes Ltd., 1002 Government Street.

FAIRFIELD
Five self-contained suites. Hot-water heated. Income $2,820 a year gross. Price $18,900. E. N. Bazhawe, 4-0031. Alfred Carmichael & Co. Ltd. 4-7341.

TWO-BEDROOM MODERN HOUSE with small store attached, separate living quarters, very reasonably priced with payments to suit. Box 447, Victoria Press.

HERE'S A MARVELLOUS OPPORTUNITY to go into a much-desired business at low cost. Complete electric plating equipment in A-1 condition. Phone 2-3923.

OIL COMPANY ACCEPTING APPLICATIONS for fuel oil distributors, Victoria area. State financial status and qualifications to Box 425, Victoria Press.

4-SUITE APARTMENT HOUSE, hardwood floors, Oil-O-Matic hot-water heat. $22,000. $10,000 will handle. No agents, please. 2-5258.

GROCERY STORE GAS PUMP building and property. $9,500; terms. Phone owner 9-4602, after 5 p.m.

BARGAIN! CITY GUEST HOUSE. Fat income. Box 545, Victoria Press.

OAK BAY — GROCERY, LIVING quarters, $5,500 plus stock. Owner, 2-2995.

OLD ESTABLISHED ONE-CHAIR barber shop. Box 421, Victoria Press.

5 RENTAL UNITS, $267 MONTHLY, low overhead. Bargain $17,500. Terms. Owner, 3789 Quadra.

55 EXCHANGE REAL ESTATE

WE HAVE A CLIENT WHO HAS A $5,500 equity in an Oil-O-Matic bungalow priced at $8,950. He wishes to trade his equity on a modern, three-bedroom bungalow with dining room. Must have basement and oil heating. Districts preferred are Lake Hill, Gordon Head, Oak Bay or high Quadra. Please phone Roy Smith or Jack Middleton immediately if you have a suitable property to exchange. 2-2157; eves. 7-3213 or 3-3648. Western Homes Ltd.

55 EXCHANGE REAL ESTATE

EXCHANGE
VICTORIA OR VANCOUVER
Two-bedroom bungalow, on waterfront. Large living room, fireplace, hot water heat, basement, attached garage, greenhouse boathouse, large lot. Price includes kitchen range and fuel. Owner will accept first or second mortgage in Victoria or Vancouver or smaller house or revenue as part payment. Must be sold immediately. Phone J. D. Smith, 4-8054. Residence 3-5884. Northwestern Securities Ltd., 631 Yates, at Broad.

FIVE-ROOM BUNGALOW, NEAR Beacon Hill Park, clear title, good condition, no steps, exchange for three-bedroom home with full basement and assume mortgage. Prefer Fairfield location. Box 444, Victoria Press.

56 LISTINGS CANCELED

ANOTHER EXCLUSIVE LISTING sold by Jack Middleton and Roy Smith of Western Homes Ltd.
979 EASTER AVE.
Your home will appear quicker in this column if you call Jack Middleton or Roy Smith when you want to sell. Phone 2-2157.

HESSBOROUGH APARTMENT
906 McClure Street sold by H. F. Hepburn. Pemberton, Holmes Ltd. We require two blocks of eight units in Oak Bay or city. Send in your listings.

2583 McDONALD AVENUE. NOW listed with Multiple Listing Bureau

56A LISTINGS WANTED

LIST WITH RITHET
706 FORT STREET 2-4251

WE HAVE BUYERS
CALL 2-8117
NEWSTEAD REALTY LTD.

URGENTLY REQUIRED ! !
Substantial 3-bedroom, basement bungalow with oil heat. Vicinity of Estevan suburban centre in Oak Bay preferred. Price range to $20,000. Please call George Thorneloe, 2-7276; eves., 7-2771. Town & Country Homes Ltd.

57 HOUSES FOR SALE

CAPITAL CITY REALTY
650 CORMORANT 4-1922

$1500 DOWN
LAKE HILL
Cosy, attractive, modern, this sweet little 4-room stucco bungalow is compact, clean and MUST BE SOLD. Ideal for couple. Separate garage. Oil range included. Convenient monthly payments. Low taxes. Full price $6000
Sydney McDonald, 2-6484. Evenings

VISTA HEIGHTS
LOW DOWN PAYMENT
Move right into well-built 5-room older type home in good condition, basement, double plumbing, good workmanship throughout. Three bedrooms. Lovely high location. Nice, clean and comfortable. Easy monthly payments. Only $6950
Ken Walters, 3-1248, Evenings

WATERFRONT
CLOSE TO TOWN
Charming cedar shake house with all the features you are looking for with three bedrooms, pleasant living room with unobstructed waterfront view, dining room automatic oil heat, garage connected by breezeway. Owner has moved to mainland and wishes to dispose of house immediately. Realistic price for quick sale $12,000
Mr. Blannin, 3-4181; eves. 5-1195

Heisterman & Co.
1121 Blanshard St. 3-4161

FAIRFIELD BUNGALOW
"Near School, Stores, Bus"
Complete with basement, furnace, garage, fireplace, oak floors, five rooms, bathroom first floor. Enclosed stairway. Two semi-finished rooms up, low taxes.
PRICE $8,950. TERMS
One-Third Cash, discount larger payment. Offers Invited
L. M. ROSEVEAR & CO. LTD.
1115 Langley St. Phone 4-6041.

57 HOUSES FOR SALE

WHITTOME'S
ESTABLISHED 1898
OPEN HOUSE
Sat., 21st — 1-5 P.M.
4130 BIRTLES
We welcome your inspection of this new three-bedroom rancher. The best in living room-dining room plans, electric cabinet kitchen, choice Pembroke bathroom, through hall, utility room; automatic OIL HEAT, wall-to-wall carpets, and many other extras. $2,450 down at the value-packed price of $10,950
Phone Roy Harris, 2-4255 anytime.
See you Saturday at Glanford Gardens

BUILT WITH IMAGINEERING
No. 1373—Crisp, beautiful simplicity that marks good design which will never go out of style, gives this home a clean, fresh appearance. From the entrance hall there is easy access to all rooms. The spacious living and in-line dining room with its attractive fireplace permits a wide variety of furniture arrangements. The just-right kitchen has generous counter and cabinet space and yet has room for that quick breakfast snack. Utility room conveniently placed has plumbing and space for all your modern laundry appliances. Designed with the two twin bedrooms and bath area isolated from the living area. Full basement, Oil-O-Matic hot water heat. Two car in-line drive-in garage. Ground attractively landscaped, fenced and easily maintained. Mt. Tolmie district situated amongst all modern homes. Truly a home you will cherish. Some terms. Price $12,950
Mr. Drew, 2-4255, Res. 3-4980

LAKE HILL
MODERN RANCHER
Of hollow tile construction with a snappy appearance, six-year-old stucco-covered 5½-room bungalow with a quiet, secluded rural atmosphere. Nicely treed large lot (half acre) easy to keep garden and lawns. Large living-dining room (30 feet long), parquet floors, two bedrooms, very attractive den or third bedroom. Good utility. Separate garage. Attractive brick patio fronting the property. Very reasonable terms and balance by arrangement of sale. Full price (ML 893) $9750
Call Mr. Lowman, 2-4255, eves. 2-5537

DREAM HOME
No. 1378—This dream was a house of modest cost with a 22-foot living room, dinette, bright cabinet kitchen where meal-making becomes a pleasure and an art, four-piece bathroom, two bedrooms, utility room. Very nice garden with fruit trees and shrubs. Level lot, no steps. Quick possession. Terms considered. Price $7900
Mr. Clarke, 2-4255; Eves. 3-1328

BRENTWOOD, SAANICH ACREAGE AND LOTS
MT. NEWTON, 1.59 ACRES, $1,500
BRENTWOOD, ONE ACRE, SEAVIEW, $2,600 ..... $500 DOWN
KEATING, FIVE ACRES, GOOD SOIL, GOOD VIEW $2,350
For many other properties available, please phone your Brentwood salesman, Roy Harris, 2-4255 anytime.

J. H. WHITTOME & CO. LTD.
1218 BROAD ST. 2-4255 Anytime
Member Multiple Listing Bureau

CADBORO BAY
Three-bedroom home over 1,200 sq. ft. Practically new. Near schools, shops, beach. Large living room, fireplace, large electric kitchen, basement, drive-in garage. N.H.A. $4,500, cash to mortgage. 3923 Rowley Road. No agents.

WARM, COMFORTABLE, 1,100 SQ. ft bungalow. High location with unobstructed sea view. 2 bedrooms, fireplace, hardwood floors, hot air piped furnace, high basement, 100 amp. wired, six years old, landscaped, paved driveway, 1.46 acres, garage. 9-4408. No agents.

MODERN, CHARMING, FOUR-room, plus utility, bungalow, on large, well-treed lot near Oak Bay. Extra large living room with fireplace, kitchen wired for range, lots cabinets. Plumbed for automatic washer. Separate garage. Terms. Owner, 4-8659.

OWNER DIRECT TO BUYER
Make cash offer on this $13,000 bungalow, five rooms and utility. Oil-O-Matic hot water heat, garage, and lots of extras in full basement. Seven years old. 3944 Blenkinsop Road. Phone 7-2363.

NEAR NEW, SPOTLESS, MODERN stucco bungalow. Four rooms, bathroom, fireplace, oak floors, oil heat, garage, nice garden. $7,250, terms, half cash. (Invite cash offer). Rosevear Co., 1115 Langley, 4-6041.

$500 CASH, $65 PER MONTH BUYS small stucco home with two large, secluded lots at Glen Lake. Full price $4,000. Call Don Bacon 4-8054 or 4-4751. Northwestern Securities Ltd.

BY OWNER. SIX-ROOM OLDER-type house, full basement, automatic coal stoker, $6,650. Phone 4-3371.

57 HOUSES FOR SALE

P. R. BROWN
& SONS LTD. EST. 1909
1112 Broad Street Phone 4-7171

OAK BAY
BEACH DRIVE
Attractive family home, 15 years old, comprising living room, dining room, electric kitchen, den, one bedroom and four-piece bathroom downstairs. Up a concealed stairway are three spacious bedrooms and a two-piece bathroom. Full concrete basement, drive-in garage. Oil-O-Matic heating, insulated. Nice unobstructed sea view. Close to bus, school, beach and shops. Excellent value at $15,750
Mr. Holms, 4-7171; Eves. 4-1005

EXCLUSIVE
2531 GOVERNMENT
Older-type 11-room home in A1 condition, now operated as rooming house, showing good revenue plus two rooms for owner. Full basement. Hot-air coal and wood heating. $2,500 down.
Full price $8950
R. W. Michaud, 4-7171 or 2-8947

EXCLUSIVE
851 JASMINE
Four-room older-type bungalow with basement, separate garage, large lot with giant trees and good garden space. A good buy at asking price of (with terms) $6450
R. W. Michaud, 4-7171 or 2-8947

JAMES BAY
302 MONTREAL STREET
Five-room bungalow has living room, dining room, kitchen, two bedrooms, bathroom. Full basement, hot air furnace. Good condition. Terms $1,500 down, balance arranged.
Full price $5500

GORGE
333 KER AVENUE
Five-room bungalow, living room, three bedrooms, kitchen and bathroom. No steps. Terms.
Price $4750
Please call A. M. Millar, 4-7171; Evenings, 7-1027.

WATERFRONT
ANCHORAGE VIEW
SECLUDED ranch-type log siding bungalow with fireplace in living room and den, two bedrooms, colored bathroom fixtures, dining room and kitchen down, two attic rooms up. Separate garage. Private beach, excellent fishing. City facilities. These choice 2½ acres of Metchosin can be yours for (about half cash) $20,000
M.L.
Gilbert Nelson, 4-7171. Eves. 8-3538

NEW 3 BEDROOMS
City rancher, oil furnace, heated, oak floors, ready to move in, off sewer. $1,900 down. N.H.A. $56 per month. Mr. Thomas, Ker & Stephenson Ltd. 4-4127, days. 3-1754, evenings.

TWO NEW HOUSES FOR SALE. 4 rooms and utility each, no basement. Prices right. Thetis Park district, just off new highway, less than six miles to town. Apply A. H. Phelps, owner, 8-2076.

EXCLUSIVE LISTING—2936 EASTdowne, $16,950. Drive by, do not disturb owner.
H. F. Hepburn, 4-8124; eves. 3-7039
PEMBERTON HOLMES LTD.
1002 Government Street

WHEN CHANGING YOUR ADdress be sure to arrange for uninterrupted delivery of your Victoria Daily Times by telephoning 2-3131
Circulation Dept.

BRENTWOOD PROPERTIES
$1,500 down, $75 per month. Five modern rooms, bath, basement, two good acres. Harold C. Cross, Keating Cross Road.

GLASS STUCCO MODERN BUNgalow, $8,750, attached garage, 2 bedrooms, dinette and utility, automatic floor furnace. No agents. Terms. 4-3691.

DEAN HEIGHTS — SPACIOUS 5-roomed bungalow rumpus-room started, automatic heat, small garden, near bus, schools. No agents. 2-3394.

HOWE STREET
Immediate possession and discount if sold this month. Three-bedroom bungalow. 5-2158. No agents.

FOR SALE — TWO-BEDROOM rancher, large city lot, 3 years old, $9,300, $1,400 down. No agents. 7-2400.

JUST COMPLETED BY BUILDER, 2-bedroom N.H.A. home. Easy terms. 2-3486.

HOLLICK REALTY LTD.
Real Estate and Insurance Agents
2-7514 2-0732 Evenings 2-2987
320 FORGE ROAD WEST. IMMEDiate possession. 2-5025.

57 HOUSES FOR SALE

WESTERN HOMES LTD.
611 YATES STREET
BEAUTIFUL CADBORO BAY
2590 ARBUTUS ROAD
Lovely three-year-old stucco bungalow. Close to stores and school. On bus line, 15 minutes to uptown. Two large bedrooms, all-electric modern kitchen; full 9-foot basement. Attached garage. This is one of the most desirable districts on the Island. Could not be replaced today for only $10,700
Call Mr. Damon 2-2157, eves 2-5642

925 METCHOSIN
6 MONTHS OLD
SELECT LOCATION
A beautiful five-room stucco bungalow among all new homes. Not a subdivision, but on a paved street. Very nice plan with through hall. Two bedrooms. Handy upstairs utility room with tubs and lots of cupboards. Full seven-foot basement has garage, automatic oil furnace unit and is plumbed for basement suite. Bus at end of block. An attractive, well-built home that can be handled for about $4,200 down. Good value at $12,900
Mr. Damon, 2-2157; eves., 2-5642

OAK BAY
BUNGALOW
PLUS SUITE
$12,100
6-year-old stucco bungalow with very nice self-contained 2½-room basement suite, now vacant. Interior has through hall; 22-foot living room. Full guest-size dining room. Oak floors. All-electric cabinet kitchen. Two large bedrooms. 4-piece Pembroke bath. Full basement. Drive-in garage. Piped hot-air furnace. Plus extra bedroom. Large separate garage at rear of lot. Some decorating required. Your chance of a real buy with $3,000 down. $12,100
Mr. Evans, 2-2157; Eves., 9-2182

DUPLEX
$1000 DOWN
Older conversion in Fernwood. 4 rooms and bath on one suite; 2 rooms and bath in the other. Separate entrances and electric meters. Painting required so price is cut accordingly.
$65. a month. Full price $5950
Stan Evans, 2-2157; Eves., 9-2182

$650 DOWN
GORGE
BASEMENT
4 BEDROOMS
This older house in nice condition is good buying on these terms. Living room with fireplace, dining room, kitchen, modern, 4 bedrooms, 3-piece bathroom, basement, furnace, attached garage. Nice lot with a beautiful view. $650 down and $60 per month buys this at $7500
Call Johnny James, 2-2157; Eves., 2-6515

$1000 DOWN
LAKE HILL
HOT WATER HEAT
Situated in high location, 5-room glass stucco bungalow, insulated, consisting of reception hall to large living room with open granite fireplace and beautiful wall-to-wall carpet over golden oak floor. Central hall (tiled), two bedrooms with clothes closets, 4-piece Pembroke bath (tiled), spacious cabinet kitchen wired for range. Archway to family-size dining room. Electric hot water. Extra finished room in full basement. Drive-in garage. Payments $75 per month on full price of only $9450
Hurry for this one. Call J. Middleton 2-2157, Eves. 3-3648; Roy Smith 2-2157, Eves. 7-3213.

$1000 DOWN
4 BEDROOMS
FULL BASEMENT
Smart modern semi-bungalow, 10 years old. Comprises large living room with granite fireplace, central hall, 2 twin-sized bedrooms with clothes closets, spacious cabinet kitchen wired for range, coffee bar to family-sized dinette, large standard bathroom, concealed stairway to 2 more bedrooms. Full cement basement with hot-air piped furnace, electric hot-water tank, laundry tubs, drive-in garage, small fruit room. Large lot, lawns front and back. Full price only $8500
Roy Smith, 2-2157; Eves. 7-3213;
J. Middleton 2-2157, Eves. 3-3648

$990 DOWN
BRAND NEW
OIL HEAT
FULL BASEMENT
This beautiful ranch-style home is unbeatable at this price. It has everything. 1,200 square feet of floor space, hardwood floors throughout. L-shaped living and dining room. Lovely cabinet kitchen. Pembroke bathroom, two bedrooms. Full basement, automatic oil air-conditioned furnace. Laundry tubs. Electric hot-water heater. Drive-in garage. See this now, it won't last.
Full price $10,950
Call Johnny James, 2-2157; Eves. 2-6515

REVENUE
$1500 DOWN
WALKING DISTANCE
$116 per month revenue plus three-room suite for owner. This substantially built older type home offers the purchaser a spacious three-room suite with private bathroom, revenue from four furnished housekeeping rooms and separate garage. Situated Vancouver and Burdett Streets. For $1,500 down you get above revenue (steady tenants) free suite and all expenses paid plus a fast-building equity. Full price only $7500
Call Jack Middleton, 2-2157; Eves. 3-3648, or
Roy Smith, 2-2157; Eves. 7-3213

L and S
$ $ FAIRFIELD $ $
REVENUE PLUS A NICE HOME IN HIGH FAIRFIELD. Two suites and bathroom up. Large owner's suite with private bathroom. Two bedrooms. Kitchen in basement with toilet and shower. The building is in excellent condition. Spotless inside. Separate garage. Nice lot. All for $2,500 down, balance of $8,000 at $86 per month, including taxes. IF YOU ARE INTERESTED IN INCOME THIS IS A SPLENDID INVESTMENT
L. Rands, 3-4117; eves. 2-8980

LEACH & SPARKS
1119 BLANSHARD ST.

4 ROOMS PLUS
Lovely stucco bungalow. Large living room, stone fireplace, through hall to two nice bedrooms, and cabinet kitchen with large nook, wired for range. Full basement with finished room, piped hot-air furnace, tubs, drive-in garage. Lawns and shrubs. Near bus, stores and school. Open to terms Only $9500
Contact J. DeMan, Eves. 4-2402

DUPLEX
Excellent condition. Four rooms and bath up, five rooms and bath down $2,500 down. Full price $8900
Mr. Edwards, Eves. 4-6935

H. A. HUMBER LTD.
1220 Broad Street 2-9161
Member Multiple Listing Bureau

57 HOUSES FOR SALE

HARRY FOSTER LTD.
1732 DOUGLAS STREET 2-2101
Opposite "The Bay"

Quadra-Cloverdale
FOUR BEDROOMS
COLONIAL
$10,900
This most attractive home, situated close to school, transportation and shopping, and having FOUR BEDROOMS, is ideal for the growing family. Large living room, 24x13, has nice fireplace and oak floors. Of course there is a family dining room, electric kitchen, furnace room, two sets of plumbing and drive-in garage. Heating is by OIL-O-MATIC HOT WATER. Address available from Robert Mitchell at 2-2101 or 3-4473.

DRIVE BY
3264 SEATON
BASEMENT SUITE IN
MODERN 5 ROOMS
$9050—Through hall plan. Tiled walls in bathroom. Lots of cupboards in kitchen. Kitchen also plumbed and wired for washer-dryer. Wired electric range. Located near school, half block to bus. Saanich sewer area. Terms $3,000 cash, balance $60 month. Considerable reduction considered for $4,500 down.
To see inside, call Mr. Douglas Hawkes at 2-2101. After hours, 2-4494 or 2-2101.

TRADE OR SELL
$695 down. Three bedrooms. $5,950. Esquimalt stucco bungalow with utility room and cabinet kitchen. Will trade for older three-bedroom home with basement. Two storys okay. Equity above $2,000 to $4,000. Price, address please call Douglas Hawkes at 2-4494 or 2-2101 anytime.

$6500
(FULL PRICE)
A large four-room stucco bungalow. Living room with fireplace, two nice bedrooms, large cabinet kitchen. Insulated roof, oil heat. Nice throughout. TO VIEW OWNER LEAVING CITY Snap buy at $6,500.
M. L. No. 916
Call Len Wright, 2-2101 or 7-1659

OAKS — FRUITS
SECLUSION
QUADRA
Lovely Tudor style home with Oil-O-Matic hot-water heat. Spacious living room and dining room, two or four large bedrooms, electric kitchen with breakfast nook. Good basement. Profusion of oaks, fruit trees and valuable flowers on 1½ acres. Low taxes. Seldom one of these types for sale and so fairly priced.
Price $12,950
Charles Vining, 2-2101 anytime

Carey Rd.—Marigold
4 Yrs. Old—Stucco
$2500 Down
$10,500—This is a lovely home inside and out. Grounds all landscaped with some fruit trees. Living room has parquet flooring and fireplace, cabinet kitchen, wired for range, nook. Four-piece Pembroke bathroom, two bedrooms on main floor. Full cement basement with EXTRA BEDROOM with fireplace. Air-conditioning furnace, drive-in garage. Property is insulated. Close to school and transportation.
For information please contact Stan Hinde, 2-2101 anytime

CEDAR HILL
$2500 DOWN
Clear title. Semi-Colonial style home situated in high location amongst oaks. Drive by 1826 Cedar Hill Crossroad. Cabinet-bar kitchen, nice living room and three bedrooms.
Full price $7350
For more particulars call Charles Vining, 2-2101 anytime

VALUE AT $9950
MODERN 3 BEDROOMS
JUBILEE AREA
Only four years old, this modern stucco home is tremendous value at this price. Living room 19x12 fireplace, good working kitchen with stainless steel sink and nook. Full basement with drive-in garage and Oil-O-Matic heat. $4,300 is the down payment.
Call George Jessup, Day, 2-2101, Eves., 2-1667

SHELBOURNE ST.
Four-room stucco home with full basement, drive-in garage. Fruit trees. Taxes $105. $2,500 down considered on full price of $7950
Call George Jessup, Day, 2-2101, Eves., 2-1667

SPITTAL
1210 BROAD ST. 4-9308

HIGH QUADRA
Smart 5½-roomed, eight-year-old white siding bungalow with matching garage. Oil hot-water heating, attractive lawn and garden. Good-looking, clean, tidy home $11,800
Mr. Taylor, 4-9308; Eves. 7-2308

FAIRFIELD
$3500 DOWN $3500
Clean comfortable, seven-roomed white stucco home (three-four bedrooms). Nice sized living room with fireplace, through hall. Full basement with extra plumbing, oil hot-water heating, inside garage. Good house, near sea $12,900
Mr. Taylor, 4-9308; Eves. 7-2308

FAIRFIELD
Cosy five-room bungalow in the high part of Fairfield. Spacious living room, separate dining room and good, workable kitchen. Two twin bedrooms, full basement, hot-air furnace, garage. Easy taxes. Terms available.
Full price $7500
Call Mr. Mayne, 4-7308; Eves. 3-8976

$1500 DOWN $1500
2 OR 3 BEDROOMS
FULL BASEMENT
Living room, dining room, large kitchen wired for range. Two extra rooms in basement. Close to bus and shopping $6800
Mr. Dyson, 4-9308; Eves. 2-3669

FULL PRICE $5300
Four-room bungalow, full basement, NEW FURNACE, large living room, fireplace. Close to bus and shopping centre.
Mr. Dyson, 4-9308; Eves. 2-3669

DALBY & CO.
634 VIEW STREET 3-6241

SEA VIEW
$3500 DOWN, $75 A MONTH
10 large rooms, older-type home, as solid as a rock from full basement to roof. Dining room, living room, cabinet kitchen, sunroom and den, main floor; five large bedrooms up; automatic oil hot-water heat; drive-in garage. Near Dallas Road, in Fairfield.
Asking price $14,000

ACREAGE
Eight acres, new four-room bungalow, best of soil, lots of water. Also two-room cabin. Will accept $3,000 down $9500
Full price
Office 6-6241. Mr. Kemp. Evenings 3-8442.

SMALL CEDAR SIDING BUNGAlow by owner. Reasonable, no agents. 2866 Austin Ave.

$1,250 DOWN, 3-BEDROOM BUNGalow, close in. $5,250. 3-8519, eves.

57 HOUSES FOR SALE

RANDALL'S LTD.
FAIRFIELD
Three-Suite Apartment
Close In
These suites are complete units, each having their own bath. There is a separate entrance to the two upper ones; the lower suite has five well-planned rooms; full, high basement with forced hot-air heating. Two separate garages. This property is in top condition, all newly-decorated. Terms arranged. Price $14,950
Phone Mr. Grieve, Evenings 9-4163

NEW DUPLEX
N.H.A. Terms
Side-by-side, complete in 10 days. Each unit has living room, dining space, cabinet electric kitchen, two bedrooms, full basement, oil heat and drive-in garage. On paved street, close to bus stop. $5,000 handles, balance $80 per month, N.H.A. See it now.
Price $19,000
Phone Mrs. Silburn, Evenings 7-1132

BEAUTIFUL
BUNGALOW
Three Bedrooms
One of the nicest homes available, less than year old; owners going east; through hall plan, all oak floors, nice living room, all-tile fireplace, eight-size dining room, electric kitchen with nook, three good-sized bedrooms, lovely Pembroke bath, full basement with oil heating, plumbing in basement; drive-in garage; beautiful lawns front and rear, small garden. Low terms. Worth more, but price is only $13,000
Phone Mr. Davis, Evenings 4-8614

TWO-FAMILY HOME
Situated on almost acre of park-like grounds within 3½-mile circle. There are many pleasing features including extra-large living room, large dining room, fully-equipped billiard room and 3-car garage. This property could be used as follows: large family home, 2-family home, home and revenue, or strictly revenue (one suite presently rented at $65). Taxes are low $16,500
and the price is only
Phone for an appointment to view this exceptional home.
Mr. Randall, Evenings 2-5447

SAANICH, CLOSE IN
$1000 Down
Three-bedroom, $1,000 down bungalow, also cabinet kitchen, living room, dining room, all on one floor; full basement, furnace; garage; extra lot.
Move in now! Price $5950

DON'T PASS THIS
Vacant—$750 Down
City, close in; solid siding home, three rooms down, three rooms up; now vacant. Has oil range space heater. Truly a good investment, will rent for $65 month. Selling for $5500

ESQUIMALT
$500 Down
A bargain—4-room bungalow, newly decorated; close to Dockyard, nice location.
Price only $5500

George Randall Limited
1309 Douglas St. Phone 4-8109

NEWSTEAD'S
LAKE HILL
$3111 DOWN
This three-year-old bungalow has gracious living room, good-sized dining room, excellent kitchen, two bedrooms, full basement with drive-in garage. In first-class condition, a GOOD BUY at $9950
Call W. or P. Bailey, 2-8117; Eves., 3-3085.

$16,800 $16,800
OAK BAY
A lovely five-room rancher, plus 2-room suite. All large rooms, beautifully finished, only five years old. Two fireplaces. Double plumbing. All oak floors. Five rooms and utility for owner. Oil-O-Matic heating. Excellent location. A real value. To view please contact Mr. Nelson, 2-8117. Eves., 3-5833.

HOME OF COMFORT
With Revenue
Attractive, large city revenue home on half acre. Stucco, slate roof, full basement with toilet. Coal stoker furnace. Four rooms and bath on main floor, plus new designed three-room suite with full bath on second floor. Revenue $120 month. Phone F. Salter, 2-8117; Eves. 4-7239.

OAK BAY EXCELLENCE
Located in premium part of Oak Bay, just off Beach Drive, this charming Period example of home building and finish. Modernly equipped, five lovely rooms, basement and attached garage. Oil-O-Matic hot-water heating and set in the loveliest of secluded gardens. In perfect condition and a gem in every way. Low tax. Cash or terms $14,700
Call W. or P. Bailey at 2-8117; Eves. 3-3085

REVENUE
414 Hillside. Three-room suite plus single rooms, rented; plus three-room suite for owner. Revenue $75 month. Full price only $4950
With low down payment. Phone F. Salter, 2-8117; Eves. 4-7239

NEWSTEAD REALTY LTD.
766 FORT STREET 2-8117
Member Multiple Listing Bureau

VICTORIA Realty Ltd.
$1000 CASH
WILL HANDLE
IN OAK BAY
Family home of four bedrooms, large living room with open fireplace. Excellently planned dining room, modern cabinet kitchen. 2 bedrooms and den on the main floor, open stairway to 2 large bedrooms up. Full cement basement with piped hot-air furnace and two-car garage. This property is in a choice location, close to the sea, stores and school and in first-class condition throughout.
Full price $11,500
Phone Keith Archibald, Eves., 3-0076 or days, 2-9145

VERY CHOICE
LOCATION
GREATLY REDUCED
Ranch-style bungalow. This home has all you can ask in a modern home. Three nice bedrooms, good living room, dining room, cabinet kitchen and nook, utility room. Full high basement with Oil-O-Matic furnace, attached garage. This home must be sold. Be sure to see it before you buy.
Generous terms $15,750
Please call Keith Archibald, Eves., 3-0076 or R. O. Ney, eves. 4-5406; days, 2-9145

ESQUIMALT
Attractive 2-bedroom cottage on large lot. Suitable retired couple or just-weds. Terms.
Only $6500
Drive by 484 Foster. Phone Marc Norman, eves. 3-0395 or Jack (Boots) LeBoutillier, eves. 3-3883; days, 2-9145

1115 DOUGLAS ST 2-9145
(Opposite Eaton's)

$7,900—NEAR JUBILEE HOSPITAL. Very attractive home with three-room apartment and Pembroke bathroom on first floor. Upstairs, three rooms and bathroom bringing in $80 monthly. Very good value and property is in nice condition. S. Hargraves, Realtor, Central Building, 4-9827 anytime.

57 HOUSES FOR SALE

B.C. LAND
& Investment Agency Ltd.
Our 93rd Year in Real Estate
Member Multiple Listing Bureau

HIGH QUADRA
3 BEDROOMS
PLUS DEN
OIL HOT WATER
HEAT
2 BATHROOMS
$16,800. TERMS

FAIRFIELD
1,600 SQ. FT.
2 BEDROOMS, DEN
OIL HEAT, $12,600
GOOD TERMS
PLEASE CALL MR. AGAR, 4-4115; EVES., 3-6410

VIEWS MT. BAKER
City, high ground, oak trees, double lot. Good stucco home of seven rooms, Duroid roof, full basement, furnace. Comfortable living room with fireplace, family-size dining room, cabinet electric kitchen, one bedroom and 2-piece plumbing; UP, two good-sized bedrooms and a child's room, bathroom. In first-class condition. Garage. Finished room in basement. $2,500 cash will handle it $8900
Price
Call Mr. Bagshawe, 4-4115; Eves. 2-1697

APARTMENT HOUSE
Excellent location, six self-contained suites showing 11% net on investment; always fully occupied. Three garages. Terms. Price $29,500
Call Mr. Mackenzie, 4-4115; eves., 2-4341

OAK BAY
Charming 5-room stucco bungalow with basement and hot-air furnace, close to all conveniences. Price $10,500

WATERFRONT
BUNGALOW
FACING SOUTH
Attractive modern stucco bungalow of five rooms and guest cottage situated on 1.3 acres in one of the best spots on Saanich Inlet and close to excellent fishing and golf links. Lovely grounds with just enough trees left for privacy. Marvelous views. Price $21,500
Call Mr. Hope, 4-4115. Eves. 3-6924

$999 CASH ! !
MR. HANDYMAN !
INVESTMENT OPP. !
2 HOUSES !
DUPLEX ZONED !
Two solid 2-storey houses in James Bay near the Park. VERY SUITABLE FOR DUPLEXING; 3 large rooms down and 3 up; new Duroid roofs on both. The stairs are just inside the front door in each house. These houses are in need of decorating and minor repairs, but THEY ARE LIVEABLE AND HAVE BEEN RENTED at $60 per month. EACH TERMS: $999 CASH, $65 PER MONTH. 1955 TAXES ONLY $122.55. ADDRESS: 301-305 HUNTINGTON PLACE.
FULL PRICE ONLY $7500
(Exclusive Listing)
Please ask for
Mr. W. O. Cameron, evenings 3-0017

B.C. LAND
& Investment Agency Ltd.
922 GOVERNMENT ST. 4-4115

PEMBERTON, HOLMES, Ltd.
ESTABLISHED 1887
1002 GOVERNMENT ST. 4-8124

OWNER CRIES
SELL IT, I'M SICK
Five-room modern stucco bungalow. Attached garage. No basement. Beautiful lot.
Full price only $7300
Low down payment or discount for cash. Immediate possession.
For inspection call C. E. Stretch, 4-8124; eves., 3-7436.

EXCLUSIVE LISTING
OWNER TRANSFERRED
Immediate Possession
This exceptionally well-built and planned 1954 RANCH-TYPE BUNGALOW. Large living room 19x15, cozy dining room, 3 good bedrooms, cabinet kitchen, four-piece bathroom, 1,600 SQ. FT. FLOOR AREA. Full basement, air conditioned oil heating, garage. Priced to sell, on carrying terms $16,950
H. F. Hepburn, 4-8124. Eves. 3-7039

N.H.A.
2 BEDROOMS
$2700 CASH
Amongst new homes and in the 2½-mile circle. Combined living-dining room with fireplace, cabinet kitchen, four-piece bathroom, two bedrooms. Full daylight basement with Oil-O-Matic heat, wash tubs and space for rumpus and extra bedrooms. 5% MORTGAGE AT $55.47 per month. Attached car port. Pick your interior colors NOW. Full price $12,300
E. S. Jones, 4-8124; eves., 3-3283.

REVENUE
DUPLEX—Two self-contained four-room suites. Owner pay taxes and water only. Can be handled for $1,500 cash balance $60 monthly. Full price only $8750
DUPLEX—Two self-contained four-room suites. Own entrances. Close to waterfront. Full price only $9500
Five self-contained suites in excellent condition. Half cash will handle. Full price only $17,500
To view above properties call Jack Brown, 4-8124; eves., 4-4976.

OAK BAY
$1500 DOWN
Immediate Occupancy
A well-constructed five-room bungalow in a nice district. Newly redecorated inside; new tile floor in spacious kitchen. Cyclos oil range installed and included in the price. Heavy Duroid roof. Full cement basement; new hot-air furnace. Separate garage. Garden in small fruits and assorted fruit trees. Taxes about $57 in 53. This exceptional buy $1,500 DOWN and $65 PER MONTH. Full price only $7850
W. Woodlev, 4-8124; eves. 4-3916

FAIRFIELD EAST
Six-roomed stucco bungalow, seven years old. Oak main floors. Four-piece bathroom, full basement, Oil-O-Matic heating. Separate garage. Big garden lot. Reasonable terms $12,600
Alex Page, 4-8034 or 3-7325
Northwestern Securities, 631 Yates

$1,500 DOWN
$50 MONTH
OIL HEAT
This is a modernized older-type home and in nice condition. The living room is large with fireplace. Family-size cabinet kitchen, range wired, two good bedrooms. Three-piece bath, utility room with laundry trays. Small part basement with hot air piped oil furnace. Located in the Burnside area. Nice deal at $5,950.
Stan Evans of Western Homes Ltd
2-2157. Eves. 9

57 HOUSES FOR SALE

NORTHWESTERN SECURITIES

RANCH STYLE ON THE SEA

Beautiful 6-room ranch-style home. RIGHT ON THE SEA. Consists of LARGE living room with fireplace, with lovely picture windows, lovely dining room, 3 BEDROOMS, automatic oil heat, utility room, oak floors throughout. Also has lovely large lot which goes RIGHT DOWN TO THE SEA. Beautiful grounds consist of lovely lawns and rock garden. This home is only one year old. Very low taxes. Excellent terms available. Full price only — $16,800

Please call Algy Parker, 4-8054 or Residence 2-0257

TWO UNITS NEW CONVERSION

(Two) completely self-contained suites. Separate entrances, separate electric hot-water tanks, new wiring, separate meters. Automatic oil hot-water heating. WALKING DISTANCE TO TOWN. Taxes $180. This is a lovely duplex in real good condition. $2,500 cash down payment, balance at $85 per month. Present revenue $75 each suite. This is an EXCLUSIVE listing. Full price — $12,250

Please phone Roy E. Hills, 4-8054; Res. 3-6918

BRAND NEW $2700 DOWN

Six-room stucco bungalow. Large living room and fireplace, dining room, smart electric cabinet kitchen, three good bedrooms. Full basement, drive-in garage. Shelbourne area. Balance approx. $55 monthly. Full price — $11,800

To view, please call Mrs. Johnston, 4-8054 or 2-5655

HIGH LOCATION LOVELY VIEW

1,210 sq. ft. of modern bungalow with two bedrooms, automatic oil heating, dining room 14x9'6". Large living room off attractive electric kitchen. Basement garage. Beautifully landscaped and outstanding value at $11,500

Call at once to see this!

Call L. E. Kirk, 4-8054; Res. 3-8528

OAK BAY 3 BEDROOMS

Spacious stucco home, full cement basement. Packaged oil heat. Wired. Truly a lovely home. Terms — $11,000

F. Woods, 4-8054 or 3-2576

LAKE HILL COLONIAL HOME

Four-bedroom, hot water, oil heated home. Double plumbing, close to school and stores. Terms — $10,950

Frank Woods, 4-8054 or 3-2576

4 BEDROOMS OWNER TRANSFERRED

Smart 4-bedroom stucco semi-bungalow, only 8 years old. Full basement, drive-in garage. N.H.A. construction. Through hall plan, living room 14x17, hardwood floors. Offers considered. Full price, with terms — $9650

Mrs. Johnston, 4-8054 or 2-5655

EXCLUSIVE
2890 HEATH DRIVE

A neat little stucco home for the retired couple. NO STEPS! Only 12 years old. Taxes $92. Price — $7350

Don Bacon, 4-8054 or 4-4751

CHECK THESE ON YOUR WEEKEND DRIVE

410 JOHN STREET
$1,500 down. Five-room stucco. Full price — $5250

2750 SHELBOURNE
Four bedrooms, without basement — $6250

3320 WHITTIER
Eight-year-old, N.H.A. 4½%. Four bedrooms, full basement — $9650

527 TRUTCH
Duplex and suite in the basement. $2,700 down — $12,800

Phone me for an appointment, Mrs. Johnston, 4-8054 or 2-5655

SNAP SEA VIEW — TERMS

THIS LITTLE GEM must be sold immediately. Five rooms, newly decorated inside and out. Taxes only $60.51. Please do not hesitate to phone for appointment to view. Balance $50 per month.

I. G. Patrick, 4-8054; Res. 3-9043

EXCLUSIVE 389 LAMPSON STREET

Eight rooms. ONLY $1,750 DOWN. Must be sold. Phone Roy E. Hills, 4-8054; Res. 3-6918

DON'T LOOK NOW BUT—

Somebody is going to get a dandy buy in a five-suite apartment in James Bay. All suites self-contained. A recent conversion. Particulars by appointment at office only. Some trade in property or mortgages considered.

Don Bacon, 4-8054 or 4-4751

NORTHWESTERN SECURITIES LIMITED
631 Yates at Broad — 4-8054

OLYMPIC HOMES

3244 DOUGLAS ST. — 2-8217

TWO LOTS OIL-O-MATIC HEAT

SAANICH — CLOSE IN

A stucco home in excellent condition which has all the conveniences of a much higher priced home. Living room has fireplace and hardwood floors, four-piece Pembroke bathroom, very bright and attractive kitchen with tile sink, two nice bedrooms. Basement with Oil-O-Matic heating, laundry tubs and garage. Price — $8950 with terms

Contact Mr. Goodsell, 2-6386 or 2-8217

Our January Special is An Acre of Land and A Lovely View Home

A most attractive home on bus route in unusually choice setting with open views of our beautiful countryside. Large compact garden fully landscaped with trees, shrubs, lawns and many bulbs. Remaining land in grass. This modern house is well built with through hall, two twin-size bedrooms, large living room with tapestry brick fireplace, full dining room, separated from large cabinet electric kitchen by special bar-type divider. Full basement with fully finished bedroom. Oil heat, drive-in garage. Full price with terms — only — $13,500

Please contact Mrs. Robertson, 2-8217 or 4-3611

A SPOTLIGHT ON SPLIT-LEVEL

This beautiful split-level home could be yours. This masterpiece of modern architecture with its 30 ft. living room and three bedrooms will be sold to the first person who has the low down payment required. A wonderful house in an excellent area. Don't Miss This! Up for quick sale due to owner's illness. Full price — $15,650

For further particulars contact Mr. McEwan, 2-8217 days or eves. (6)

SPRING IS NEAR

The urge is to get out in your garden. Glamorous seed catalogs. Make those dreams come true. ¾ acre, cleared rich loam. Older four-roomed cottage with attached garage, four-mile circle. Big value at — $6300

Alex Page, 4-8054 or 3-7325

Northwestern Securities, 631 Yates

57 HOUSES FOR SALE

F. N. CABELDU LTD.

1212 BROAD ST — 3-7174
Member of Multiple Listing Bureau

LIVE IN COMFORT

This High Quadra home, carefully planned for comfort and easy living, has a view and more to offer. Attractive sunken living room with fireplace, separated from dining room by wrought iron railing. Cabinet kitchen, two bedrooms, four-piece Pembroke bathroom. Full basement with fireplace, automatic oil furnace and drive-in garage. Nice garden in a secluded and refined neighborhood. Close to stores and city. First time advertised. Don't miss this opportunity. $6,630 down — $13,400

CALL ROBIN DUNSMUIR, 3-7174; Eves. 7-1600

HIGH ESQUIMALT—Very substantial and attractive family home on 1½ acres of parklike grounds. The ground floor consists of handsome entrance hall with powder room off. Large living room, den, dining room. Youngstown all-steel kitchen with automatic dishwasher, and garburetor. Upstairs are four bedrooms and double plumbing. Hall, den and one bedroom have wall-to-wall carpet. Double garage — $12,500

Call Mr. Blenkinsop

OAK BAY, near the seafront. Semi-bungalow in top condition. Downstairs consists of hall, living room, dining room, den, kitchen and breakfast room. Upstairs are 3 bedrooms, one with lovely sea view, and bathroom. Oil heat, new electric hot-water heater. Low taxes, easy upkeep — $10,950

Mr. Blenkinsop

$6900—Easy terms. Five-room stucco home, basement and extra room. Piped furnace. M824.

$7900—Terms. Nearly new 4½-room stucco garage. M725.

$9900—Terms. Three-bedroom attractive home. Modernized kitchen, dining room and utility. Seclusion near Oak Bay. M820.

F. Marconi, 3-7184; Eves. 4-6625

HIGH ON A HILL

$14,900—Beautiful modern 4-bedroom home, through hall, den, large living room with fireplace, dining room and roomy electric kitchen. Four-piece bathroom. Two bedrooms up by concealed stairs. Full basement and drive-in garage. A gracious entrance into the hall and living room in wall-to-wall carpet. Hardwood floors throughout. A choice residential location with parklike atmosphere and fine homes. Good television reception. A superb family home with distant marine and mountain views, within two-mile circle. Terms. M859.

F. Marconi, 3-7174; eves., 4-6625

HOME AND REVENUE

$9500—EXCELLENT VALUE. ONLY EIGHT YEARS OLD. Close to Victoria and Central High Schools. IDEAL FOR TEACHERS. This modern stucco bungalow has living room, dinette, two bedrooms, handy electric kitchen, PLUS TWO-ROOM SUITE in basement. Own entrance, shower, toilet, basin. RENTED FOR $45 per month. AUTOMATIC OIL FURNACE. To view, call Mr. Cleary, 3-7174; Eves., 4-2505

SWINERTON'S

(Established 1889)
620 BROUGHTON ST. — 3-7181

5 ROOMS 1.4 ACRES $1000 - DOWN - $1000

Well-located near bus and school on 4-mile circle, this 3-bedroom home has new plumbing and wiring. A little touching up here and there would make this a very valuable property. Good soil for strawberries, bulbs, etc. $1,000 down, easy terms on balance. Full price — $5250

Mr. Crow, 3-7181; Res., 2-0775

HIGH DONCASTER

For the retired couple or family of three, modern bungalow in immaculate condition, with two bedrooms. Attractive electric kitchen with utility room off. Well-kept garden, low taxes, view location. A good buy at — $8400

Mr. Holland, 3-7181. Res., 4-7659

UPPER ROCKLAND CRAIGDARROCH

Family home on large lot. Ideal situation and easily duplexed. Comprises entrance vestibule, large hall, spacious living room with beamed ceilings, hardwood floors, fireplace, guest-size dining room, electric cabinet kitchen, den with fireplace, three bedrooms and bath up. All insulated. Full basement, oil hot water heat, washroom and toilet, laundry, rumpus room, separate double garage. Full price — $13,650

Mr. Cox, 3-7181; Res., 3-3814.

CARMICHAEL'S

EST'D 1923

COLWOOD SPECIAL

Four rooms plus. Stucco bungalow. Part cement basement, oil hot-air heat. Well built and in spotless condition. On paved road. Ideal for retired couple. Owner will consider $1,500 cash. Full price — $7500

Mr. Carmichael, Eves. 4-7308

SECLUSION CHARM
A Most Attractive Home

Not often will you find a complete, modern home to compare with this for value.

Through hall to—
Living room with fireplace, 17x20.
Dining room 12x12. French doors.
Two bedrooms, 13x14 and 11x12.
Tiled Pembroke bathroom.
Large cabinet kitchen, tile sink.
Upstairs, two unfinished bedrooms.

It has a full high basement, Oil-O-Matic air-conditioned heat. Lot size 77x263.

BEAUTIFUL GROUNDS

Loaded with shrubs, bulbs, fruit trees. Taxes $137. Clear title. Terms can be arranged. Fair price — $14,900

View by appointment only. Call Mr. Amos, Weekend 4-6606

ALFRED CARMICHAEL CO. LTD.
1239 Broad Street — 4-7341

GILLESPIE HART & CO. LTD.

611 Fort — 4-1181
Member of Multiple Listing Board

$1500 DOWN FOUR BEDROOMS

This modern white stucco home, 14 years old, has living room with fireplace, dining room, four-piece tiled bathroom, full basement, drive-in garage. Standing high in Saanich but close in, it is an opportunity too good to miss. A real family bargain at — $10,850

Evenings call Arnold Philipsen, 2-9820 or Don Parker, 2-1528

OAK BAY

Seven rooms. Three bedrooms, well-finished basement. Seven years old, with landscaped lot. Close to bus, schools and shopping. A very livable home. Price — $12,000

Terms can be arranged.

Evenings call J. D. Gunn, 4-3064

THE ROYAL TRUST CO.

SEA VIEW

You'll be thrilled, proud and prosperous to own this truly fine hollow-tile apartment house with excellent sea view. Sixteen lovely suites. Eleven four-room suites, one five-room suite, four three-room suites. Heavy oil hot-water heating. Close to transportation, shopping area and beach. Owner will take $60,000 down and the balance at 5% interest. The apartment is in excellent condition inside and out.

Mr. Coles

THE ROYAL TRUST CO.
1205 Government St. — 3-4126
Evenings, 2-9752.

57 HOUSES FOR SALE

K & S

OPEN HOUSE UPLANDS AREA 2790 DUFFERIN

3 BEDROOMS AND DEN
AUTOMATIC OIL HEAT
PATIO GARDEN
MUST BE SOLD
SEE SATURDAY
2-4.30

MR. NICHOLS, 4-4127. EVES. 7-3089
MR. THOMAS, 4-4127. EVES. 3-1754

WOULD YOU BELIEVE IT? ON TERMS

New bungalow. Glanford Gardens. Through hall, large living room, open fireplace, modern kitchen, 3 bedrooms, Pembroke bathroom, oak floors. Carport. Basement. Price — $9450

MR. VALLANCE, 4-4127. EVES., 7-1917.

ROWLAND HEIGHTS

VICTORIA'S UP AND COMING NEW SUBDIVISION. Beautiful location, high and dry. Close to town off arterial highway. Modern shopping area half a block away. A most artistic practically-new ranch type, in immaculate condition inside and out. Living room and dining room separated by Dutch through fireplace. Ultra-modern kitchen and bar. Three bedrooms. Heated utility room. Patio off dining room. Perimeter Oil-O-Matic hot-air conditioned at low monthly cost. Price — $12,500

Terms arranged. Exclusive.

MRS. HARVEY 4-4127, EVES. 4-5149

PANORAMIC SEA VIEW $3500 DOWN—NEW

Large six-room bungalow with unobstructed seaview. Ready to move into. Splendid living room - dining room combination of approximately 20x26. Excellently designed kitchen has nook and laundry facilities. THREE large bedrooms can be shut off from living area. Excellent finish smooth plaster, painted walls. Full concrete basement has 20x30 rumpus room. Roughed in fireplace. Williams Oil-O-Matic heating. N.H.A. financing. MOVE IN IMMEDIATELY. Full price — $17,400

MR. WHYTE, 4-4127. EVES. 3-0122

UPLANDS GEORGIAN DIGNITY

This home will always be outstanding in this desirable district. Well built. Well kept. Everything in good taste. Lovely big living room. Large dining room. Powder room. Spacious den with fireplace. De luxe kitchen. Breakfast room, utility room. Three bedrooms. Two-car garage. Attractive garden. Excellent home for entertaining. Price — $34,000

MR. SPEED, 4-4127. EVES., 3-8595.

KER & STEPHENSON LIMITED

MEMBER MULTIPLE LISTING BUREAU
909 GOVERNMENT STREET

FINANCIAL SURVEY LTD.

1324 GOVERNMENT ST. — 4-9305

OAK BAY DUPLEX

Two years old; de luxe stucco duplex, four large rooms and dinette each side; has separate basements, automatic oil furnaces, laundry tubs and drive-in garage. Choice district. A property you will be proud to own. For further details, phone G. W. Anderson, 4-9305; residence, 2-8917.

OAK BAY

Three years old, automatic oil heat, amongst all new homes. Has a large living room with open fireplace, 2 good bedrooms, attractive kitchen with large dining area. Only — $10,950

And good terms can be arranged.

Call E. Wills, 4-9305. Res., 9-4554

UNIVERSITY DISTRICT

Lovely five-room stucco bungalow. Features large living room, fireplace, dining room, two spacious bedrooms. Pembroke bath. Full cement basement, finished rec. room. G.E. Oil-O-Matic hot-air heat. Landscaped grounds. Priced at — $10,500

$3,000 down, balance arranged.

F. G. Williams, 4-9305; residence, 4-9657

MODERN SIDE-BY-SIDE DUPLEX SELL OR EXCHANGE

Will exchange for modern bungalow up to $10,500. This duplex features two large living rooms, fireplaces, oak floors, spacious dinettes, electric cabinet kitchens, two spacious bedrooms. One side one large bedroom, other side with finished room in attic, new hot-air heating units; drive-in garages. Nicely situated, close in. Near transportation and shopping.

Contact P. G. Williams, 4-9305; evenings, 4-9657.

ATTRACTIVE PLAN

This smart, almost new bungalow can be purchased with a low down payment. There are five rooms. Large living room, through hall, two bedrooms, bathroom, kitchen and dinette. Automatic oil heat. Full price — $9500

Multiple Listing.

W. D. Rutherford, 4-9305; res 3-6405

HIGH SAANICH

Attractive 4½-room, stucco bungalow, bright and clean throughout; living room with fireplace, two spacious bedrooms, modern kitchen with dining area, full basement with furnace; large separate garage and exceptionally-well landscaped grounds. Owner transferred and this is your opportunity for a real buy. Priced at only — $7950

M. Braithwaite, 4-9305; residence, 2-7645

FERNWOOD $1000 CASH

Five-room bungalow. Nice clean condition. Three bedrooms. Full basement, drive-in garage, hot-air heating. Nice lot, fruit trees. Close to bus, stores and school. Reduced for quick sale to — $7650

Stan Hyland, 4-9305; Res. 9-3641

SPECIALISTS IN N.H.A. BUILDING

Yes, we have a fully-trained staff to handle your new N.H.A. home. We offer you top quality construction and finest workmanship by some of the best contractors in Victoria. Yet the price of your new home will amaze you. Why? Because the volume of houses already built through us enables you to have the lowest cost possible.

Service to you is our motto, you select a plan of your own choice, we take over from there, fully arrange your loan, presto! approximately three months later you move in.

We will be pleased to take you through some of the lovely homes we have already completed and some that are under construction, and you judge for yourself. Call or drop into our office anytime for more complete details.

Frank A. Martin Agencies
1114 BLANSHARD ST.
Office, 5-1513. Eves 3-3005, 3-8359

57 HOUSES FOR SALE

TOWN & COUNTRY HOMES LTD.

1923 Quadra Street — Phone 2-7276

$1000 - DOWN - $1000 MT. TOLMIE AREA

New heating unit, new plumbing, new wiring, newly decorated and renovated inside. Four plus bungalow with full basement, heavy-duty wiring in workshop and garage. Low taxes and easy terms. A bargain at — $6850

Contact Mr. Ludlow, 2-7276 or 3-5101.

SMART STUCCO 4 ROOMS PLUS

Two steps to gabled porch-type entrance. Bright rooms. No basement to keep tidy. This trim two-bedroom home is off Gorge Road near park and stores. Immediate possession. FULL PRICE — $6950

Owner will accept cash to an agreement for sale. Taxes $79.

ENTHUSIASTIC! HIGH GORGE

FOUR PLUS stucco bungalow, seven years old, full basement with THIRD bedroom, electric hot-water tank, coal stoker piped furnace, drive-in garage, sewer connected. Good view. FULL PRICE ($4,500 down, $71.85 month, including taxes) — $10,700

Ken Sturgeon, 2-7276 or 7-1580.

OWNER LEAVING

MUST SELL this FOUR-YEAR-OLD STUCCO FOUR-ROOM BUNGALOW in Garden City area. Featuring high location, excellent garden, big basement, furnace and attached garage, oak floors, tapestry plaster, SPIC AND SPAN CONDITION. QUICK POSSESSION. Easy terms at — $8850

Contact Mr. Ludlow, 2-7276 or 3-5101.

BUNGALOW 5 YEARS OLD

4½ rooms and finished room in basement, oak floors, living room with fireplace, modern kitchen, two good-sized bedrooms, utility room with tubs on main floor. Full high basement and drive-in garage. Full price — $10,500

Contact Harold Ware, Eves., 2-1461

NEW HOME $2500 - DOWN - $2500

Five-room bungalow just completed, with oak floors and 25-foot living room, modern kitchen, dinette, two bedrooms, Pembroke bathroom, full basement and drive-in garage. Full price — $9650

Contact Harold Ware, eves. 2-1461

BOORMAN'S

ESQUIMALT EXCLUSIVE $1500 - DOWN - $1500

AGE 12 years. Excellent condition throughout. Four rooms, plus ample storage space. This is a well-looked-after little home and it would be ideal for a small family or net over 13% as an investment. LOOK! PRICE ONLY — $4950

DON'T DELAY!

Phone Stan Cornish, Eves. 3-5878; Allan Mutch, Eves. 4-1867

OAK BAY $5800 FULL PRICE

Can you top this for value? Older-type semi-bungalow with half basement, furnace, Duroid roof AND on a lot worth nearly half the price of the house. Living room with granite fireplace, two bedrooms, kitchen and bathroom on main floor. Two bedrooms up. Property is exceptionally well located and taxes only $42.80 yearly. Terms can be arranged. Full price — $5800

T. Smith, Eves., 4-7325

OAK BAY NORTH EXCELLENT VALUE

A "Farmer Built" three-bedroom home of 1,405 sq. ft. plus a rumpus room 27x13. This bright home with a SOUTHERN EXPOSURE AND VIEW has attractive entry and through hall, large living-room open to sunny dining room, kitchen with nook, laundry room, three bedrooms (two twin size). Full basement with drive-in garage. A quality built home with light oak flooring, range wiring, OIL HEATING and insulation. Fully landscaped grounds. Excellent value at — $16,900

Clear title or $5,000 cash will handle.

J. S. BOORMAN, eves. 2-5036

BOORMAN INVESTMENT CO. LTD.
616 View Street — 3-7124

A. BERNARD & CO. LTD.

629 Fort Street — 4-9335
Member Victoria Real Estate Board

OAK BAY SOUTH 6 ROOMS 1 FLOOR

N.H.A. mortgage, 4½% payable at $43 per month, including taxes. Seven years old, attractive bungalow situated a block from beach and handy to school, etc. Through hall; 20' living room to L-shaped dining room, all have wall carpet. Electric kitchen, master bedroom and two smaller, and four-piece bath. Full basement has furnace, electric water tank, finished room and built-in bunk. Drive-in garage, fully insulated, level lot 50x137 and young fruit trees. Taxes $120. Just listed at — $12,000

Mr. Belcher, 4-9335. Res. 4-3594

$1500 DOWN

A new home located ten miles from city. (Move right in.) The home has a full high basement, hot air heating. A through hall. Large combination living and dining room. Large cabinet kitchen. All with large view windows. Two fine bedrooms and bathroom. Oak floors throughout. Very reasonable terms to responsible purchaser. Exclusive listing. Asking price — $11,000

Call Mr. Francis, Eves. 2-2349

NEAR VICTORIA COLLEGE DON'T MISS THIS

An immaculate stucco bungalow—attractive inside and outside. A pleasing living room with fireplace, cabinet kitchen with dining nook. Two bright bedrooms and bathroom, large utility room, separate garage. The small garden with lovely young fruit trees is pretty and well cared for. No steps. Low taxes. Price — $7950

Call Mr. Francis, Eves. 2-2349

REVENUE

$1,500 DOWN—PRICE, $6,950. Nine rooms, three suites, INCOME $130 PER MONTH. Pay $60. Original owner. Excellent. Call Spencer Houston, 4-8054; res., 4-7587. Northwestern Securities Ltd., 631 Yates Street.

BUYERS — FAIRFIELD DUPLEX. Must sell this week. $5,500 cash handles this new offer. 4-9658.

Whatever your buying or selling problem is, use and read Classified Ads daily

57 HOUSES FOR SALE

STEWART CLARK & CO.

608 BROUGHTON — PHONE 5-2481

CEDAR HILL BRAND NEW — $8850

Attractive stucco bungalow, fully insulated and ready for occupancy. Large living room with fireplace, two bedrooms, electric kitchen with dining space and adjoining utility room, four-piece bath. Oak floors throughout. Oil-O-Matic floor furnace, attached garage, level approach, no steps.

FAMILY HOME

Over 1,600 sq. ft., well built stucco semi-bungalow, 15 years old, oak floors throughout, range wiring. Living room and hall are carpeted. Full dining room, kitchen has plenty of cupboards and working space, three good-sized bedrooms down, two large ones up by concealed stairway. Two-room basement suite with fireplace, sink and two-piece washroom. Large garage and workshop. This is good value at (with terms) — $13,800

Evenings: Mr. Custance, 3-7930
Mr. Ford, 3-7209
Mr. Massey, 5-1912

JUBILEE DISTRICT $1350 Down

Cosy four-room stucco bungalow, bright kitchen, two bedrooms and full basement and hot air furnace. Taxes $118. — $7350

UPLANDS SLOPE

Tudor home with lovely garden, large living room, beamed ceiling, four bedrooms, two bathrooms, full basement, panelled rumpus room, Oil-O-Matic heating and double garage. — $16,500

Please phone Henry Hope, Eves. 7-2734.

LAKE HILL CASH TO MORTGAGE

Almost new 5-room de luxe bungalow, about 1,100 square feet of floor space, very tastefully decorated throughout. Oak floor, wired for range. Full basement, good heating plant, separate garage, large, well treed lot. High location. A real bargain. Price only — $9675

Please phone Jim Ridings, Eves. 8-3333

JOHN GREENWOOD
3-7041 — 1241 Broad Street

FRASER BISCOE

578 YATES — 3-9413
Member Multiple Listing Bureau

WANTED!! A SHORT MAN!

To buy a fine house built by a short builder. Compact four-room bungalow with fireplace. Built one year by an experienced carpenter who takes pride in his work. Two-mile circle, three blocks from Douglas Street. Full basement, piped furnace, drive-in garage. FULL PRICE ONLY — $8500

Office, 3-9413; eves., 2-1326 or 3-4960

CASH SAVES $800

Retire in the delightful seaside community of Cordova Bay only seven miles from Victoria. The three-bedroom home on a large, sheltered lot and close to stores, schools, beach and bus, faces the sea and sun. There is a large living room with fireplace, good-size kitchen and utility. Small, high, dry basement with furnace and workshop. Taxes only $45. Price with $2,000 down — $6500

OR ALL CASH ????

Office, 3-9413; eves., G. Munro, 4-1867

58 WANTED TO BUY—HOUSES

CLIENTS WAITING

(1) Cash up to $8,900 for modern four or five-rooms with full basement, any good location.

(2) $3,000 down for modern five rooms with basement, up to $10,000.

(3) Three-bedroom, older type home on one floor with basement. Price from $6,000 to $8,000 with $1,500 to $2,000 down.

(4) Several clients with lower down payments for "handyman" homes that need some fixing up.

If your home answers any of the above descriptions please call Herb Hodgson, 2-2101 or 9-2114 day or night.

HARRY FOSTER LTD.

TO GET UNIVERSAL COVERAGE OF THE MARKET
LIST MULTIPLE

$3,000,000 sold in 1955 by the Multiple Listing Service. ALL MEMBERS OF THE REAL ESTATE BOARD OF VICTORIA will have YOUR LISTING IMMEDIATELY. Phone any board member or 2-2225.

I AM HOPING

That your home will be the one for my clients who have just sold. They require a 4 or 4½-room bungalow and have a substantial down payment for a home up to $10,000. In any good location. Please phone Norman Thornber at Western Homes Ltd. 2-2157, eves. 9-1853.

NEEDED BADLY

By Regina, Sask. buyer, nice bungalow—basement preferred. Two or three bedrooms, any good area. Also smaller house for in-laws. Call Stan Evans at Western Homes Ltd. 2-2157; eves. 9-2182.

SINCERE PRIVATE BUYER

Can pay cash for modern five or six-room bungalow in view location, fully insulated, full basement, automatic oil heat, garage. Price $12,000 to $13,000. Oak Bay district preferred. Owners only. Please state price, age and address. All replies kept strictly confidential. Box 430, Victoria Press.

HOUSES WANTED IMMEDIATELY

Three bedrooms, any district. Cedar Hill Crossroad, Oak Bay or High Quadra preferred. Not over $11,500. Call Jack "Boots" Le Boutillier, eves. 3-3883, or Marc Norman, eves. 3-0395; days 2-9145. Victoria Realty Ltd.

HAVE 2 CASH BUYERS ARRIVING from prairies within next two weeks wanting 2 to 3-bedroom homes, $20,000 to $30,000. Uplands or 10-Mile Point. Phone immediately, Mrs. Doris Dolmage, after hours, 3-9439. Gillespie, Hart & Co., Ltd., 611 Fort St. 4-1181.

APARTMENT WANTED
$18,000 CASH

Good conversion, care-free apartment house showing good returns. All cash deal if suitable. Please call Charles Vining, 2-2101.

HARRY FOSTER LTD.

CASH FOR HAULTAIN, SHELBOURNE or Foul Bay Road modern home of four or five rooms with basement, $9,000 to $10,500. Would you give me a call if your home is in this classification? Phone Douglas Hawkes at Harry Foster Ltd., 2-2101 (after hours, 2-2494 or 2-2101).

A DUPLEX IN ANY GOOD DISTRICT; will pay cash. Basement preferred but not essential. Kindly contact R. O. Ney, eves. 4-5406 or Keith Archibald, eves. 3-0076; days 2-9145. Victoria Realty Ltd.

'51 OLDSMOBILE IN GOOD CONDITION as down or part payment on four or five-room bungalow. $6000 to $8000 or duplex to $10,000 in good district. Box 443, Victoria Press.

HAVE CLIENT LOOKING FOR A good up-and-down duplex. Can pay cash or cash to mortgage. Call Jack Brown, 4-8124; eves. 4-4976. Pemberton Holmes Ltd., 1002 Government Street.

MODERN FIVE-ROOM BUNGALOW with rumpus room. Client waiting. Reg Caselton, 4-8124; eves. 3-8464. Pemberton Holmes Ltd., 1002 Government Street.

WANTED — THREE ACRES OR more with three-bedroom modern home in 12-mile radius. Approximately $9,000 cash. No agents please. 9-3437.

58 WANTED TO BUY—HOUSES

URGENT

Cash buyers available if your home is of their choice. List now. Roy E. Hills, 4-8054. Res. 3-6918. Northwestern Securities Ltd.

WANTED, GOOD HOME, LAKE frontage, for buyer. Town & Country Homes Ltd. Call Mr. Christensen 2-7276.

TRIPLEX OR SMALL APARTMENT building for absolutely all cash buyer. S. Hargrave, Realtor, Central Building. 4-9827 anytime.

WANTED—4 OR 5-ROOM MODERN stucco bungalow, full basement, reasonably near Jubilee Hospital. No agents. Phone 4-6525.

WANTED TO BUY — SEVERAL four and five-room bungalows. Oak Bay or east part of city. Rosevear Co., 1115 Langley. 4-6041.

WILL TRADE 1955 PONTIAC, AS new, for small cottage. Best offer. No agents. Box 521, Victoria Press.

SMALL HOUSE FOR CASH. NO agents. Box 405, Victoria Press.

LARGE, OLDER-TYPE HOUSE, Rockland area. 3-9502.

59 PROPERTY FOR SALE

P. R. BROWN

& SONS LTD. — EST. 1900
1112 Broad Street — PHONE 4-7171

DAIRY FARM

Any real dairyman will appreciate the value and quality of this 98-acre dairy farm which will afford him all the facilities of enjoying life and making money. This is a going concern. Approximately 90 acres productive soil under cultivation (valley land). Two five-room bungalows, modern loafing barn, milking parlor, granary and workshop. Full line farm machinery. 35 head Holstein dairy cattle. Excellent milk quota. Location 8½-mile area, Tanner Road. For further particulars please contact Watson Clark, 4-7171; res., 2-0171.

DUNCAN

$5,000 down—170-acre dairy farm. Approximately 100 acres cleared, older type residence, barn for 24 head, full line farm machinery, 20 head dairy stock, milk quota. Priced at $29,500

LOTS

Ferndale Road, large lot, sea view — $1750
Catherine St., large lot, view of Gorge — $900
Gordon Head, 117x125, water view — $2000
Marigold, Daisy Street — $300

OAK BAY WORDS

Cannot describe the colorful loveliness and charm of this five-room stucco bungalow, comprising large living room with fireplace, dining room, lovely cabinet electric kitchen, two twin-size bedrooms, four-piece bath. Full basement, drive-in garage. Beautiful landscaped grounds. Priced at — $12,600

NORTH QUADRA

Don't miss seeing this gleaming white cedar siding bungalow, comprising large living room with fireplace, two bedrooms with Pembroke bath, very attractive cabinet kitchen with nook. Full basement, Oil-O-Matic furnace, drive-in garage. Beautiful landscaped grounds — $8950

For appointment to view these homes contact Watson Clark, phone 4-7171; res., 2-0171.

For finer select homes and country properties contact Watson Clark, Phone 4-7171; res., 2-0171.

2 APARTMENT LOTS OAK BAY ESTEVAN AND DUNLEVY STREETS

Cheap at $6,700 for TWO. Also zoned commercial. Lane at rear. Corner location. Each lot 50x120. Close to Willows Beach. Adjoins bus stop and shopping district. Exclusive listing. Please call Douglas Hawkes at Harry Foster, 2-2101 (after hours, 2-4494 or 2-2101).

SEA VIEW LOTS

PRICES FROM $1,000, N.H.A. APPROVED TO HOME BUILDERS SITUATED IN SUNNY GORDON HEAD, GRANDVIEW DRIVE SUBDIVISION. MR. WHYTE, 4-4127, 3-0122 EVENINGS.

KER & STEPHENSON LIMITED

APARTMENT ZONED ESQUIMALT LOT

50x120 lot on Esquimalt Road. Ideal revenue location. Price — $1400

Stan Evans of Western Homes Ltd., 2-2157. Eves. 9-2182

IF YOU WANT A LOT IN A parkland setting in a subdivision that is different than just rows of flat lots; you cannot get a better one than in the Shorncliffe Subdivision. Priced from $850 to $1,150.

NORTHWEST HOMES
917 Douglas — 2-9411 anytime

SHERWOOD OAKS

There are only a few of the Sherwood Oaks seaview lots left. They range from $1,950 to $3,750. If you are going to build in the future assure yourself of the finest lots available in Victoria area.

NORTHWEST HOMES
917 Douglas — 2-9411 anytime

2½ ACRES, OLDER-TYPE HOUSE, unlimited water. Excellent small holding for sale under V.L.A. Owner transferred. Box 434, Victoria Press.

EXCLUSIVE WATERFRONT LOT, 250 ft. deep, cleared, fenced, 3-mile circle area, Admirals Road, $2,600. Mr. Houston, Northwestern Securities, 4-8054; res. 4-7587.

LOTS OF ALL KINDS, ALL SIZES. New subdivision off new highway between Millstream Road and Thetis Park. Terms if necessary. Apply A. H. Phelps, owner, 8-2076.

TWO LARGE LOTS LEFT ON OUR subdivision at Hobbs and Arbutus Road, both 84x150, $1250 each. Buy now for spring building. Swinerions, 3-7181.

BUILDING NOW?

80x134, dry, level lot, Swan Lake area, $650 with terms. J. Murray, 2-8117, eves., 3-1485. Newstead Realty Ltd., 766 Fort Street.

VIEWCREST. SPLENDID HIGH lot with view, 60x107, $900. Call Mr. Nicholson, 9-4750. Harry Foster Ltd. 2-2101.

BUILDING LOT, ALBANY ROAD—For sale or will build to suit. Owner, 4-2657.

3½ ACRES, 4-ROOM HOUSE. Other buildings. Information 3-1863, 2-6489.

150 FT. LAKE FRONTAGE WITHIN eight miles of city, $750. 2-8111, Canada Trust Co. Evenings 4-6048.

$795—GOOD BUILDING LOT AT 3155 Fifth. 4-2328.

LOTS FOR SALE—50x120' IN ESquimalt. 4-8387.

LOT 60X120, N.H.A. APPROVED, new subdivision, $850, terms. 2-0423.

ROCKLAND AVE. LOT, 7-3036.

60 PROPERTY WANTED

WANTED — WATERFRONT PROPERTY. Consider any location but schooling must be available. Prefer some acreage, either property alone or with modern home. Box 427 Victoria Press.

NEEDED DESPERATELY — LOTS suitable for N.H.A. building in any area. Contact Mr. McEwan, Olympic Homes, 2-8217, days or eves. (6)

WANTED IMMEDIATELY—2 OR 3 acres, Saanich, V.L.A. 3-8547 evenings.

WATERFRONT HOUSE OR LOT required. Ten-mile Point or Gordon Head. Box 426, Victoria Press.

BRENTWOOD — SMALL HOUSE. Full details and price. Box 541, Victoria Press.

WANTED—APPROXIMATELY ONE acre within eight-mile circle. 4-1901.

64 FARMS FOR SALE

THE 5-ACRE SAANICH FARMETTE advertised in this column has been sold. Here is another one. 1.29 acres on water main, good soil, minimum terms $50 down, $25 monthly. Why buy a lot when a farmette will buy itself? Owner, L. G. Thomas, Keating 17-Y.

57 ACRES — KOKSILAH RIVER through property, timber, cordwood, etc. Good house and outbuilding. Suitable truck farming and reforestation. Phone 4-2657.

64 FARMS FOR SALE

DAIRY FARM WITH MILK QUOTA

60 acres (approximately 35 cleared). Comfortable five-room bungalow. Good barn (concrete floor and foundation), accommodates 17 head; also small barn for young stock. Good dairy and other buildings. This is well located on paved highway. The price of $13,500 includes stock and quota of 91 lbs.

EXCLUSIVE 80-ACRE DAIRY FARM WITH GOOD MILK QUOTA

Herd of 12 milk cows with quota of 220 lbs. Good barn with concrete floor, new concrete dairy, double garage and other buildings. Modern dwelling with full concrete basement and furnace. Large cabinet kitchen and dining space; living room, three nice bedrooms, and modern bathroom. First-class condition throughout. Equipment and stock included in price of $20,000. Terms can be arranged.

H. W. DICKIE LIMITED
Phone 188, Duncan, B.C.
Evenings: W. K. L. Farquhar, 814-Y. W. H. Griffith 186Y-1

PAT BAY HIGHWAY

2 Acres. Landscaped. 5-room bungalow, 15 minutes to city $10,950

COLQUITZ

6½ acres. Older-type bungalow. $1,500 down. Full price — $5,000

PAT BAY HIGHWAY, NICE VIEW. 5 rooms. Full basement. 7 years old. 3 acres — $12,750

Stan Hyland of Financial Survey Ltd. 4-9305. Res. 9-3641

PLANT YOUR DOLLARS IN A HOME OF YOUR OWN!

Let Your Investment Grow with Greater Victoria

Reap the rich rewards of home ownership . . . the feeling of security and the advantages of a good neighborhood for children. And the payments you make all go toward a greater equity for you, reducing indebtedness until, in a few short years, your home

Police Probe Photographers Threatened

VANCOUVER (CP) — One newspaper photographer was threatened and another had a fist put against his nose here Friday as they took pictures of Joe Celona, named before a royal commission as a bootlegger.

Don McLeod, Vancouver Province camera man, said Mr. Celona put his fist against his nose after he took a picture at the R. H. Tupper inquiry into police affairs.

"He said, 'You dirty rat'," said McLeod. "Do that again and I'll kick you in the face—I'll punch you in the nose."

Moments later, Brian Kent of the Vancouver Sun said his camera was grabbed and twisted by Angelo Branca, Mr. Celona's lawyer, as he took their pictures in front of a city hall elevator.

55-MPH Car Race Costs Driver $100, Suspension

A two-car race at speeds up to 55 mph inside city limits resulted in a fine of $100 or 15 days in jail for Jerry Denis Walter, 697 Earle, when he pleaded guilty in court Friday to a criminally negligent driving charge.

Magistrate Henry C. Hall also refused a request by Walter that he be allowed to drive for business purposes, and prohibited him from driving for three months.

Prosecutor Alan Bigelow noted that Walter had been racing side-by-side with another car south on Pemberton road to Rockland and on St. Charles.

The accused maintained a speed of 55 mph through a 15 mph speed zone, he stid.

The incident took place Jan. 8 at about 5 p.m.

Burns Honored By City Group

Members of Knights and Dames of the Thistle, Victoria Council No. 1, commemorated the memory of Scottish poet Robert Burns at a banquet Friday night in Norway House.

Haggis was piped into the gathering in traditional manner by J. McMillan, and Rev. T. H. McAllister made the address to the haggis.

Address to the immortal memory was given by David Balnave and grace said by Mrs. J. Randall. Chairman was William Angus and entertainment by J. Bell, Ron Chisholm, Mrs. G. Ford, Allison Hill, N. McLean, Miss Laurie Noble and Mrs. Evelyn Clark.

SCOUT ACTIVITIES

By FREEMAN KING

THIRD VICTORIA PACK: Allen Green was invested as a Sixer and Barry English was welcomed to the pack from the Willows Pack. Wayne Anderson from Flemming, Sask., has joined on a transfer. Douglas Whylie was welcomed as a Cub instructor. Scouter George Bennett paid the pack a visit and ran several games with the cubs.

★ ★ ★

SIDNEY: The ladies' auxiliary of the group held their annual meeting. Mrs. M. B. East was elected chairman. Vice-chairman is Mrs. M. Litwin, secretary Mrs. A. Millar. Plans for a telephone bridge and a home-cooking sale were made and the group undertook to make the new scarves for the scouts and cubs.

★ ★ ★

WINDSOR PARK "B" PACK: At the regular meeting Larry Kern received his second star and Jack Tippett his second-year service star. Bob Alton was appointed as a "second."

★ ★ ★

FIRST NANAIMO TROOP held an investiture at which Nickie Krutko was invested and accepted into the patrol by P. L. Eric Pitt. Scouter Mike Priestly welcomed him as a member. Wes Jollymore, the cubmaster, was a visitor.

★ ★ ★

OAKLANDS GROUP: "C" Pack held an investiture at which Jim Edwards made his promise and received his badges. First star went to Gregory Trevor, Bob Carrie received his house orderly badge. Team players badge went to Kemp Hansard and collector's badge to Bob Graves.

PTA Group Arranges March Rummage Sale

LANGFORD — Travel films of England were shown by J. Pollard of Sooke at the monthly meeting of Langford PTA this week in the Canadian Legion Hall, Dunford Road.

A short business meeting was held when the year's budget was presented and approved. It was decided to hold a rummage sale March 19, commencing at 10 a.m. in Langford Community Hall. Mrs. Margaret Smith will be in charge.

At the conclusion of the program refreshments were served by Mrs. J. Plumb. Mrs. A. R. Hiscock, president, was in the chair.

City, Nanaimo Skaters May Join Ice Show

Six Victoria and Nanaimo youngsters who tried out in Ice Capades auditions at Memorial Arena Friday were told by show manager Phil Taylor they may be called to join the show.

The show now operates with a cast of 50, including 36 in the chorus line.

But Manager Taylor says: "We still need at least a dozen good skaters—we plan a bigger show next year and there are no skaters from this district in the show now."

Capades likes at least one representative in the cast for each town on the circuit.

Auditioned Friday were Sherry Wallis, 2446 Dryfe; Marilyn Braun, 1460 Myrtle and Douglas Doidge, 1601 Yale, all of Victoria. From Nanaimo were Anna Jed, Fernande Smith and Gary Zolob.

Turner Gains Split Victory Over LaBua

By JACK CUDDY
United Press Sports Writer

SYRACUSE, N.Y. (UP) — Middleweight Gil Turner of Philadelphia, bewildered by two "disagreement" decisions over Jack La Bua, was additionally puzzled today as to where and when he will have his postponed "rubber" match with Gene Fullmer.

Turner, who won a split verdict over handsome, blondish La Bua of East Meadow, N.Y., Friday night in War Memorial Auditorium, became the centre of a mild tugging match today between promoter Norman Rothschild of Syracuse and the International Boxing Club.

Turner, who had to be content with a majority verdict over La Bua in the same Memorial Auditorium on Dec. 14, is wanted now for a "rubber match" with Fullmer of West Jordan, Utah, by both Rothschild and matchmaker Billy Brown of the IBC.

Rothschild said today, "there is no real breach between me and the IBC, I have a prior contract for Fullmer to fight here in Syracuse before he fights any place else, and if Turner wants to meet Fullmer in a rubber match, I guess this is where it will have to be."

Will Be Inquiry

KUALA LUMPUR, Malaya (Reuters) — A public inquiry will be held into allegations that British troops stripped Malayan women naked during a search for contraband food destined for Communist terrorists, the government announced Friday.

Bank Credit Curb To Be Discussced At Parley Here

Government tightening of bank credit and the effect upon loan companies will be discussed by about 300 western Canadian and northwestern U.S. delegates to B.C. Conference of Credit Men in Empress Hotel March 22-23.

Victoria branch of Canadian Credit Men's Trust Association will host the convention in its two days of meetings between business executive and credit managers.

Canadian business firms felt reaction of the Bank of Canada move to halt a trend toward inflation several weeks before the official announcement cutting down bank borrowing was made, an association spokesman said.

By the time credit men meet here, the general direction of business trends should be known and the effect of bank restrictions felt, the association feels.

An important advantage of the loose housing system for dairy cows is the lower risk of injury to legs and udders.

Quakers Help Clothing Drive

A mercy shipment of clothing and blankets to Korean families mushroomed today through a donation of half-a-ton of clean baled items donated by the Society of Friends, (Quakers).

The group has conducted previous clothing drives for Korea itself but fell in line with the current drive for clothing being conducted by the B.C. Division of the Save the Children Fund.

Local representative Mrs. W. W. McGill said today clothing for both children and adults is required. It should be clean and warm. Collection centres will operate at Dowell's Cartage and Wilson Motors until Wednesday.

SAILS FRIDAY

Shipment will be made aboard HMCS Ontario when she sails for the Far East Friday.

Mrs. McGill said she has been informed that an extensive drive for more clothing has been undertaken in Sidney. Blankets are a needed item and early donations will allow SCF workers more time for bailing and shipment.

Distribution in Korea is supervised by a six-person team comprised of British representatives of the fund.

'PAY TO PLAY' PLAN SUPPORTED

Businessmen Aid Youngsters Earn Way to Music Festival

Local businessmen are offering support to a new do-it-yourself scheme involving 15 S. J. Willis Junior High Bandsmen who are working their way to a music festival at Waterloo, Ontario, this summer.

The youngsters signified this week through their principal B. C. Gillie that they would take on any available spare-time jobs. They need $120 each to make the trip. There are 40 in the band but most of them have already made financial arrangements.

Since the request for work Mr. Gillie has had several offers.

T. Eaton Company has offered Saturday employment to several boys, Victoria Lions will supervise a light bulb campaign, other youngsters will be employed as stands salesmen in the bleachers at Royal Athletic Park sports events.

McGavin Bakeries has offered a donation of bread and pastries to stock the train. The youths plan to travel in a tourist car which will permit them to provide their own meals. Another offer, not yet defined, has been received from Wards Music Store.

Parents of the band meet Tuesday to do additional planning. Meantime, Mr. Gillie hopes that with the advent of spring, gardeners will call on his labor force for sod-turning details.

The youngsters must earn about $5 a week from now until July. Persons with jobs to offer—anything from car-washing to baby-sitting, should phone Mr. Gillie at 2-5321.

ANGLIA NATIONAL MOTORS

STOP SINUS SUFFERING

NEVO Sinus Remedy—medically proven modern discovery GUARANTEES complete relief of acute or chronic sinusitis, irrespective of severity or duration of case . . . even if other methods of treatment have failed.

Sold On Money Back Guarantee

AT ALL DRUGGISTS

EATON'S presents COTY

Cream Powder Compact Make-Up

DIAL 2-7141

You Get Coty's Compact Make-Up and Cream Powder . . . both for 1.50

Ordinarily 3.00

Two for the Price of One!

Discontinued style case complete with mirror and puff. A popular blend of "Air Spun" powder and a sheer cream base that helps give you a smooth, clear complexion all day long. Come early and choose from many flattering shades . . . all scented in these famous Coty fragrances . . . L'Aimant, L'Origan, Emeraude, "Paris" and Muguet Des Bois.

Ordinarily 3.00 — Special Offer, both for 1.50

EATON'S—Cosmetics, Main Floor. Phone 2-7141

Announcing Churchill's New Book

The History of The English-Speaking Peoples

DIAL 2-7141

By Sir Winston Churchill

Buy Before April 23rd . . . You'll Save One Dollar

Ready April 23rd—pre-publication offer on Volume 1. Order your copy of "The History of The English-Speaking Peoples," by Winston S. Churchill, now. This book is the first of four volumes to be published in approximately two years. Pre-publication offer, each 5.50

Price After April 23rd . . . each, 6.50

EATON'S—Books, Main Floor. Phone 2-7141

THE T. EATON CO CANADA LIMITED

EATON'S

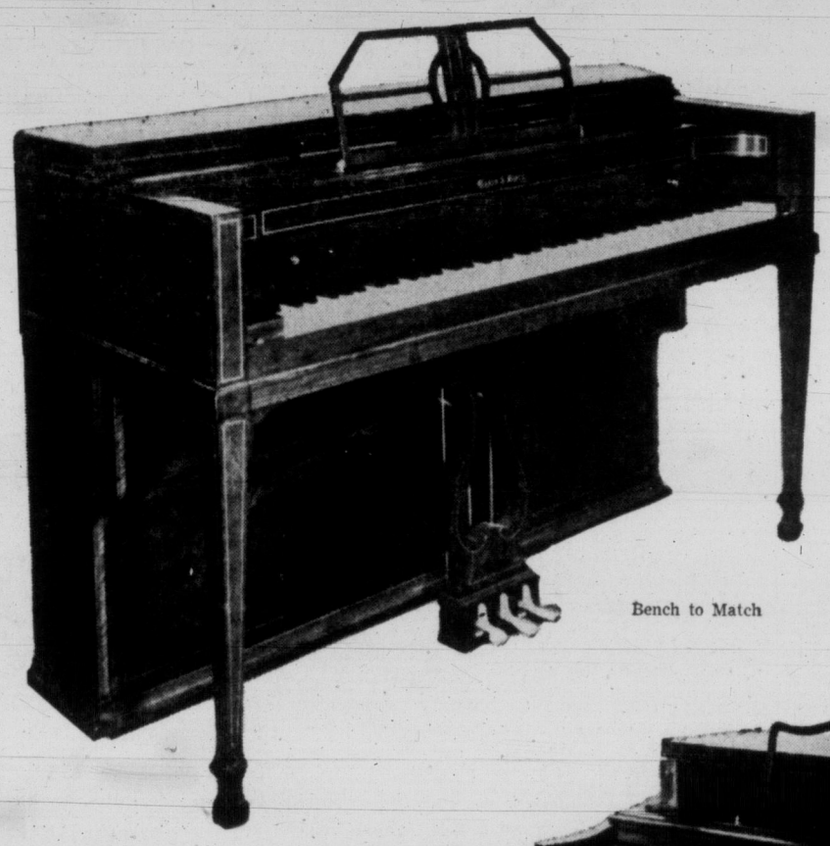

Bench to Match

Trade In Your Old Piano . . . Own a Mason & Risch

Exclusive to EATON'S in Victoria

Distinctive Mason and Risch pianos—designed to bring you the ultimate in tonal beauty and masterful construction. Put one of these models in your home for a lifetime of musical enjoyment. See our floor display today . . . then try playing one of these magnificent pianos. You'll marvel at the responsive key action—the rich, tonal quality. You'll be happy to find that a Mason and Risch piano answers all your requirements.

Mason & Risch Musette

With Resotonic Tone . . . a new kind of clarity, the playing ease of a new, velvet-like smoothness. Yours in a lustrous satin walnut finish. (Including Bench to Match). Each 985.00

Bench to Match

Louis XV Style

The Piano that harmonizes with the graceful, delicate curves of the finest 18th century furniture. Yours in mahogany finish. (Including Bench to Match). Each 925.00

Trade in Your Old Piano on a Superb Mason and Risch

EATON'S—Music Centre, Main Floor, House Furnishings Building

EATON'S—Where Victoria Fashions Begin

Announces The

Junior Miss Dressmaking Contest!

For girls aged 14 to 18 inclusive, resident in the Greater Victoria Area.

Rules and Registration Forms are available from January 23, 1956, to February 18, 1956, at EATON'S Pattern Department, Third Floor.

You May Win:

. . . First prize—a Viking De Luxe Portable Sewing Machine (value 199.00).

. . . Next four winners—each a choice of suit, coat or dress length and a pattern of their own selection (value 35.00).

Make Sure YOU are Among the First to Enter!

EATON'S—Fabrics and Patterns, Third Floor

Telephone 2-7141

THE T. EATON CO CANADA LIMITED Store Hours: 9 a.m. to 5 p.m. Wed., 9 a.m. to 1 p.m.

Entertainment — Pages 12, 13 | Home Building — Page 7 | Full Week's TV — Page 8 | $175 Crossword — Page 20

ROTO MAGAZINE COLOR 14¢

WEEKEND EDITION

16 PAGES COMICS 14¢

Victoria Daily Times

WEATHER: Unsettled; Details on Page 5

PHONE 2-3131 THE HOME PAPER

VOL. 123 No. 17 * VICTORIA, B.C., SATURDAY, JANUARY 21, 1956 —74 PAGES PRICE: 10 CENTS SATURDAY, 14 CENTS

Mulligan Moves to California; Won't Talk at Probe

Bonner Abdicated Says Laing

Sturdy Case Brings Charge

BY TOM GOULD
Times Legislative Reporter

A tense Legislature Friday heard Liberal Leader Arthur Laing accuse Attorney-General Robert Bonner of "extraordinary abdication of responsibility" in his handling of the Sturdy case.

MLA's and the well-filled galleries listened in silence as Mr. Laing thundered his accusation.

"It's a disgrace. This is January 20th and he hasn't done a thing yet—not a single thing," charged Mr. Laing.

"I believe the attorney-general of this province is guilty of the most extraordinary abdication of responsibility in the history of attorneys-general in the province of British Columbia."

The Sturdy case has been smouldering in sub judicial silence since Lands and Forests Minister R. E. Sommers filed suit for damages for alleged libel and slander against Vancouver lawyer David Sturdy in December.

The suit followed by a few days the appearance of Mr. Sturdy before the Sloan Royal Commission on Forestry (sitting then in the Vancouver courthouse).

"VERY SERIOUS"

Mr. Sturdy sought permission from Chief Justice Gordon Sloan to present "a certain body of evidence," he said might indicate Mr. Sommers had accepted "private consideration" in the issuing of forest management licences.

Mr. Laing termed the issue "very, very serious in the public life of B.C."

"By accident," he said "the public know he (Attorney-General Bonner) was advised of certain information."

He said the public knows that a statutory declaration was shown to the attorney-general Dec. 7.

CRIMINAL ACT

"If the statements made are correct, then a criminal act has been committed," said Mr. Laing. "And if the statements made are false, a criminal act has been committed.

"And the attorney-general does nothing . . . nothing."

Mr. Laing said the "man who made the statutory declaration sat with the attorney-general for an hour or two."

Mr. Sturdy has stated that he and a former client went to the attorney-general's office on Dec. 7, and laid certain information before the chief law enforcement officer of the province.

Mr. Laing said that following the return to Vancouver of "this man," (an obvious refer-

Continued on Page 2

"IT'LL MAKE A PICTURE if I write my wife Ann," said players' director Douglas Campbell. So he did.

STRATFORD DIRECTOR HERE

Theatre in New York, England 'Stagnated'

By TONY DICKASON

Director Douglas Campbell of the Canadian Players of Stratford, Ont., today managed an amused smile at the suggestion "Out, damn'd spot," from Macbeth could be used as a dry cleaning ad.

The carrot-topped, 33-year-old Englishman was playing the role of Macbeth this afternoon in the Royal Theatre, and takes three roles in the company's artistic and unique presentation of Saint Joan this evening.

A brisk young man who rolls out nicely accented ideas more quickly than a pencil can transcribe, he believes Canadian actors are "refreshing and uplifting," compared with what he emphatically terms "stagnation" exisiting in the New York and England theatre.

HIGH STANDARD

He makes a pretty, not-untheoretical set for his 11 accompanying players of the present tour.

"They are all of a high standard, and could easily secure good roles in New York if desired."

But his thespians are more concerned, says the chief thespian, with developing a powerful Canadian theatre.

The Canadian Players, which features Frances Hyland, a Regina girl, in the role of the peasant maid, "has no stars as such. We endeavor to make the company the star."

Miss Hyland, who has taken various acting awards, took the role of Blanche in Williams "A Streetcar Named Desire," in London's West End. It was a smash.

Mr. Campbell, who formed the players from Stratford "veterans" in 1954, started acting "because I needed a job." He confessed today his first love was painting, but he "couldn't make a living." So he started at the Old Vic in 1940 and wound up there again before coming to Canada for the 1953 Shakespearian Festival at Stratford.

His mother, recalls the pleasant gentleman, was keen on things theatrical, so young Douglas received the full treatment—"dancing and singing classes by the score, against my better judgment."

His mother-in-law is Dame Sybil Thorndyke.

Acting is not just a job, but "a way of living," he said, admitting there could be an "unaware" fall-out from stage roles to living itself without conscious awareness.

STRONGER WITHOUT

"Saint Joan" is staged without traditional costumes.

"If there is no set, costumes are absurd. In fact, the play is stronger without insistence on the visual element. If it comes from mind and heart it projects more closely to the audience."

Playwright Bernard Shaw himself, he said, when his "Saint Joan" was first staged in 1926, wanted "Sybil in a tweed skirt, the way she was at rehearsals."

The "civvy" clothing comes as an audience shocker at first, he said, but makes for greater audience participation and stimulation.

"Why the grey suits we wear probably cost more than the costumes would," he said, reverting from the artistic director to the sound businessman.

PARLIAMENT AND THE LEGISLATURE

PARLIAMENT

RUTHLESS ENFORCEMENT of the law against sex deviates was urged in the House Friday. See "In Parliament," Page 3.

LEGISLATURE

PROBE OF B.C. FARMING was asked Friday by Liberal leader Arthur Laing. See Page 3.

Index to Inside Pages

	Page
400 Attend Forum on Child Reading	2
"We Want Ike" Chorus By GOP	2
City Groups Will View Spokane Coliseum	3
Alderman to Seek Ferry Aid in England	15
Ottawa to Investigate Education of Coast Indians	15

Ask The Times 15	Entertainment 12, 13	Sports 10, 11
As We Live 18	Finance 9	Step With Style 18
Books 14	Hutchison 4	Stursberg 5
Bridge 20	Island Digest 5	TV With Lee 7, 8
Building 7	Penny Saver 18	Why Grow Old 18
Churches 16	Radio 21	Women 17, 18, 19
Classified 20	Roberts 15	Your Horoscope 22
Comics 6		

Major Dock Strike Threatens Australia

SYDNEY (Reuters)—Australian dockworkers are due to go on strike at midnight Sunday in a dispute which may cause the biggest Australian industrial upheaval since the war.

The 26,000 men made their strike decision after the breakdown of last-minute talks with shipowners.

More than 100 overseas ships in 53 Australian ports are likely to be tied up by the strike.

INCREDIBLE KHANS IN WEEKEND

The incredible story of the Aga Khan of India, and his two sons Aly and Saddrudin, form the basis of the feature article in Weekend Magazine in this issue.

WIRE BRIEFS

Eden Leaves Tuesday

LONDON (Reuters)—Sir Anthony Eden will leave here Tuesday for his Washington talks with President Eisenhower.

Rioting at Bombay

BOMBAY (AP)—Rioting erupted anew in Bombay state today and threatened to spread to other parts of the country as protests mounted against Prime Minister Nehru's plan to redraw the map of India.

Easy Beat

CHICAGO (AP) — Policeman Unger today was assigned to a beat so short he doesn't have to move a muscle to cover it. His job is to sit all day in a downtown cigar store and see to it that no bets on horses are made there.

Jet Hits Houses

LONDON (Reuters) — A jet fighter crashed into an English country village today, wrecking two houses, less than 24 hours after another had exploded in the centre of another village in southern England. The injured pilot was believed to be the only casualty.

Refinery to Open

DAWSON CREEK (CP) — A new oil refinery with a daily capacity of 2,000 barrels will go into operation sometime during February, officials of the Ex-cell Refinery Co. said.

Poujade Fined $1,400

PARIS (Reuters)—Pierre Poujade, leader of France's anti-tax movement, was fined 500,000 francs (about $1,400) today for slandering the president of the last National Assembly, Pierre Schneiter.

Upsets Mark Matches in U.K. Soccer

(See scores, page 3)

LONDON (UP) — Runner-up Blackpool was the only top first division power to survive a rash of upsets in the English Soccer League today, beating Wolverhampton 3-2 to move within two points of first place.

League-leading Manchester United was beaten 3-1 at Preston, giving Blackpool the opportunity to gain ground in the standings by virtue of its impressive away-from-home victory. Manchester United had 36 points to 34 for Blackpool.

West Bromwich provided the biggest upset of the day when it defeated third-place Burnley, 2-1, for its fifth straight victory. The setback was Burnley's first at home since last August.

Sunderland was held to a scoreless tie at home by Bolton, and the single point it gained moved it up to a tie for third place with Burnley.

ACCUSED CHIEF NOW IN LOS ANGELES

Walter Mulligan (right), former Vancouver police chief, now in Los Angeles, won't testify at Tupper probe. Also in photo is detective superintendent Jack Horton, mapper of criminal investigation branch reorganization announced by new chief, ex-RCMP superintendent G. J. Archer.

Prober to Reveal Secret Testimony

VANCOUVER (CP) — Testimony given to police prober R. H. Tupper behind locked doors Friday afternoon by Parnell Johnson will be made public Monday or Tuesday.

Also scheduled for publication next week is royal commissioner Tupper's interim report, made to Attorney-General Bonner earlier this month. The report is expected to be tabled in the legislature Wednesday.

Despite some startling testimony during the sittings, both Mr. Tupper and Attorney-General Robert Bonner, who appointed the Vancouver lawyer as a one-man commission, indicated the interim report will provide no sensational disclosures.

Mr. Johnson, 45-year-old real estate salesman, gave his testimony late Friday in a tiny locked room containing only Mr. Tupper and his counsel, lawyers and court stenographers.

Tabloid editor Ray Munro earlier identified Mr. Johnson as the man "who could tell all about the lottery racket if you talked him out of the fear that he would get killed if he did."

Mr. Johnson's lawyer and doctor both testified that he suffers a severe heart condition which, when he becomes emotionally aroused, sends his pulse count from "60 or 70 up to 262."

Friday's session was the 36th in the seven-month inquiry into charges of graft and maladministration in Vancouver's 750-man police force.

First witness scheduled Monday is county court judge Rey Sargent, a member of the police commission.

Also slated to testify are Joe Celona and Det.-Sgt. Archie Plummer.

Suicide Attempt Costs Him 2 Years

NORTH VANCOUVER (CP) —Cletus Chamberlain, 23, Friday was sentenced to two years imprisonment by Magistrate A. D. Pool.

Chamberlain pleaded guilty to breaking into a house here Dec. 17 and attempting suicide. He shot himself in the chest twice with a .22-calibre rifle, but testified he entered the house to shoot Mrs. Clifford Sacker by whom he was formerly employed as a handyman.

Ships in Distress

HAMBURG, Germany (AP) —At least four ships were reported in distress today as gales with gusts up to hurricane strength lashed the North Sea and the Baltic.

CIB Shuffle In Vancouver Police Force

VANCOUVER (CP) — Reorganization of the criminal investigation branch of Vancouver's police department was announced Friday by deputy police chief Gordon Ambrose.

The shuffle, said the deputy chief, was mapped out by detective superintendent Jack Horton and approved by police chief George Archer.

The new system, effective Sunday, will divide the detective branch into three details: general investigation, vice and special services. Under the old system there were more than a dozen details.

Deputy chief Ambrose said under the sysetem, only two detectives will be on duty on the midnight to 8 a.m. shift rather than a full shift of plainclothesmen. Remainder of the branch will be split into two shifts from 7 a.m. to 2 a.m.

Can't Be Forced To Return

(CP and BUP Dispatches)

VANCOUVER (CP) — Walter Mulligan, former police chief of Vancouver, has moved to Los Angeles, his lawyer said today.

John Gould said it was not expected Mr. Mulligan would testify before the R. H. Tupper royal commission on police affairs.

"Mr. Mulligan is a landed resident of the United States," said Mr. Gould. "He has moved to Los Angeles and will go into business for himself there."

J. G. A. Hutcheson, commission counsel, said the former chief "certainly was" scheduled to appear as a witness before the commission where he has been charged in testimony with accepting underworld payoffs.

"But we can't subpoena him if he's out of the country," said Mr. Hutcheson.

The announcement by the ex-chief's lawyer caught Attorney-General Robert W. Bonner by surprise at Victoria today.

"The first I've heard of it," the A-G said when questioned by the Times.

"Any action to be taken is in the hands of the commissioner," Mr. Bonner said.

This newest development was expected to speed the end of the seven-month probe into Vancouver police department.

It could wind up within a week.

Commissioner Tupper's interim report is scheduled to be tabled in the Legislature next week by Attorney General Bonner.

Mr. Gould was counsel for Mr. Mulligan when the two strode out of the commission hearing last Oct. 12 in protest to another adjournment by Commissioner Tupper.

Mr. Gould then said Mr. Mulligan's usefulnes as chief had been "destroyed" by the acceptance of "hearsay upon hearsay evidence" by Mr. Tupper.

Later, Mr. Mulligan asked the police commission to fire him on similar grounds. New police chief is George Archer, former superintendent of the RCMP in Vancouver.

Butter Support Urged

SAINT JOHN, N.B. (CP) —The Dairy Farmers of Canada decided Friday to ask the federal government to re-establish the butter price support program for a two-year period at not less than the present floor of 58 cents a pound.

Baguanum Top Indian Character For Legend on Tallest Totem

Names of the "cast of characters" who will enact a Kwakiutl tribal legend on the world's tallest totem pole were revealed today by chief carver Mungo Martin.

But the tale itself remains locked in the memory of this 75-year-old native artist. He will tell the full story when the carving is finished.

Mungo's memory is filled with the lore of his tribe. He can sing more than 200 songs in the dialect of the tribe, and each song tells a story of triumph, battle, achievement or tragedy.

Most important of the main characters on the tallest totem, now being carved at Thunderbird Park, is Baguanum, who appears three times, in varied guises. In his largest guise, Baguanum is the figure at the base of the pole, and his is also the top figure on the pole.

Names of the figures are all difficult to spell phonetically within the limitations of our accepted alphabet. In the Kwakiult tongue, for instance, there are six different sounds expressed by the letter "k."

Within those limitations, here is the full list of main characters, reading from top to bottom of the pole: Baguanum, Uligun, Miquati, Baguanum, Tsawi, Kwagam, Kasa, Kwig, Glikan, Makinukw, Huhwhug and Baguanum.

Shareholders in the tallest totem project who wish to know the native pronunciation should ask Mungo or David Martin.

The list of shareholders is growing daily, with $120 added Friday to make the total subscribed $1,806.

Shares may be obtained by mail application to "Tallest Totem Fund" at the Times, or in person at the downtown office on Broad Street or at 2631 Douglas.

The shares are 50 cents each, but there is nothing to stop a person getting a certificate for more than one share. Each purchase entitles a shareholder to have his or her name put on the perpetual scroll to be placed at the foot of the totem.

Shareholder acknowledgments are on page 7.

See page four for Vancouver Sun Len Norris' view of the totem project.

OL' VIC SAYS:

When it comes t' House debates, blunt words are often th' sharpest.

★ ★ ★

Thet Vancouver probe's got ever'thin' but a TV contract.

★ ★ ★

Them who don't want t' give arms t' Egypt might rather give 'em a foot.

PRAYER FOR TODAY

WHEN I GAZE on Victoria, with all her proud beauty untouched by the greed and destruction of war, I thank, thee, Father, for the heroes and heroines who gave their lives that we may walk free. And I remember those whose minds or bodies are crippled, whose eyes see not; and I think of those who would give all they own to hear the words, "Hi, Mom." Let me be worthy, for greater love has no man than this. In Jesus' name. Amen. — J. Canfield, 1534 Maple.

Entertainment — Pages 12, 13 | Home Building — Page 7 | Full Week's TV — Page 8 | $175 Crossword — Page 20

ROTO MAGAZINE COLOR 14¢

WEEKEND EDITION

16 PAGES COMICS 14¢

The Sunday Times

WEATHER: Unsettled; Details on Page 5

PHONE 2-3131 THE HOME PAPER

VOL. 123 No. 17 ★★★★ VICTORIA, B.C., SATURDAY, JANUARY 21, 1956 —74 PAGES PRICE: 10 CENTS SATURDAY, 14 CENTS

MULLIGAN MOVES TO U.S.

FINAL ★★★★ BULLETINS

U.S. Girl Sets New Track Mark

WASHINGTON (AP)—Israel Daniels, Tennessee college student, flashed to a world indoor record for women in the 50-yard dash today as the U.S. women's indoor track championships got under way. Miss Daniels was clocked at 5.8 seconds, two-tenths of a second better than the previous mark.

The women's indoor shot put record was broken by five competitors, including Jackie MacDonald of Toronto.

Record Snow Stops Ski Meet

PORT ARTHUR (CP)—A three-day continuous snowfall has covered the Lakehead and district with 47.7 inches of snow and the snow was still falling today. The Lake Superior ski zone championship meet scheduled for this weekend was called off because of too much snow.

Radiation Hits 4 in Atom Tests

LAS VEGAS, Nev. (AP)—Four men were exposed to excessive radiation after the first nuclear shot of the 1956 series on the Nevada proving grounds last Wednesday. Atomic Energy Commission said none required hospital treatment.

Spectacular Crashes Mar Race

MONTE CARLO (Reuters)—Spectacular crashes today marred a 150-mile mountain circuit auto race, final test of the 1956 Monte Carlo rally.

Only 73 drivers out of 86 managed to complete the dangerous course. Many cars were battered almost beyond recognition in crashes on the slippery road.

Israel Appeals for U.S. Guns

WASHINGTON (UP)—Israel asked the United States today to consider anew its request to buy about $50 million of American arms.

Sinclair Going to West Indies

OTTAWA (CP)—Fisheries Minister Sinclair will leave here early next week for the West Indies to recuperate from spinal injuries suffered last summer in Siberia.

Union Chief Seriously Sick

PORTCHESTER, N.Y. (UP)—Joseph P. Ryan, 71, president emeritus of the International Longshoremen's Association (Ind.) is still in serious condition at United Hospital, although he is showing some improvement today, according to his physician.

STRATFORD DIRECTOR HERE

Theatre in New York, England 'Stagnated'

By TONY DICKASON

Director Douglas Campbell of the Canadian Players of Stratford, Ont., today managed an amused smile at the suggestion "Out, damn'd spot," from Macbeth could be used as a dry cleaning ad.

The carrot-topped, 33-year-old Englishman was playing the role of Macbeth this afternoon in the Royal Theatre, and takes three roles in the company's artistic and unique presentation of Saint Joan this evening.

A brisk young man who rolls out nicely accented ideas more quickly than a pencil can transcribe, he believes Canadian actors are "refreshing and uplifting," compared with what he emphatically terms "stagnation" exisiting in the New York and England theatre.

He makes a pretty, not-untheoretical set for his 11 accompanying players of the present tour.

"They are all of a high standard, and could easily secure good roles in New York if desired."

But his thespians are more concerned, says the chief thespian, with developing a powerful Canadian theatre.

The Canadian Players, which features Frances Hyland, a Regina girl, in the role of the peasant maid, "has no stars as such. We endeavor to make the company the star."

Miss Hyland, who has taken various acting awards, took the role of Blanche in Williams "A Streetcar Named Desire," in London's West End. It was a smash.

Mr. Campbell, who formed the players from Stratford "veterans" in 1954, started acting "because I needed a job." He confessed today his first love was painting, but he "couldn't make a living." So he started at the Old Vic in 1940 and wound up there again before coming to Canada for the 1953 Shakespearian Festival at Stratford.

His mother, recalls the pleasant gentleman, was keen on things theatrical, so young Douglas received the full treatment—"dancing and singing classes by the score, against my better judgment."

His mother-in-law is Dame Sybil Thorndyke.

Acting is not just a job, but "a way of living," he said, admitting there could be an "unaware" fall-out from stage roles to living itself without conscious awareness.

RACE RESULTS

FAIR GROUNDS

First Race—

King For All (Crwfrd)	$28.20	$13.80	$6.20
Talion (Popara)		10.20	5.40
Hi Suzanne (Baird)			2.80

Time, 1.52 1-5.

Second Race—

Benzel (Madden)	$15.00	$7.40	$5.20
Educt (Heckmann)		5.00	4.00
Idealist (Popara)			7.80

Time 1.15 2-5.

Third Race—

McGrathiana (Plesa)	$9.60	$4.60	$3.20
Barachel Bob (Miguez)		6.40	3.60
Abacus (Baird)			2.80

Time, 1.14 4-5

Fourth Race—

Top Challenge (Ferraiuolo)	$19.00	$6.40	3.60
Mighty Tired (Nelson)		3.80	2.60
Little Story (Popara)			3.00

Time, 1.15.

Fifth Race—

Lovely Lauri (Baird)	$5.60	$3.80	$2.60
Chief Joe (Ferraiuolo)		5.80	3.60
Picafriend (Armstrong)			3.00

Time, 1.15.

SANTA ANITA

First Race—

Brownaway (Shoemkr)	$12.40	$7.10	$5.20
Firelock (Longden)		15.50	10.60
Home Town Hero (Maese)			8.60

Time, 1.11 2-5.

Second Race—

Peranne (Shoemaker)	$7.20	$3.70	$2.80
Lord Ivor (York)		5.10	3.80
Sandy's Dream (Boland)			5.70

Time, 1.43 2-5.

INCREDIBLE KHANS IN WEEKEND

The incredible story of the Aga Khan of India, and his two sons Aly and Saddrudin, form the basis of the feature article in Weekend Magazine in this issue.

Bonner Abdicated Says Laing

Sturdy Case Brings Charge

BY TOM GOULD

Times Legislative Reporter

A tense Legislature Friday heard Liberal Leader Arthur Laing accuse Attorney-General Robert Bonner of "extraordinary abdication of responsibility" in his handling of the Sturdy case.

MLA's and the well-filled galleries listened in silence as Mr. Laing thundered his accusation.

"It's a disgrace. This is January 20th and he hasn't done a thing yet—not a single thing," charged Mr. Laing.

"I believe the attorney-general of this province is guilty of the most extraordinary abdication of responsibility in the history of attorney-generals in the province of British Columbia."

The Sturdy case has been smouldering in sub judicial silence since Lands and Forests Minister R. E. Sommers filed suit for damages for alleged libel and slander against Vancouver lawyer David Sturdy in December.

The suit followed by a few days the appearance of Mr. Sturdy before the Sloan Royal Commission on Forestry (sitting then in the Vancouver courthouse).

"VERY SERIOUS"

Mr. Sturdy sought permission from Chief Justice Gordon Sloan to present "a certain body of evidence," he said might indicate Mr. Sommers had accepted "private consideration" in the issuing of forest management licences.

Mr. Laing termed the issue "very, very serious in the public life of B.C."

"By accident," he said "the public know he (Attorney-General Bonner) was advised of certain information."

He said the public knows that a statutory declaration was shown to the attorney-general Dec. 7.

CRIMINAL ACT

"If the statements made are correct, then a criminal act has been committed," said Mr. Laing. "And if the statements made are false, a criminal act has been committed.

"And the attorney-general does nothing . . . nothing."

Mr. Laing said the "man who made the statutory declaration sat with the attorney-general for an hour or two."

Mr. Sturdy has stated that he and a former client went to the attorney-general's office on Dec. 7, and laid certain information before the chief law enforcement officer of the province.

Mr. Laing said that following the return to Vancouver of "this man," (an obvious refer-

Continued on Page 2

PARLIAMENT AND THE LEGISLATURE

PARLIAMENT

RUTHLESS ENFORCEMENT of the law against sex deviates was urged in the House Friday. See "In Parliament," Page 3.

LEGISLATURE

PROBE OF B.C. FARMING was asked Friday by Liberal leader Arthur Laing. See Page 3.

FORMER CHIEF NOW IN LOS ANGELES

Walter Mulligan (right), former Vancouver police chief, now in Los Angeles, won't testify at Tupper probe. Also in photo is detective superintendent Jack Horton, mapper of criminal investigation branch reorganization announced Friday by new chief, ex-RCMP superintendent G. J. Archer.

Prober to Reveal Secret Testimony

VANCOUVER (CP) — Testimony given to police prober R. H. Tupper behind locked doors Friday afternoon by Parnell Johnson will be made public Monday or Tuesday.

Also scheduled for publication next week is royal commissioner Tupper's interim report, made to the Attorney-General earlier this month. The report is expected to be tabled in the legislature Wednesday.

Despite some startling testimony during the sittings, both Mr. Tupper and Attorney-General Robert Bonner, who appointed the Vancouver lawyer as a one-man commission, indicated the interim report will provide no sensational disclosures.

Mr. Johnson, 45-year-old real estate salesman, gave his testimony late Friday in a tiny locked room containing only Mr. Tupper and his counsel, lawyers and court stenographers.

Tabloid editor Ray Munro earlier identified Mr. Johnson as the man "who could tell all about the lottery racket if you talked him out of the fear that he would get killed if he did."

Mr. Johnson's lawyer and doctor both testified that he suffers a severe heart condition which, when he becomes emotionally aroused, sends his pulse count from "60 or 70 up to 262."

Friday's session was the 36th in the seven-month inquiry into charges of graft and maladministration in Vancouver's 750-man police force.

First witness scheduled Monday is county court judge Rey Sargent, a member of the police commission.

Also slated to testify are Joe Celona and Det.-Sgt. Archie Plummer.

Suicide Attempt Costs Him 2 Years

NORTH VANCOUVER (CP)—Cletus Chamberlain, 23, Friday was sentenced to two years imprisonment by Magistrate A. D. Pool.

Chamberlain pleaded guilty to breaking into a house here Dec. 17 and attempting suicide. He shot himself in the chest twice with a .22-calibre rifle, but testified he entered the house to shoot Mrs. Clifford Sacker by whom he was formerly employed as a handyman.

Upsets Mark Matches in U.K. Soccer

See Scores, Page 3

LONDON (UP) — Runner-up Blackpool was the only top first division power to survive a rash of upsets in the English Soccer League today, beating Wolverhampton 3-2 to move within two points of first place.

League-leading Manchester United was beaten 3-1 at Preston, giving Blackpool the opportunity to gain ground in the standings by virtue of its impressive away-from-home victory. Manchester United had 36 points to 34 for Blackpool.

West Bromwich provided the biggest upset of the day when it defeated third-place Burnley, 2-1, for its fifth straight victory. The setback was Burnley's first at home since last August.

Sunderland was held to a scoreless tie at home by Bolton, and the single point it gained moved it up to a tie for third place with Burnley.

When it comes t' House debates, blunt words are often th' sharpest.

★ ★ ★

Thet Vancouver probe's got ever'thin' but a TV contract.

★ ★ ★

Them who don't want t' give arms t' Egypt might rather give 'em a foot.

CIB Shuffle In Vancouver Police Force

VANCOUVER (CP) — Reorganization of the criminal investigation branch of Vancouver's police department was announced Friday by deputy police chief Gordon Ambrose.

The shuffle, said the deputy chief, was mapped out by detective superintendent Jack Horton and approved by police chief George Archer.

The new system, effective Sunday, will divide the detective branch into three details: general investigation, vice and special services. Under the old system there were more than a dozen details.

Deputy chief Ambrose said under the sysetem, only two detectives will be on duty on the midnight to 8 a.m. shift rather than a full shift of plainclothesmen. Remainder of the branch will be split into two shifts from 7 a.m. to 2 a.m.

Key Probe Witness Can't Be Called Back to Testify

VANCOUVER (CP)—Walter Mulligan, former police chief of Vancouver, has moved to Los Angeles, his lawyer said today.

John Gould said it was not expected Mr. Mulligan would testify before the R. H. Tupper royal commission on police affairs.

"Mr. Mulligan is a landed resident of the United States," said Mr. Gould. "He has moved to Los Angeles and will go into business for himself there."

J. G. A. Hutcheson, commission counsel, said the former chief "certainly was" scheduled to appear as a witness before the commission where he has been charged in testimony with accepting underworld payoffs.

"But we can't subpoena him if he's out of the country," said Mr. Hutcheson.

The ex-chief, key target of graft and maladministration allegations, was slated to be the final witness at the inquiry. It would have been his first appearance on the witness stand.

(The announcement by the ex-chief's lawyer caught Attorney-General Robert W. Bonner by surprise at Victoria today.

("The first I've heard of it," the A-G said when questioned by the Times.

"Any action to be taken is in the hands of the commissioner," Mr. Bonner said.)

PROBE SPEEDED?

This newest development was expected to speed the end of the seven-month probe into Vancouver police department.

It could wind up within a week.

Commissioner Tupper's interim report is scheduled to be tabled in the Legislature next week by Attorney General Bonner.

Mr. Gould was counsel for Mr. Mulligan when the two strode out of the commission hearing last Oct. 12 in protest to another adjournment by Commissioner Tupper.

Mr. Gould then said Mr. Mulligan's usefulnes as chief had been "destroyed" by the acceptance of "hearsay upon hearsay evidence" by Mr. Tupper.

Refinery to Open

DAWSON CREEK (CP) — A new oil refinery with a daily capacity of 2,000 barrels will go into operation sometime during February, officials of the Ex-cell Refinery Co. said.

Eden Leaves Tuesday

LONDON (Reuters)—Sir Anthony Eden will leave here Tuesday for his Washington talks with President Eisenhower.

West Rejects Interlocking Grid Scheme

Recommend Study For Plan in 1957

WINNIPEG (BUP)—The West killed the proposed East-West interlocking schedule for Canadian football late today and set to work drawing up a 1956 Western Conference schedule fully independent of the Eastern Big Four.

Delegates to the annual meeting of the five-team western circuit being held here in conjunction with this weekend's historic four-day football congress blazing new trails for the game, turned thumbs down on a proposal that would have seen inter-sectional competition among the nation's nine professional football clubs next fall. Opposition forces, presumably led by the Edmonton delegation, indicated that financial considerations lay behind their stand.

At the same time, the conference voted to set up a committee responsible for studying the possibilities of adopting an interlocking schedule in 1957.

NOT UNEXPECTED

A formal note sent from the western conference directors to the annual meeting room of the Big Four announced the west's decision. It was not unexpected. Corridor talk in this city's Fort Garry Hotel had suggested when delegates began arriving Thursday night that the west would defer for further study any eastern proposals for the revolutionary new schedule.

Western delegates were expected to launch that study later this weekend, with 1957 as the new target date instead of 1956.

Meanwhile, a single professional football league for Canada inched closer to 1956 realization despite rejection of the inter-sectional schedule.

Baguanum Top Indian Character For Legend on Tallest Totem

Names of the "cast of characters" who will enact a Kwakiutl tribal legend on the world's tallest totem pole were revealed today by chief carver Mungo Martin.

But the tale itself remains locked in the memory of this 75-year-old native artist. He will tell the full story when the carving is finished.

Mungo's memory is filled with the lore of his tribe. He can sing more than 200 songs in the dialect of the tribe, and each song tells a story of triumph, battle, achievement or tragedy.

Most important of the main characters on the tallest totem, now being carved at Thunderbird Park, is Baguanum, who appears three times, in varied guises. In his largest guise, Baguanum is the figure at the base of the pole, and his is also the top figure on the pole.

Names of the figures are all difficult to spell phonetically within the limitations of our accepted alphabet. In the Kwakiult tongue, for instance, there are six different sounds expressed by the letter "k."

Within those limitations, here is the full list of main characters, reading from top to bottom of the pole: Baguanum, Uligun, Miquati, Baguanum, Tsawi, Kwagam, Kasa, Kwig, Glikan, Makinukw, Huhwhug and Baguanum.

Shareholders in the tallest totem project who wish to know the native pronunciation should ask: Mungo or David Martin.

The list of shareholders is growing daily, with $120 added Friday to make the total subscribed $1,806.

Shares may be obtained by mail application to "Tallest Totem Fund" at the Times, or in person at the downtown office on Broad Street or at 2631 Douglas.

The shares are 50 cents each, but there is nothing to stop a person getting a certificate for more than one share. Each purchase entitles a shareholder to have his or her name put on the perpetual scroll to be placed at the foot of the totem.

Shareholder acknowledgments are on page 7.

See page four for Vancouver Sun Len Norris' view of the totem project.

CANADA'S EXTREMES

High—Vancouver 46

Low—North Battleford —30

Major Dock Strike Threatens Australia

SYDNEY (Reuters)—Australian dockworkers are due to go on strike at midnight Sunday in a dispute which may cause the biggest Australian industrial upheaval since the war.

The 26,000 men made their strike decision after the breakdown of last-minute talks with shipowners.

More than 100 overseas ships in 53 Australian ports are likely to be tied up by the strike.